



2016 Journal and Yearbook

Containing the Proceedings of the Seventeenth Session of the

Annual Conference of The United Methodist Church of Greater New Jersey

Session held at
The Wildwoods Convention Center
Wildwood, NJ
May 22 – May 24, 2016

John R. Schol
Presiding Bishop

Edited and Published by,
The Reverend Dr. David E. Wiley, III, Conference Secretary
and Greater New Jersey Administrative Staff

Photography by Paul Guba
www.paulgubaphoto.com

Corrections to information printed in the Journal are requested and appreciated.
Please email corrections to: communications@gnjumc.org

A digital version of this journal can be accessed by going to the following link: www.gnjumc.org

The data contained in this journal is proprietary and is owned by GNJ and may not be used in any commercial or exploitative way for fundraising or to make any financial profit, or in a manner that denigrates or defames The United Methodist Church of Greater Jersey or its agencies or members. By providing this data, GNJ is not endorsing any particular use of it or responsible in any way for the interpretation or analysis of the data.



Mission and Resource Center
205 Jumping Brook Road, Neptune, New Jersey 07753
(732) 359-1000 | info@gnjumc.org



John R. Schol
Bishop



The United Methodist Church
of Greater New Jersey

New Disciples • Vital Congregations • Transformed World

Imagination - *Have enough light to see the hope of God's call* – Ephesians 1:18

Come, imagine with me new generations of disciples, vital congregations and a transformed world

Sisters and Brothers in Christ,

Look where our imagination is taking us!

At the 2016 Annual Conference Session of the United Methodist Church of Greater New Jersey we celebrated our ministry together with stories of transformation through our congregations, clergy and mission partners. We witnessed the hope of God in our missional work through initiatives like A Future With Hope and CAMP YDP. We shared how God's call is working through our youth at IGNITE. We imagined 100 new Hope Centers across our conference to bring the word of God to the people of God.

We celebrated our new resourcing that is moving our congregations and ministry forward, the Laity Academy, Team Vital, PaCE groups, Communities of Hope and coaching.

We also imagined a world without racism and passing legislation that allows us to move forward in our mission with strong diversified leadership.

In these pages you will find the people, congregations, and fruits of our ministry together. I hope you will review them carefully and refer to them often in your ministry. These pages hold the directory of our lay and clergy leaders which is key to our connectionalism. They outline bold new initiatives and thoughtful analysis of our progress and our challenges. They show diversity and our challenges with diversity.

Greater New Jersey is imagining, pursuing and growing transformational leaders, new disciples, vital congregations and a transformed world. Explore for yourself all God is doing through us in the following pages.

God is not finished with us. God has imagined great things for Greater New Jersey. I invite you to have the imagination to hear God's call for love, unity and healing. Pray that we can use God's light to focus us on our mission to make disciples of Jesus Christ and grow vital congregations to transform the world.

Imagine what God has in store for us next.

Keep the faith!

John Schol, Bishop
The United Methodist Church of Greater New Jersey

TABLE OF CONTENTS

VISION, MISSION AND ADMINISTRATION

GNJ Strategic Ministry Plan	1
Administration of GNJUMC	6
Photos of Ordained Elders and Deacons	9
Photos of Commissioned as Provisional Elders	10
2016 Retirees.....	11
Leadership Teams and Related Agencies	12
District Committees	21

DIRECTORIES

Clergy Directory and Service Records.....	27
Lay Member	88
Local Church	111
Conference Advance Specials.....	143
Affiliated Organizations	145

DAILY PROCEEDINGS

Annual Conference 2016	146
Journal Certification	158
Certificate of Ordination and Commissioning	159

LEGISLATION: ANNUAL CONFERENCE 2016

Rules of Order.....	160
Trustee Enabling Resolution.....	176
Conference Advance Specials.....	177
GNJ Strategic Ministry Plan Midway Affirmation	178
Asbury UMC, Warren County, Historic Site	181
Drew Theological School, Historic Site	181
Franklin – St. John United Methodist Church Historic Site.....	182
Colonel William McCullough House, Warren County, Historic Site.....	183
United Methodist Church of Morristown Historic Site.....	183
Shared Ministries Plan, Council on Finance and Administration.....	184
Shared Ministry Appointment Formula.....	187
Pension Recommendations.....	187
Standards for Parsonages.....	193
Closure of Allerton UMC.....	195
Closure of McCrea Memorial UMC.....	196
Closure of St. Matthew UMC, Toms River	196
Closure of Anderson UMC	197
Closure of Riverside UMC	197
Annual Conference Journal Digital Publication	198
Change Rule #55 in GNJ Rules of Order.....	198
Comprehensive Benefit Funding Plan, 2017.....	199

BUSINESS OF THE ANNUAL CONFERENCE 203

APPOINTMENTS 226

REPORTS, ANNUAL

Episcopal Address	243
Conference Lay Leader’s Report.....	248
Commission on Archives and History	249
Boston University School of Theology	251

TABLE OF CONTENTS

Commission on Camps, Conferences and Retreats, Inc.	252
Candler School of Theology	252
The Centenary Fund and Preachers' Aid Society Report	253
Conference Board of Church and Society	253
Commission on Christian Unity and Interreligious Concerns	254
Criminal Justice Task Force	255
CUMAC/ECHO	255
Drew University Theological School	257
Educational Society.....	258
The Board of Higher Education and Campus Ministry.....	259
Episcopacy Committee	259
Council on Finance and Administration	260
General Council on Finance and Administration	260
Board of Global Ministries	261
National Plan For Hispanic/Latino Ministries Committee	262
Committee on Native American Ministries (CoNAM)	262
Board of Ordained Ministry	263
Parish and Community Development Committee	264
Board of Pension and Health Benefits	264
Property and Liability Insurance Program of the Board of Trustees	267
Commission on Religion and Race	268
Commission for the Small Membership Church	269
Commission for the Status and Role of Women (COSROW)	269
Board of Trustees	270
United Methodist Stewardship Foundation of Greater New Jersey	270
United Methodist Homes of New Jersey	271
United Methodist Men	273
United Methodist Women.....	273
Treasurer's Reports (Health Insurance, Pension, Receipts).....	275
MEMOIRS	280
ROLL OF THE DEAD	299
HISTORICAL INFORMATION	302
MISCELLANEOUS	
Deaconesses	304
Persons Certified	304
Diaconal Ministers	305
Lay Missionaries	306
Widows and Widowers.....	306
Safe Sanctuaries Policy	309
Clergy Sexual Misconduct Policy	309
STATISTICAL REPORTS AND TABLES	314
AUDITS	370
APPENDIX A Comprehensive Funding Report for 2017	371
INDEX	372

GREATER NEW JERSEY'S STRATEGIC MINISTRY PLAN

VISION

We see a church like Jesus Christ—radical spirit and humble, teaching and healing, soul saving and soul tending, leader and servant, unbound and outbound for mercy and justice.

We also see a Wesleyan Church—personal holiness and social holiness, connectional and risk taking, thoughtful and inspirational, small groups and large vision, welcoming all and respectful of all.

MISSION

Recruit and develop transformational leaders to make disciples of Jesus Christ and grow vital congregations to *transform the world*.

DISCIPLES are life-long learners and followers of Jesus Christ, leaving behind safety and complacency to serve like Christ to make new disciples, end poverty, be graceful with those at the margins, connect with people who are different from us and magnify God's presence in the world. *This type of disciple is shaped, encouraged, sent and supported through vital congregations.*

VITAL CONGREGATIONS are inwardly transformed and missionally outbound. Vital congregations are Spirit-filled, forward leaning communities of believers that grow over time, welcome all people (Galatians 3:28), make disciples of Jesus Christ through the power of the Holy Spirit (Matthew 28:18-20) and serve like Christ through justice and mercy ministries (Micah 6:8 and Luke 4:17-21). Vital congregations engage and shape disciples in five ministries – worship, small groups, community mission, making new disciples and generous giving. *Vital congregations transform the world.*

A TRANSFORMED WORLD is a place where congregations, communities and people are working together to end poverty, eradicate racism, practice good stewardship of God's creation, seek peace and draw all people closer to God. This type of world is born through the Great Commandment, *love God and your neighbor* (Matthew 22). It begins with the church engaging its neighbors and working toward a peaceable kingdom as described throughout the scriptures. *A transformed world, vital congregations and new disciples require transformational leaders.*

TRANSFORMATIONAL LEADERS assess the gifts and needs of the congregation and community, set a courageous vision and goals, and inspire and equip the congregation to make new disciples, grow worship, grow disciples' faith through small groups, engage the congregation in life changing mission and increase giving to mission and ministry (Ephesians 4:11- 12). *Transformational leaders have high expectations of themselves and for their congregations.*

LEADERSHIP EXPECTATIONS include (but are not limited to):

1. *Connecting and relating* well with church leadership and membership and community residents,
2. *Developing leaders* within the congregation,
3. *Leading* the congregation to deeper faith and service in the world,
4. *Increasing vitality* through inspiring worship and messages, attracting and making new disciples, and engaging disciples in small groups, community hands-on mission and generous giving,
5. *Raising* sufficient funds for community and world mission, ongoing congregational ministry, shared ministries and salary and benefits.

CONGREGATIONAL EXPECTATIONS include (but are not limited to):

1. *Connecting with and welcoming* all people in the community,
2. *Engaging passionately and growing* in the five markers of a vital congregations,
3. *Creating* an environment for risk-taking and innovation,
4. *Supporting* the growth and development of transformational leaders and radical disciples, and
5. *Share generously* including 100% of shared ministry and billables.

GNJ EXPECTATIONS – To achieve our vision and mission, GNJ is compelled to shift how it thinks and carries out its ministry. These shifts include:

1. From *managing* clergy and congregations **to** *being in relationship with* clergy and congregations.
2. From Conference *programming* **to** Conference *resourcing* leaders and local congregations.
3. From *telling* clergy and congregations *what to do* **to** *supporting* clergy and congregations *to innovate and create* how they will make disciples, grow vitality and transform the world in their context.

Therefore GNJ will focus on growing vital congregations and resourcing leaders and congregations.

GNJ RESOURCES congregations and transformational leaders that are ready and desire to become vital and more like Christ. Our primary resources are coaching, PaCE and Laity Pursuing Excellence groups, Team Vital and Communities of Hope. These resources come alongside and center leaders and congregations in their calling, help them assess their present gifts and challenges to set a vision, create a ministry action plan and provide support and technical assistance to achieve a God-sized vision. *Fruitfulness, faithfulness and effectiveness will be evaluated each year.*

GNJ EVALUATION includes three types of evaluations:

1. GNJ progress toward our vision, mission and developing vital congregations as well as its commitment to and quality of its resourcing leaders and congregations. This evaluation will be done in February and September and results will be reported to the annual conference session.
2. Congregational progress in the five areas of expectations and vitality will be evaluated every September and a report given and discussed at the charge conference.
3. Clergy leadership in the five areas of expectations will be evaluated in April. April is chosen so that it is not connected with salaries or appointments. The evaluation is a tool to help assess a pastor's progress and develop a plan for continued development.

GNJ GOALS

GNJ will grow from 14% to 41% vital congregations as it:

1. Increases the percentage of churches growing in worship attendance from 33% to 51%
2. Starts 90 new faith communities
3. Decreases the number of worshipers it takes to make a new profession of faith from 17 to 15
4. Increases the percentage of worshipers in small groups from 43% to 75%
5. Increases the number of young adults in small groups from 2820 to 3200
6. Increases our racial ethnic worshipers from 20% to 25%
7. Increases the percentage of worshipers engaged in mission from 8% to 40%
8. Increases local church dollars spent on mission 15% to 17%
9. Raises \$12 million through a mission campaign.

We believe accomplishing these goals will bear fruitful outcomes that include transformational leadership, radical discipleship, vital congregations and a transformed world as described above.

THE PATH TO VITALITY

The ministry of GNJ is to fulfill a spiritual mission that requires a journey toward health and vitality. As the staff and GNJ leadership prayerfully and faithfully travel the path to vitality, we see more transformational leaders, disciples of Jesus Christ and vital congregations transforming the world.



RESOURCES

GNJ provides resources to develop transformational leaders, make disciples, grow vital congregations and transform the world

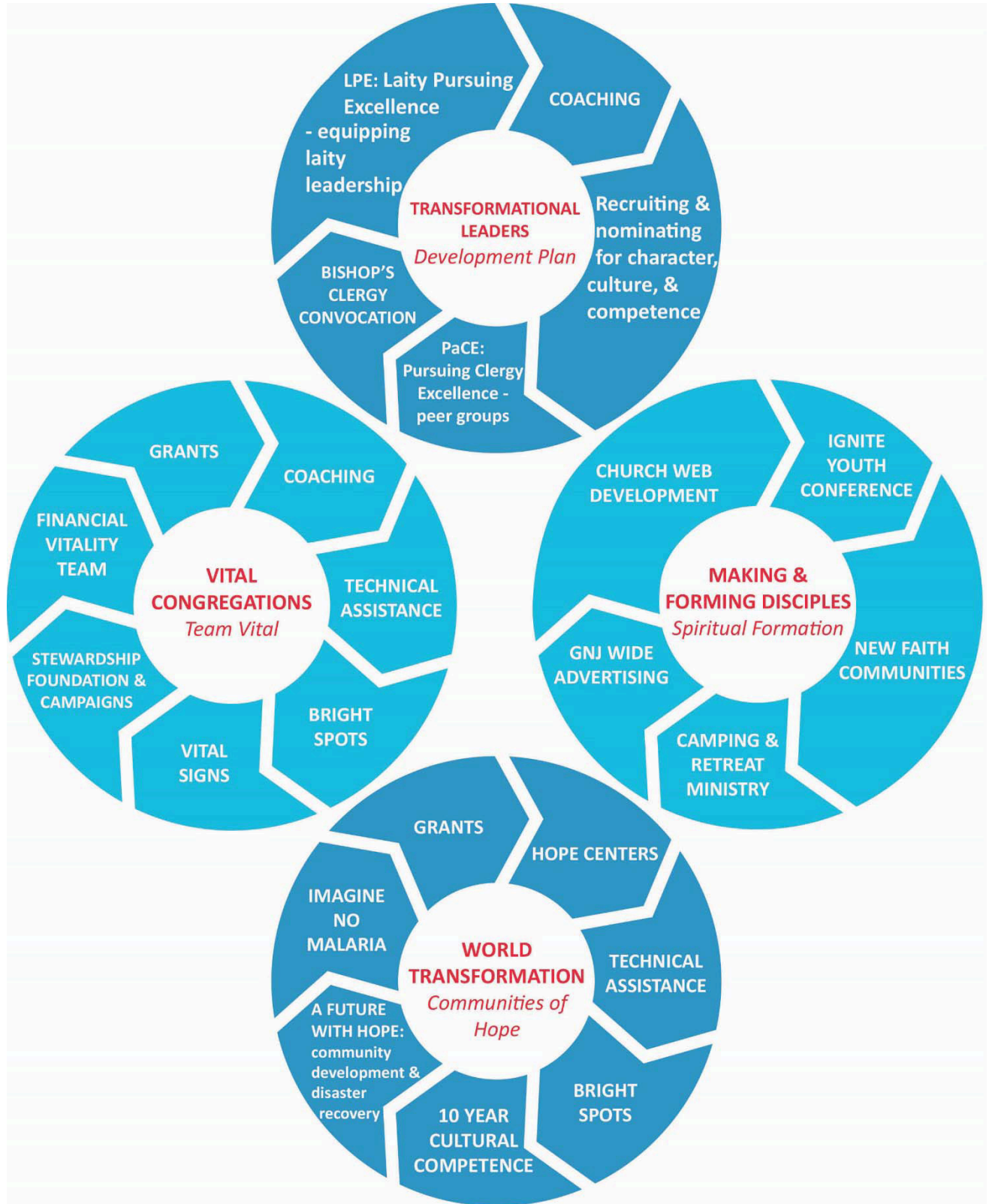

GNJ TRANSFORMATIONAL LEADERS: *Character, Culture, Competency*

We believe the church and the world needs transformational leaders. Leaders who form and inspire passionate disciples, grow vital congregations and transform the world. GNJ transformational leaders are lay and clergy believers who are Christ-centered and Holy Spirit led. They embody the character, possess the competency and fit culturally for the GNJ mission.

Character – *We recruit and equip Holy Spirit led Christ-centered believers with these characteristics:*

1. Passionate – leaders with a contagious love for God and others who are excited about the mission and move people and ideas to action.
2. Open – grace-filled leaders who are grounded and yet embrace new ideas and learnings. Leaders who are open to and embrace people who think, look, act and live differently.
3. Relational – leaders who are genuine in their relationship with God and others, seek a team experience and connect with others through their interests and ideas.
4. Learning – life-long learners who are teachable and dedicate their life to learning and applying new ideas.
5. Creative – leaders who don't let adaptive challenges stop the mission but are curious and inquisitive, take risks and apply innovative ideas even when there are limited resources to overcome challenges.

Culture – *We recruit and equip Holy Spirit led and Christ-centered believers who fit our team culture.*

1. Trust – leaders who trust and grow trust with others.
2. Disagreement – leaders with the ability to disagree in order to create better outcomes.
3. Commitment – leaders who are willing to commit to and follow through with action plans.
4. Accountability – leaders who take responsibility and are accountable for their work.
5. Results - leaders who are results oriented and are focused on the goal.

Competency – *We recruit and equip competent Holy Spirit led, Christ-centered believers.*

1. Transformational – Spirit-led pioneers who initiate a vision of what could be, develop strategies and inspire people to work together to achieve a life and world changing mission.
2. Analytical – leaders who make excellent decisions and resolve challenges using prayer, scripture, knowledge, input from others, data and experience.
3. Managers of Multiple Projects – leaders who are flexible and adapt to added work or challenges while maintaining excellence and a Christ-centered and warm spirit.
4. Organized – leaders who plan, formulate steps, prioritize and carry out work on time and with excellence to accomplish stated goals.
5. Communicators – leaders who listen for understanding, articulate with clarity and express directly and clearly through verbal and written communication.

ADMINISTRATION OF THE UNITED METHODIST CHURCH OF GREATER NJ

OFFICE OF THE BISHOP

Mission and Resource Center, 205 Jumping Brook Road, Neptune, NJ 07753



Resident Bishop
Bishop John R. Schol
bishopjohnschol@gnjumc.org
(732) 359-1010



Executive Assistant
Nicola Mulligan
nmulligan@gnjumc.org
(732) 359-1052



Administrative Assistant
Soomin Lee
slee@gnjumc.org
(732) 359-1010

OFFICERS OF THE CONFERENCE



Conference Secretary
Rev. Dr. David E. Wiley, III
conferencesecretary@gnjumc.org
(973) 464-9298
221 Orchard Park
Allendale, NJ 07401



Conference
Treasurer & Statistician
John Cardillo
treasurer@gnjumc.org
(732) 359-1030
205 Jumping Brook Drive
Neptune, NJ 07553



Conference Lay Leader
Rosa Williams
rosamw@optonline.net
(201) 833-0352
34 Washington Pl.
Teaneck, NJ 07666

ADMINISTRATION OF THE UNITED METHODIST CHURCH OF GREATER NJ

DISTRICT SUPERINTENDENTS

Mission and Resource Center, 205 Jumping Brook Road, Neptune, NJ 07753



Cape Atlantic District
Rev. Brian Roberts
broberts@gnjumc.org
(609) 272-3128



Capital District
Rev. Dr. Varlyna D. Wright
vdwright@gnjumc.org
(609) 538-0048



Delaware Bay District
Rev. Dr. Jisun Kwak
jkwak@gnjumc.org
(856) 624-4468



Gateway North District
Rev. Manuel Sardinas
msardinas@gnjumc.org
(973) 761-1785



Gateway South District
Rev. Myrna L. Bethke
mbethke@gnjumc.org
(856) 424-5790



Northern Shore District
Rev. Dr. Gina Hendrickson
ghendrickson@gnjumc.org
(732) 359-1060



Palisades District
Rev. Gina Kim
gkim@gnjumc.org
(201) 670-1400



Raritan Valley District
Rev. Dr. Drew Dyson
ddyson@gnjumc.org
(732) 868-6331



Skylands District
Rev. Dr. Steve G. Bechtold
sbechtold@gnjumc.org
(973) 537-7711

ADMINISTRATION OF THE UNITED METHODIST CHURCH OF GREATER NJ

CONNECTIONAL MINISTRIES STAFF

Mission and Resource Center, 205 Jumping Brook Road, Neptune, NJ 07753



**Director of
Connectional Ministries**
Rev. Hector Burgos
hburgos@gnjumc.org
(732) 359-1041



Director of Missions
Nicole Caldwell-Gross
ncaldwellgross@gnjumc.org
(732) 359-1050



Director of Small Group Ministry
Rev. Beth Caulfield
bcaulfield@gnjumc.org
(732) 359-1042



Director of Worship
Eric Drew
edrew@gnjumc.org
(732) 359-1044



Director of New Disciples
Trey Wince
twince@gnjumc.org
(732) 359-1046

LEADERSHIP STAFF

Mission and Resource Center, 205 Jumping Brook Road, Neptune, NJ 07753



Carolyn Conover
**Director of Communications &
Development**
cconover@gnjumc.org
(732) 359-1016



Bobbie Ridgely
Executive Director
A Future With Hope, Inc.
bridgely@afuturewithhope.org
(732) 359-1090

2016 ORDAINED ELDERS



Anna Katharine Gillette



Christina Lelache



John E. Randall Sr.



Peter Van Ness Jamieson



Ayn M. Masker



Brian David Rhea



Woo Min Lee



Cameron P. Overbey



Jessica Sara Stenstrom

DEACONS

ORDAINED



Sharon Capron Yarger

COMMISSIONED



Maylis de la Fe Amores-Rodriguez

COMMISSIONED AS PROVISIONAL ELDERS



Elizabeth Jane Ealie



David Lee Ledford, III



Alison VanBuskirk Philip



Blair Goold



JongIn Lee



Richard Romero



Katelyn Nicole Hillis



Sarah Borgstrom Lee



Joshua Bernon Shuster



Michael Anthony Howard



Dale 'Daeil' Min



William B. Wilson Jr.

2016 RETIREES



Joel Ajo-Fernandez

Gary Bartlett

Jungrea Chung

Brian Eble

Maxine Johnson- Harris

Donald S. Medley

Kenneth Robinson

Paul Yun

Hemesias Ares

Maurice Brown

William Cook

Richard Esher

Larry Kalajainen

Joyce Mooney

Nehemiah Thompson

Carletta Aston

Robert Cassidy

Stuart Dangler

Glenn Ferguson

Nelson Lamb

Wayne Plumstead

Michael Williams

Marilyn Balzer

Dennis Chung

Everett Dickinson

Valerie Garron

Hee Duk Lee

Bruce Quigley

Annie Wright Cherry

2016 LEADERSHIP TEAMS AND RELATED AGENCIES

(Underscore indicates new member)

Connectional Table

(Executive committee members have an asterisk * by the position)

Connectional Table - Chair: Sang Won Doh

Conference Secretary* - David Wiley

Chair or President of Conference agencies focused on holistic discipleship:

United Methodist Women - Marilyn Powell

United Methodist Men - Rick Walter

Youth Council - Deborah Barnett

Young Adult Council - Blair Goold

Global Ministry* - Isabel Quezada

Board of Discipleship* - Kee Young Yang

Church and Society* - Myungsun Han

Ethnic Local Church Concerns* - Judy Colorado

Chair or President of Conference agencies focused on leadership development, advocacy and support ministries:

Ordained Ministry* - Tom Korkuch

Laity (Conference Lay Leader) * - Rosa Williams

Higher Education* - Hyun-Bo Shim

Communications* - Christopher Heckert

Status and Role of Women - Michelle Ryoo

Christian Unity and Interreligious Concerns - Vijaya Kumar

Archives and History - John Callanan

Religion and Race - Vanessa Wilson

Small Church Membership - Gina Yeske

Disability Concerns - Richard Work

Parish and Community Development - Maylis De La Fe

Chair or President of Conference agencies focused on administrative ministries:

Finances and Administration* - Robert Dietz

Pensions - William Wilson

Trustees* - Clifford Still

Episcopacy* - Eleanor Hartley

Nomination Committee* - Rosa Williams

Equitable Compensation - Christine Day

Staff members without vote, but with voice:

Dean of the Cabinet - Gina Hendrickson

Conference Treasurer/Director of Adm. Services - John Cardillo

Director of Communications - Carolyn Conover

Director of Connectional Ministries - Hector A. Burgos

Bishop* - John Schol

2016 LEADERSHIP TEAMS AND RELATED AGENCIES

(Underscore indicates new member)

CONFERENCE AGENCIES FOCUSED ON HOLISTIC DISCIPLESHIP

Council on Youth Ministries ¶649

Chair: Deborah Barnett

Class	Term 1	Term 2	Term 3	Term 4
2017	Mikala Brendler (L)	Jane Ehlers(L)	David Geller (L)	Tiersa Snyder (L)
2018	<u>Seunghyun Lee (C)</u>	Deborah Barnett (C)	<u>David Little (L)</u>	Justin Cornelius (L)

Staff: Eric Drew

Council on Young Adult Ministries ¶650

Chair: Blair Goold

Class	Term 1	Term 2	Term 3	Term 4
2017	Daeil Min (C)	Nadiera Young (L)	Katherine Mayer (L)	Tim Bain (L)
2018	<u>Blair Goold (C)</u>	<u>Earl Kim (C)</u>	Timothy Woody (L)	<u>Laura Fischer (L)</u>

Staff: Trey Wince

Board of Global Ministries ¶633

(Conference rules apply – 8 members in 2 classes of 2-year terms, maximum 4 terms)

Chair: Isabel Quezada

Class	Term 1	Term 2	Term 3	Term 4
2017	Emad Gerges (C)	Jungrea Chung (C)	Shelly Potter-Abrahamsen (C)	<u>Evelyn Hershey (L)</u>
2018	<u>Patty Perez (L)</u>	<u>Isabel Quezada (C)</u>	Gyuchang Sim (L)	Grace Rapp (L)

Conference VIM Coordinator: Kathy Ahmad

Staff: Nicole Caldwell Gross

Board of Discipleship ¶630

(Conference rules apply – 8 members in 2 classes of 2-year terms, maximum 4 terms)

Chair: Kee Young Yang

Class	Term 1	Term 2	Term 3	Term 4
2017	Kee Young Yang (C)		Kyle Cuperwich (C)	Glenn Scheyhing (C)
2018	<u>Debra DeVos (C)</u>	Chuck Del Camp (L)	<u>Sugandh Salvi (L)</u>	<u>Diane Gordon-McGrath</u>

District Superintendent: Gina Kim

Board of Church and Society ¶629

(Conference rules apply – 8 members in 2 classes of 2-year terms, maximum 4 terms)

Chair: Myungsun Han

Class	Term 1	Term 2	Term 3	Term 4
2017	Jack Johnson (C)	<u>Aaron Wilson Watson (L)</u>	<u>Kate Hillis (C)</u>	Helen McCahill (L)
2018	<u>Myungsun Han (C)</u>	<u>Barbara Whitt (L)</u>	<u>Jonathan Campbell (C)</u>	

Committee on Ethnic Local Church Concerns ¶632

(Conference rules apply – 8 members in 2 classes of 2-year terms, maximum 4 terms)

Chair: Judy Colorado

Class	Term 1	Term 2	Term 3	Term 4
2017	Byungil Ahn (C)		William Noll (C)	Judy Colorado (L)
2018	Kay Dubuisson (C)	<u>Alice Bennett (L)</u>	Hugo Rey (C)	Waleska Trinidad (C)

District Superintendent: Manuel Sardinas

Lay Servant Ministries ¶266

Conference Director: George Lagos

United Methodist Men ¶648

President: Richard Walker

2016 LEADERSHIP TEAMS AND RELATED AGENCIES

(Underscore indicates new member)

United Methodist Women ¶647

President: Marilyn Powell

A Future with Hope Board of Trustees

(3 classes of 3-year terms, maximum 2 terms)

President: Bruce Hartman

Class	Term 1	Term 2	
2017	<u>Dale Caldwell (L)</u> <u>Richard Rinck (L)</u>	John Cardillo (Staff) Michael Chagares (L) Christopher Heckert (C)	
2018	<u>Niurca Louis (L)</u>	Wilbert Mitchell (L) Patricia Morton (L)	Bobbie Ridgely (Staff) John Schol (Bishop)
2019	<u>John Bishop (L)</u>	Timothy Ahn (L) Nicole Caldwell Gross (Staff)	Bruce Hartman (L) Javier Viera (L)

Leadership Development, Advocacy and Support Ministries

Board of Ordained Ministries ¶635

BOD: Members nominated by the Bishop for 4-year terms in the same year as General Conference. Members may serve a maximum of 3 consecutive terms. GNJ Conference rules applies, 45 members.

Chair: Tom Korkuch

Term 1 (Elected 2016)

Ignace Conic (L)
Frank Davis (C)
María L. García (L)
Arthur Harrell (L)
Ilyoung Kim (C)
Ed Martin (L)
Sam Noah (L)
Larry Oksten (C)
Isabel Quezada (C)
Michelle Ryoo (C)
Cynthia Stouffer (C)
David Yun (C)
Moushumi Ingale (L)

Term 2 (Elected 2012)

Jessica Brendler Naulty (C)
Hector Burgos-Nunez (C)
Virginia Samuel Cetuk (C)
Dottie Johns (C)
Han Seung Koh (C)
Thomas J. Korkuch
Robert Mayer (C)
Carolyn Pendleton (L)
Johnnie Moore-Pierson (L)
Linda Romanik (L)
Clarissa South Holland (C)
Douglas J. Spencer (C)
Susan Victor (C)
Laurie Zelman (C)

Term 3 (Elected 2008)

Glenn J. Conaway (C)
John D. DiGiamberardino (C)
John W. Doll (C)
Christopher D. Heckert (C)
Betty A. Horne (C)
Jeffrey P. Markay (C)
Bradford L. Motta (C)
Juel Nelson (C)
David Schumacher (C)
Rosa Williams (L)
Eunice Vega-Perez (C)

Chair of the Order of Elders: Kyu Tae Pak

Chair of the Order of Deacons: Brenda Wheeler Ehlers

Chair Fellowship of Local Pastors and Associate Members: Douglas Goldsborough

District Superintendents: Myrna Bethke and Drew Dyson

Administrative Review Committee ¶636

Chair: Beth Whalley Mitchell

Term 2

Beth Whalley Mitchell
Grace S. Pak
Walter Jesuncosky

ALT Term 2

Loraine Priestley-Smith)
Diane C. Pacione

2016 LEADERSHIP TEAMS AND RELATED AGENCIES

(Underscore indicates new member)

Committee on Investigation of a Clergy Member ¶2703.2, 2008 BOD

Clergy in Full Connection

Term 2

Scott Bostwick
Reneé McCleary
David Ravinder
James Ryoo

Alternates Clergy in Full Connection

Term 2

Charles Bender
Gary Frieze
Edmund Martin

Professing Members

Term 2

Vinette Bishop
Evelyn Nelson
Jack Scharf

Alternates Professing Members

Term 2

Donna Pearson

Committee on Investigation of A Diaconal Minister ¶2703.3

Chair: Cynthia Kent

Diaconal Ministers or Professing Members

Term 1

Winifred Asa-Awuku
Cynthia Kent

Diaconal Ministers or Professing Members

Term 2

Mae Cummings
Jose Suarez

Alternates Diaconal Ministers / Professing Members

Term 1

Juanita Rodriguez
Heike Graef
John Hartman

Alternates Diaconal Ministers/ Professing Members

Term 2

Elizabeth Burrus

Clergy in Full Connection

Term 1

Edmund Martin

Clergy in Full Connection

Term 2

David Ravinder

Alternates Clergy in Full Connection

Term 1

Edna Dismus

Alternates Clergy in Full Connection

Term 2

Carlotta Aston
Myungsun Han
Doug Baitinger

Board of Laity ¶631

(BOD recommends members and states Lay Leader shall be Chair)

Chair: Rosa Williams

Conference Director of Lay Servant Ministries

Conference Lay Leader

District Lay Leaders

President of Council of Youth Ministry

President of Council of Young Adult Ministry

President of United Methodist Men

President of United Methodist Women

Consultants: Millie Grey, Carole Nelson

Director of Connectional Ministries: Hector A. Burgos

2016 LEADERSHIP TEAMS AND RELATED AGENCIES

(Underscore indicates new member)

Board of Higher Education and Campus Ministry ¶634

(Conference rules Apply – 8 members in 2 classes of 2-years terms, maximum 4 terms)

Chair: Hyun-Bo Shim

Class	Term 1	Term 2	Term 3	Term 4
2017	Iraida Ruiz De Porras (C)	Maritza Gonzales-Colon (L)	Donald Gebhard (C)	Hyun Bo Shim (C)
2018	<u>Anson Wilson-Watson(L)</u>	<u>Julie Spelman (L)</u>	Frances Preston (C)	

Staff: Trey Wince

Commission on Communications ¶646

(Conference rules Apply – 8 members in 2 classes of 2-years terms, maximum 4 terms)

Chair: Christopher Heckert

Class	Term 1	Term 2	Term 3	Term 4
2017	Joseph Colorado (L)	George Lagos (L)	<u>Heather Valosin (C)</u>	Joseph Monahan (C)
2018	Christopher Heckert (C)	<u>Chuck Del Camp (L)</u>	Linda Ellwein (L)	Hosuk Chung (C)

Staff: Carolyn Conover

Commission on Status and Role of Women ¶644

(Conference rules apply – 8 members in 2 classes of 2-year terms, maximum 4 terms)

Chair: Michelle Ryoo

Class	Term 1	Term 2	Term 3	Term 4
2017	Iraida Ruiz De Porras (C)	Sonia Cancel (C)	Yoomi Yi (C)	Diane Pacione (C)
2018	Evans Rhors-Dodge (C)	Michelle Ryoo (C)	<u>Ester Canty-Barnes (L)</u>	Burt Morris (L)

Staff: Beth Caulfield

Commission on Christian Unity and Inter-Religious Concerns ¶642

(Conference rules apply – 8 members in 2 classes of 2-year terms, maximum 4 terms)

Chair: Vijaya Kumar

Class	Term 1	Term 2	Term 3	Term 4
2017	Mary Bode (L)	Federico Quezada (C)	<u>Shivonne McKay (C)</u>	<u>Maria Luisa Garcia (L)</u>
2018	<u>Edward Martin (L)</u>	Vijaya Kumar (C)	<u>Wendy Whiteside (L)</u>	<u>Ninabeth Metcalf (C)</u>

Commission on Archives and History ¶ 641

(Conference rules apply – 8 members in 2 classes of 2-year terms, maximum 4 terms)

Chair: John Callanan

Class	Term 1	Term 2	Term 3	Term 4
2017	John Benson (C)	Roslyn McCombs (L)	<u>Morgan Glossbrenner (L)</u>	<u>John Callanan (C)</u>
2018	<u>Todd Lattig (C)</u>	Nikolay Petrov (L)	Donald DeGroat (C)	<u>Frank Friend (L)</u>

Commission on Religion and Race ¶643

(Conference rules apply – 8 members in 2 classes of 2-year terms, maximum 4 terms)

Chair: Vanessa Wilson

Class	Term 1	Term 2	Term 3	Term 4
2017	Vanessa Wilson (C)	Laura Linn (L)	Bonnie Hartley (L)	<u>Danny Thomas (C)</u>
2018	<u>Teresita Matos-Post (C)</u>	<u>Amanda Hemenetz (C)</u>	<u>Jae Hei Park (L)</u>	<u>Joe Pirone (L)</u>

District Superintendent: Varlyna D. Wright

Commission on Small Church Membership ¶645

(Conference rules apply – 8 members in 2 classes of 2-year terms, maximum 4 terms)

Chair: Gina Yeske

Class	Term 1	Term 2	Term 3	Term 4
2017	<u>David Edwards (C)</u>	Millie Grey (L)	Janet Boetticher (L)	<u>Kimberly Burse (L)</u>
2018	Gina Yeske (C)	<u>Deborah Selm-Orr (L)</u>	<u>Blessings Magomero (C)</u>	<u>Carol Hutchison (C)</u>

2016 LEADERSHIP TEAMS AND RELATED AGENCIES

(Underscore indicates new member)

Committee on Disability Concerns ¶653

(Conference rules apply – 8 members in 2 classes of 2-year terms, maximum 4 terms)

Chair: Richard Work

Class	Term 1	Term 2	Term 3	Term 4
2017	Richard Work (C)	Jamel Flag (L)	<u>Kyung Sook Kwon (L)</u>	<u>Gary Frieze (C)</u>
2018	<u>Barbara McShane (L)</u>	Kathy Appleton (L)	<u>Carl Anderson (L)</u>	<u>Loraine Priestly-Smith (C)</u>

Parrish and Community Development Committee ¶633.5

(Conference rules apply – 8 members in 2 classes of 2-year terms, maximum 4 terms)

Chair: Maylis De La Fe

Class	Term 1	Term 2	Term 3	Term 4
2017	Maylis De La Fe (C)	Ken Helsby (L)	Evan Rohrs-Dodge (C)	Julio Gomez (C)
2018	<u>Jim Whitt (L)</u>	Brian Joyce (C)	Denise Tiedemann (L)	Carolyn Pendleton (L)

Administrative Ministries

Council on Finance and Administration ¶611-618

BOD: Shall have no less than 5 no more than 21 members, one more lay than clergy, elected at the session next succeeding the general conference or jurisdictional conference for a 4-year term. Conference Rule applies may serve a maximum of two terms. Term Limits of GNJ Rule 58a shall apply.

Chair: Robert Dietz

Term 1	Term 2
<u>Sue Ryan Goodman (L)</u>	Robert Dietz (L)
<u>David Yamoah (L)</u>	Michael Ernst (L)
Sanghoon Choi (C)	Janice Sutton Lynn (C)
Erik Ostrow (C)	Ruth London (L)
Neill Tolboom (C)	Margaret Prentice (L)
Paquita Henderson (L)	David Mertz (C)
	Grace Pak (C)
	Mark Ale (C)
	John (Jack) Scharf (L)

Ex Officio without vote: Bishop John Schol

Conference Treasurer/Director of Administrative Services/Statistician: John Cardillo

District Superintendent: Brian Roberts

Board of Pension ¶639

(BOD shall have a least 12 members elected in staggered 8-year terms and conference rules may serve a maximum of one term)

Chair: William Wilson

Class of 2018	Class of 2020	Class of 2022	Class of 2024
Steven Kim (L)	Robert Baker (L)	Bud Larsen (L)	<u>Jennifer Cho (C)</u>
Barry Wehrle (C)	Edward Gilsky (L)	William Williams III (C)	<u>Daniel Gepford (C)</u>
Scott Woodfield (L)	William Wilson (C)		<u>Erik Hall (C)</u>
			<u>Debbie Santarpio (L)</u>

Conference Treasurer/Director of Administrative Services/Statistician: John Cardillo

District Superintendent: Gina Hendrickson

Board of Trustees ¶640 and 2512

(BOD shall have 12 members elected in staggered 4-year terms and conference rules may serve a maximum of two terms)

Chair: Clifford Still

Class	Term 1	Term 2
2017	Judy Hopkins (L)	
	Clifford Still (C)	

2016 LEADERSHIP TEAMS AND RELATED AGENCIES

(Underscore indicates new member)

2018	Edward Bowen (L) Hosuk Chung (C)	Rupert Hall (C)
2019	Peter Broomall (C) Tracy Estes (L) Jack Green (L) David Lehmkuhl (C)	
2020	<u>Sang Chul Shin (L)</u>	James Ryoo (C) Mary Beth Scherer (L)

Conference Treasurer/Director of Administrative Services/Statistician: John Cardillo

Committee on Episcopacy ¶637

Chair: Eleanor Hartley

Term 1

Paula Blackman (L)
David LeDuc (C)
Cynthia Stouffer (C)

Term 2

Douglas Goldsborough (C) Dr. S. Rhee (L)
Eleanor Hartley (L) Ronald Watts (C)
Dajhia Ingram (L) Rosa Williams (L)
Esther Morales (L) John Wooding (L)

Ex officio with vote Jurisdictional Episcopacy Members: Evelyn Caterson and Tom Lank

Episcopal Residence Committee ¶614.1c, 638

Chair or designate of the Committee on Episcopacy
Chair or designate of the Board of Trustees
Chair or designate of the Council on Finance and Administration

Nominations Committee

(Conference rules apply – Conference Lay Leader serves as Chair)
Chair: Rosa Williams

Conference Lay Leader
District Lay Leaders
District Superintendents
Director of Connectional Ministries

Other Conference and Affiliated Agencies

Centenary Fund and Preachers Aid Society

Chair: Eleanor Hartley

Class	Term 1	Term 2
2017	Eleanor Hartley (L) Grace Pak (C) Steve Poloff (L)	
2018	Charles Bender (C) John (Jack) Scharf (L)	Keith Helsby (L) David Wiley (C)
2019	<u>Dennis Poane (L)</u> <u>Jennifer Lovallo (C)</u>	

Board of Pensions Representative: TBD

2016 LEADERSHIP TEAMS AND RELATED AGENCIES

(Underscore indicates new member)

Commission on Equitable Compensation ¶625.1

(Conference rules apply – 8 members in 2 classes of 2-year terms, maximum 4 terms)

Chair: Christine Day

Class	Term 1	Term 2	Term 3	Term 4
2017	Joe Tiedemann (C)	Sandra Svenningson (L)	Christine Day (C)	<u>Rolando Santiago (C)</u>
2018	<u>Donna Hough (L)</u>	<u>Joseph Schmid (L)</u>	<u>Jesse Reyes (L)</u>	<u>Hyokyoung Hannah Lee (C)</u>

District Superintendent: Steve Bechtold

Committee on Rules of Order

(Conference rules apply – 8 members in 2 classes of 2-year terms, maximum 4 terms)

Chair: Daniel Gepford

Class	Term 1	Term 2	Term 3	Term 4
2017	Sanford Brown (L)		<u>Frank Davis (C)</u>	Thomas O’Hearn (L)
2018	<u>Gyuchang Sim (L)</u>	Daniel Gepford (C)	<u>Byungil Ahn (C)</u>	<u>Robert Costello (C)</u>

Disaster Response Team

(Conference rules apply one coordinator from each district)

Chair: Christopher Miller

District Disaster Response Coordinators

Greater NJ Camping Ministries, Inc.

Chair: TBD

Class	Term 1	Term 2
2017	Steve Bechtold (C) Brandon Cho (C) Lilliana Matos (L) Charles Wilson (L)	
2018	Kendra Dean (C) Bruce Hartman (L) Samuel Perez (L) John Randall (C)	

Ex Officio: John Cardillo, Conference Treasurer and Director of Administrative Services

Hector Burgos, Director of Connectional Ministries

John Schol, Bishop

Committee on Native American Ministries ¶654

(Conference rules apply – 8 members in 2 classes of 2-year terms, maximum 4 terms)

Chair: Cynthia Kent

Class	Term 1	Term 2	Term 3	Term 4
2017	Charles D. Mitchell (C)	Catherine Pierce (L)	Cynthia Kent (L)	Cynthia Mosley (L)
2018	<u>Federico Quezada (C)</u>	<u>Franck Aguilh (C)</u>	Roy Bundy (C)	Helen McCahill (L)

Staff: Beth Caulfield

Committee on Hispanic/Latino Ministries ¶655

Chair: Onay Lopez

Class	Term 1	Term 2	Term 3	Term 4
2017	Rosemary Rentas (L)	Esther Morales (L)	<u>Cesar Milyares Pompa (C)</u>	<u>Teresita Matos-Post (C)</u>
2018	<u>Gladys Zubko (L)</u>	Onay Lopez (C)	Waleska Trinidad (C)	<u>Justino Cabrera (L)</u>

2016 LEADERSHIP TEAMS AND RELATED AGENCIES

(Underscore indicates new member)

Conference Educational Society

President: Jo D. Malessa

Class of 2017

Zacharie Cazeau (C)
Kevin Clour (L)
 David Tokpah (C)
 Donna Undercuff (L)

Class of 2018

Jeff Dalrymple (L)
 Nancy Shervanick (L)
Barbara Smyth (L)
 Donald Stevens (C)

Class of 2019

Lori Feiler(C)
 Lori Mitchell (C)
 Robert Ringenwald (C)
 Jun Yoshimatsu (C)

Class of 2020

Edna Barrier (L)
 Tempe Mahan (L)
 Jo Malessa (L)
 Marcia Roebuck (L)

The Stewardship Foundation of the UMC of Greater Jersey

President: Edward Bowen

Class

Term 1

Term2

2017 Jay Gerken (L) Robert Costello (C)
David Mertz (C)

2018 Susan Goodman (L) Ed Bowen (L)

2019 Victor Vasanth (L)

2020 William Markert (L)

Executive Director: TBD

Conference Treasurer/Director of Administrative Services/Statistician: John Cardillo

Ex-Officio: John Schol, Bishop

The Pennington School – Board of Trustees

Chair: Peter Tucci

Class of 2017

John Celentano
 David Long
 William Oldsey
 David Pargamian
 Steve Silberman

Class of 2018

Jordan Gray
 Dennis Keating
 David Mertz
 Timothy Vile
 Robert Wigod

Class of 2019

Robert Beckett
 Vernon Hammond
 James Hyman
 John Kuhlthau
 Matthew Pauls
 Stephen Tan
 Peter Tucci
 Robert Williams

Class of 2020

Lou Denton
 Cynthia Hillas
 Michael Jingoli
 Donald Medley
 Julie Wulf
 Kenneth Zirk

Ex Officio:

Head of School: Dr. William Hawkey

Resident Bishop: Bishop John Schol

Capital District Superintendent: Varlyna Wright

Alumni Association President: John Biddiscombe

Parents Association President: Anne Michaelson

United Methodist Communities – Board of Directors

Class of 2017

Lawrence Johnston (1)
 Bo-Joong Kim (2)
 Il Young Will Kim (1)
 Lorna Manahan-Palmer (1)
 Mark Miller (1)
 Steve Wescott (1)

Class of 2018

Virginia Samuel Cetuk (X)
 Frank Kardashian (2)

Class of 2019

Patria Austin-Smith (1)
 Judy Colorado (1)
 Rosa Williams (1)

Class of 2020

John W. Bishop
 Mandy Dana (2)
 Nona Ostrow (2)

2021

Dean Livingston
 Jason N. Sunkett

Ex Officio (with voice & vote):

Bishop: John Schol

Appointed by Bishop: Rev. Hector A. Burgos

Bristol Glen Resident Rep

Ex Officio (with voice & without vote):

Auxiliary Rep

Residents Council President

Number indicates term. (0) indicates filling unexpired term. (X) Indicates filling a term beyond the two- term limit by reason of holding office. (2) Indicates not eligible for reelection.]

2016 LEADERSHIP TEAMS AND RELATED AGENCIES

(Underscore indicates new member)

The Wesley Foundation Board at Princeton

Chair: Robert Mark

Arlene Bougher (Secretary)	Robert Marks
<u>Kenda Dean</u>	<u>Herb Mertz</u>
Kimberly Kracman	Jana Purkis-Brash
David Lehmkuhl	

Ex Officio: Varlyna Wright, Capital District Superintendent

DISTRICT COMMITTEES

Cape Atlantic District Superintendent: Brian C. Roberts **District Lay Leader:** Carolyn Pendleton

Board of Church Location & Building ¶2519

Class of 2017

Mary Jane Dolly (L)
Tom Fisher (C)
Iverson Rice (L)

Class of 2018

Chris Antolini (L)
Gerri Ridings (C)
Luz Teres Rivera-Young (L)

Class of 2019

Jack Aspenberg (L)
Tom Hutchison (L) – Chair
John Johnson (L)

Committee on District Superintendency ¶ 669

Clergy

Peter Jamison
Ginnie Keiser
Linda Ross

Laity

Jim Baker
Carl Henry
James Kelly
Allen Maddox

Meredith Neely
Normary Rodriguez
Debbie Tai
Nicole Troast

District Committee on Ordained Ministry ¶666

Clergy

Jeanette Block	David Schumacher
David Montanye - Chair	Robert Williams - Registrar
Vena Murphy	Jun Yoshimatsu
Glen Scheyhing	

Laity

Pat Hackett
Kyung Sook Kwon
Carolyn Pendleton

District Poverty Task Force

Clergy

Peter Jamieson, Chair
Joyce Dunne
Fred Marz
Taegun Wang

Laity

Emily Bruley
Amy Charleston
Fran Haggins
Lynn Houdart

Joe Neidinger, III
Grace Rapp
Carolyn Taylor
Van Taylor

District Director of Lay Servant Ministries: Heidi Hibbs
District Disaster Response Coordinator: Cricket Brennan

2016 LEADERSHIP TEAMS AND RELATED AGENCIES

(Underscore indicates new member)

CAPITAL District Superintendent: Varlyna Wright

District Lay Leader: Judy DiCecco

Board of Church Location & Building ¶2519

Class of 2017

Jay Appleton (L) – Chair
Carol Capewell (L)
Elizabeth Vaneekhoven (C)

Class of 2018

Paul Fenn (C)
David Gardener (C)

Class of 2019

Trey Gillett (L)
John Taylor
Ik-kyun Daniel Ju

Committee on District Superintendency ¶ 669

Clergy

Lori Feiler
Brian Joyce - Chair
McWilliam Colon (C)

Laity

Judy DiCecco
Vicki Kearn
Patricia Love
Alice Turnbull

District Committee on Ordained Ministry ¶666

Clergy

William Cook
John Doll
Richard Nichols - Chair

Jack Orr
Andrew Paek
Kathleen Stolz

Laity

Karen Murray - Registrar
Julie Dixon-Thomas (L)
Irma Gomez (L)

District Poverty Task Force

Clergy

Jessica Davis

Laity

Judy DiCecco - Chair
Frank Friend
Cynthia Gordon

District Director of Lay Servant Ministries: Terri Pagani

District Disaster Response Coordinator: Charles Soper Jr.

DELAWARE BAY District Superintendent: Jisun Kwak

District Lay Leader: Janet Blohm

Board of Church Location & Building ¶2519

Class of 2017

Peter Broomall (C)
Paul Gramm (L)

Class of 2018

Michael Chapman (L)
Heather Freeman (L)
Walter Kellen (C)

Class of 2019

Mary Reimer (L)
David Repenning (C)
Paul Showers (L)

Committee on District Superintendency ¶ 669

Clergy

Sandra Callahan
David Repenning
Brian Rhe
Myounghun Yun
Ted Osler

Laity

Jeremy Andrade
Janet Blohm
Steve Garrison
James Kier – Chair
Susan Miller

Creed Pogue
Cynthia Wilks-Mosley

District Committee on Ordained Ministry ¶666

Clergy

Michael Bill
Carlton Bodine
Carol Davies - Registrar
Christine Day

Susan Flicker - Chair
Walter Kellen
Larry Oksten

Laity

Jaclyn Bentley
Janet Blohm
June McCullough
Virginia Moore

2016 LEADERSHIP TEAMS AND RELATED AGENCIES

(Underscore indicates new member)

District Poverty Task Force

Clergy

Christine Day

Michael A. Howard – Chair

John Randall

Laity

Phyllis Buck

Creed Pogue

District Directors Lay Servant Ministries: Linda Hunter-Feeney, Creed Pogue

District Disaster Response Coordinator: David Repenning

GATEWAY NORTH District Superintendent: Manolo Sardinas

District Lay Leader: Judy Colorado

Board of Church Location & Building ¶2519

Class of 2017

Mary Beth Sherer (L)

David Yamoah (L)

Class of 2018

Cathy Reeves (L)

Yoomi Yi (C)

Class of 2019

Prescott Butler (C)

Hugo Rey (C)

Committee on District Superintendency ¶ 669

Clergy

Sonia Cancel

Veronica Palmer

Vivian Rodeffer - Chair

James Ryoo

Sharon Yarger

Laity

Paula Blackman

Leslie Cole

Margaret Prentice

Bertha Rodriguez

Diana Yamoah

District Committee on Ordained Ministry ¶666

Clergy

Sharon Burniston

Molege Desir

Gary Frieze - Registrar

David Le Duc -Chair

Bradford Motta- BOOM Representative

Veronica Palmer

Laity

Judy Colorado

Wendy Whiteside

Howard Wingard

Maria Luisa Garcia

District Poverty Task Force

Clergy

Manuel Cruz

Cesar Miyares

Laity

Cyndi Kent

Diana Yamoah

David Yamoah

District Director of Lay Servant Ministries: Diana Yamoah

District Disaster Response Coordinator: Yeol "Earl" Kim

GATEWAY SOUTH District Superintendent: Myrna Bethke

District Lay Leader: Ellen Cusack

Board of Church Location & Building ¶2519

Class of 2017

Ron Sandmeyer (L)

Jeffrey Tilden (C)

Class of 2018

Ellen Cusack (L)

Joann Goldsborough (L)

Douglas Spencer (C)

Class of 2019

John Inverso (C)

Bill Jennings (L)

Committee on District Superintendency ¶ 669

Clergy

Douglas Baitinger

Walt Jesuncosky-Chair

Patricia Wentworth

Laity

Dr. Hong Y. Choi MD

Ellen Cusack

Edward Martin

Dorothy M'Fon

James Ogilvie

Waverly Singleton

Roberta Smith

Shirley Stewart

Rick Walker

2016 LEADERSHIP TEAMS AND RELATED AGENCIES

(Underscore indicates new member)

District Committee on Ordained Ministry ¶666

Clergy

Douglas Goldsborough
Tom Lank
Richard Leaver
Walter Mander – Chair

Helen Rainier
Steven Shuster
Patricia Wentworth

Laity

Edmund Martin - Registrar
William Tilghman
Belinda Hall

District Poverty Task Force

Clergy

Tom Venable

Laity

Sharon Bailey
Barbara Brown
Anita Braun
Alice Caldwell

Michael D'Italia
Ginny Egbert
Elaine Harper
Tom Martin

Mary Martz
Marilyn Powell
Margie Williams

District Director of Lay Servant Ministries: Naomi Walker

Associate District Lay Leaders: Roberta Smith, Jim Ogilvie

District Disaster Response Coordinators: Kevin Davis

NORTHERN SHORE District Superintendent: Gina Hendrickson

District Lay Leader: Marilyn D. Kinelski

Board of Church Location & Building ¶2519

Class of 2017

Nelson Helmstreet (L)
Kyewoon Choi (C)
Ed Davis, Jr. (C)

Class of 2018

Tracy Estes (L) - Chair
Iraida Ruiz del Porras (C)
Bill Wentzien (L)

Class of 2019

Dennis Poane (L)
Byungil Ahn (C)
Gary Albert (L)

Committee on District Superintendency ¶ 669

Clergy

Regina Albert – Chair
Jonathan Campbell
Lakesha Groover
Erik Hall
Isabel Quezada
Joe Tiedemann

Laity

Don Gallagher
David Geller
Jay Kim
Marilyn D. Kinelski
Dennis Poane
Jessica Tilton

District Committee on Ordained Ministry ¶666

Clergy

Jessica Campbell
Derrick Doherty - Registrar
Jill Hubbard-Smith
Grace Pak - Chair
Eusun Kim

Federico Quezada
Clarissa South Holland – BOOM Rep
Donald Stevens
Christina Zito

Laity

Emmett Bivins
Robert Sterling
Bobbie McArdle

District Poverty Task Force

Clergy

Linda Applegate
Lakesha Groover
Michael Turner

Laity

Mona Augustine
Avery Grant
Marilyn D. Kinelski – Co Chair
Robin Pearson – Co Chair

District Director of Lay Servant Ministries: Lisa Lockwood

District Youth/Young Adult Ministries Coordinator: Blair Goold

District Disaster Response Coordinator: James Davis

2016 LEADERSHIP TEAMS AND RELATED AGENCIES

(Underscore indicates new member)

PALISADES District Superintendent: Gina Kim

District Lay Leader: Thomas Kemper

Board of Church Location & Building ¶2519

Class of 2017

Scott Griffith (C)

Jeff Fischer (L)

Andrea Osborne - Chair

Class of 2018

Gene Bilz (L)

John Suh (L)

Class of 2019

Ann Chien (L)

David Wehrle (C)

Committee on District Superintendency ¶ 669

Clergy

Barbara Hoffman

Hyoik Kim – Chair

Jin Oh

Kyu Tae Pak

Laity

Vinette Bishop

Joanna Good

Coin Kim

Marian Munson

Elsie Sternbach

Rosa Williams

District Committee on Ordained Ministry ¶666

Clergy

Scott Bostwick

Patricia Bruger

Myungsun Han (C)

Betty Horne

Tom Korkuch

Kil Jae Park

Victor Peterson

Michelle Ryoo – Chair

Cyndi Stouffer - Registrar

Laity

Ignace Conic

Sang Surk “Sam” Noah

Seon Ah Pak

District Poverty Task Force

Clergy

Victor Peterson - Chair

Elaine Wing

Laity

Barbara McFarquhar

Seon Ah Pak

District Co-Director of Lay Servant Ministries: Laura Fisher and Daniel Jiminez

District Disaster Response Coordinator: Peter Lee

District Youth Coordinator: Brian Neville

Raritan Valley District Superintendent: Drew Dyson

District Lay Leader: Arthur Harrell

Board of Church Location & Building ¶2519

Class of 2017

Kevin Helsby (L)

Dean Peterson (L)

Class of 2018

Kyle Cuperwich (C)

Carol Otte (L)

Class of 2019

Jim Bielefeldt (L)

Heasun Kim (C)

Evan Rhors-Dodge (C)

Committee on District Superintendency ¶ 669

Clergy

Victor Franco

David Lehmkuhl-Chair

David Ravinder

Michael Smith

Debra Whitten

Laity

Tracey Allen

Emmanuel De Le Paz

Arthur Harrell

Frank Kardashian

Jim Silkensen

Nick Tonzetich

District Committee on Ordained Ministry ¶666

Clergy

Vicki Miller Brendler-Chair

Frank Davis

Onay Lopez

Erica Munoz

Frances Preston - Registrar

Anna Thomas

Gina Yeske

David Lehmkuhl

Laity

Beth Crawford

Arthur Harrell

Linda DeLukey

2016 LEADERSHIP TEAMS AND RELATED AGENCIES

(Underscore indicates new member)

District Poverty Task Force

Clergy

Paul Jaw
Vijay Kumar
Onay Lopez
Teresita Matos-Post – Chair

Laity

Kim Ball
Cynthia Bartlett
Dorian Gagliardi
Arthur Harrell

Helen Hunter
Joy Kalfus
Brian Richards

District Director of Lay Servant Ministries: Alice Bennett

District Disaster Response Coordinator: Cameron Overbey

Skylands District Superintendent: Steven Bechtold

District Lay Leader: John Hartman

Board of Church Location & Building ¶2519

Class of 2017

Norman Barrier (L)
Fred Borman (L)
Michael McKay (C)

Class of 2018

Carla Constantino (C)
Ray Suttles (L)
Denise White (L)

Class of 2019

Ellen Mearns Bechtold (C)
Jennifer Cho (C)
Connie Squire (C)

Committee on District Superintendency ¶ 669

Clergy

Don Gebhard
Robyne Mayer
Terry Perkins – Chair
Dianna Stone

Laity

Jocelyn Hughes
Charles Nielsen
Samuel Perez
Cara Quick

Pat Schutz
Manuel Vargas

District Committee on Ordained Ministry ¶666

Clergy

John Callanan
Ed Carll
Robert Cassidy – Chair, Registrar
Brendon Cho

Robert Mayer
Janice Sutton Lynn
Eunice Vega-Perez

Laity

Joseph Capitulik
Mae Cummins
John Hartman

District Poverty Task Force

Clergy

Charles Perez
Nancy Vonderhorst

Laity

Susan Bowman
Donna Fancher
John Hartman

District Director of Lay Servant Ministries: Cara Quick

District Disaster Response Coordinator: Scott Matt

LOCAL CHURCHES OF THE GREATER NEW JERSEY CONFERENCE

A

ABERDEEN - Matawan UMC (Aberdeen) - 5001

478 Atlantic Ave, Matawan NJ 07747-2326
(732) 566-2996 / matawanumc@optonline.net
www.matawanumc.org
Pastor: Rev Federico A Quezada
Lay Member: Mr Dave Bomersbach

ABSECON - UMC at Absecon - 8001

100 Pitney Rd, Absecon NJ 08201-2009
(609) 641-1265 / abseconumc@comcast.net
www.abseconumc.com
Pastor: Rev Christopher L Miller
Lay Member: Mrs Rebecca Lincoln

ADELPHIA - Bethesda UMC (Adelphia) - 5002

M: PO Box 245, Adelphia NJ 07710-0245
L: 928 Main St (Rt 524), Adelphia NJ 07710
(732) 462-9865
www.gbgm-umc.org/adelphia
Pastor: Rev Bernadette Cataline

ALDINE - Aldine UMC - 9001

780 Friesburg Aldine Rd, Elmer NJ 08318-2948
(856) 358-8956 / aldineumc780@comcast.net
www.aldineumc.org
Pastor: Rev Donald S Polk
Lay Member: Mr James Whitt-Jim

ALLAMUCHY - Panther Valley Ecumenical (Allamuchy) - 2026

M: 1490 Route 517, Hackettstown NJ 07840-4681
L: 1490 Route 517, Allamuchy NJ
(908) 852-5444 / office@pvem.net
www.pvem.net
Pastor: Rev Ninabeth Metcalf

ALLENDALE - Archer UMC (Allendale) - 3001

37 E Allendale Ave, Allendale NJ 07401-2095
(201) 327-0020 / office@archerchurch.org
www.archerchurch.org
Pastor: Rev Thomas J Korkuch
Lay Member: Mr Jesus Cabrera

ALLENTOWN - Allentown UMC - 6001

23 Church St, Allentown NJ 08501-1625
(609) 259-7392
www.Allentown-UMC.org
Pastor: Rev Frances B Ballinger
Lay Member: Mrs Linda M Watson

ALLOWAY - Alloway UMC - 9002

M: PO Box 396, Alloway NJ 08001-0396
L: 10 Church St, Alloway NJ 08001
(856) 935-5219 / revchurch2014@gmail.com
www.allowayunitedmethodistchurch.org
Pastor: Rev Janet Church

ALMONESSON - Almonesson UMC - 1001

1680 Almonesson Rd, Woodbury NJ 08096-3747
(856) 227-0802 / almonessonumc@hotmail.com
www.almonessonumc.org
Pastor: Rev Connie Heiges
Lay Member: Ms Nancy Painter

ALPINE - Alpine Community UMC - 3002

M: PO Box 456, Alpine NJ 07620-0456
L: 5 Old Dock Rd, Alpine NJ 07620
(201) 768-2575 / rayboyd@optonline.net
www.alpinecommunitychurch.net
Pastor: Rev Raymond Boyd
Lay Member: Stembile Mugore

ANDOVER - Andover UMC - 2001

M: PO Box 368, Andover NJ 07821-0368
L: 207 Andover Sparta Rd, Andover NJ 07821
(973) 786-5225 / pastornancy8192@aol.com
Pastor: Rev Nancy J Cooke
Lay Member: Mr Daniel Streeter

ASBURY - Asbury UMC - 7002

M: PO Box 163, Asbury NJ 08802-0163
L: 445 Main St, Asbury NJ 08802
(908) 479-4528 / purpledoorumc@gmail.com
Pastor: Rev Hazel T Shue
Lay Member: Mrs Cinda Smith-Patton

ASBURY PARK - Ballard UMC (Asbury Park) - 5003

1515 4th Ave, Asbury Park NJ 07712-4963
(732) 775-7018
Pastor: Mr Christopher Stanley / Ryan Clements
Associate: Rev Bettyann W Gilmore
Lay Member: Mr David Cottrell

ASBURY PARK - First UMC (Asbury Park) - 5004

906 Grand Ave, Asbury Park NJ 07712-6150
(732) 775-2693
Pastor: Rev Sony Augustin
Lay Member: Emmanuel Pratt / Linda Pauline Morton

ATCO - Atco UMC - 6002

2128 Atco Ave, Atco NJ 08004-1924
(856) 767-0477
www.atcoumc.com
Pastor: Rev Wesley D Hawk
Lay Member: Mr Glenn R Carlson

ATLANTIC CITY - Asbury UMC (Atlantic City) - 8002

1213 Pacific Ave, Atlantic City NJ 08401-7334
(609) 348-1941 / asburyumcac@yahoo.com
asburyumcac.org
Pastor: Rev William McKinley Williams, III
Lay Member: Ms Lillie Brooks Freeman-Lillie

ATLANTIC CITY - Hamilton Memorial UMC (Atlantic City) - 8003

M: 609 Arctic Ave, Atlantic City NJ 08401-5303
L: 605-611 Arctic Ave, Atlantic City NJ 08401

LOCAL CHURCHES OF THE GREATER NEW JERSEY CONFERENCE

(609) 345-3520 / rev.still@yahoo.com
www.hamiltonmemorialumc.org
Pastor: Rev Clifford L Still, Sr
Lay Member: Mrs Carol White

ATLANTIC CITY - Venice Park UMC (Atlantic City) - 8004

2005 Morningside Ave, Atlantic City NJ 08401-1641
(609) 345-4600 / vpumc@yahoo.com
Pastor: Rev Clifford L Still, Sr
Lay Member: Ms Lucinda Evans

ATLANTIC HIGHLANDS - Atlantic Highlands UMC - 5005

95 3rd Ave, Atlantic Highlands NJ 07716-1232
(732) 291-0485 / ahumcoffice@gmail.com
Pastor: Rev Jill Marie Hubbard-Smith
Lay Member: Mr Richard Knipscher

AUBURN - Ebenezer UMC (Auburn) - 9003

59 Main St, Swedesboro NJ 08085-3065
(856) 299-5950 / pastorbretumc@gmail.com
Pastor: Rev Robert Bret Walker
Lay Member: Brenda Powell

AUDUBON - Audubon UMC - 1002

314 W Graisbury Ave, Audubon NJ 08106-2035
(856) 547-6114 / audubonumc@verizon.net
www.audubonumc.com
Pastor: Rev Dr Walter Jesuncosky, III
Lay Member: Mrs Carol Tait

AUGUSTA - Frankford Plains UMC (Augusta) - 2003

99 Plains Rd, Augusta NJ 07822-2105
(973) 702-0334 / frankfordplainschurch@gmail.com
www.frankfordplainumc.org
Pastor: Rev Kaleigh Corbett
Lay Member: Mr Lindsey Chew

AURA - Aura UMC (Monroeville) - 9004

901 Aura Rd, Monroeville NJ 08343-2604
(856) 863-9145 / marikaygreen@gmail.com
Pastor: Rev Marikay Green
Lay Member: Bill Scoleri

AVALON - First UMC (Avalon) - 8005

3344 Dune Dr, Avalon NJ 08202-1737
(609) 967-4204 / avalonmethodist@hotmail.com
www.avalonmethodist.com
Pastor: Rev David J Montanye
Lay Member: Mrs Louise Baehr

AVON - Avon UMC - 5006

507 Garfield Ave, Avon By the Sea NJ 07717-1148
(732) 774-4368 / avonumc@optonline.net
Pastor: Mr Christopher Stanley / Ryan Clements

B

BARNSBORO - Barnsboro UMC - 1003

M: 125 Barnsboro Rd, Sewell NJ 08080-4501
L: 677 Main St, Barnsboro NJ 08080

(856) 468-1783 / johnthepastor@comcast.net
www.barnsboromethodist.com
Pastor: Rev John Inverso

BARNSBORO - Mt Zion UMC (Barnsboro) - 1004

M: 125 Barnsboro Rd, Sewell NJ 08080-4501
L: 260 Barnsboro Rd, Barnsboro NJ 08080-4502
(856) 256-0833 / johnthepastor@comcast.net
Pastor: Rev John Inverso

BARRINGTON - First UMC (Barrington) - 1005

140 Clements Bridge Rd, Barrington NJ 08007-1818
(856) 547-0814 / raebobc@comcast.net
www.barringtonumc.com
Pastor: Mr W Robert Chew
Lay Member: John Soto

BARRYVILLE - Barryville UMC - 2004

M: PO Box 35, Barryville NY 12719-0035
L: 3405 State Route 97, Barryville NY 12719
(845) 557-6216 / barryvilleumc@frontiernet.net
www.barryvilleumc.org
Pastor: Rev Dr Douglas S Miller
Associate: Rev Constance Squire
Lay Member: Mr Mark Walsh

BASKING RIDGE - Bishop Janes UMC (Basking Ridge) - 7003

22 S Finley Ave, Basking Ridge NJ 07920-1423
(908) 766-1108 / office@bjumc.org
www.bjumc.org
Pastor: Rev Fran Lawrie Noll
Lay Member: Mrs Gwendoline M Walding-Gwen

BAY HEAD - St Paul's UMC (Bay Head) - 5008

M: PO Box 105, Bay Head NJ 08742-0105
L: 423 W Lake Ave, Bay Head NJ 08742-5053
(732) 892-5926 / bayheadumc@aol.com
www.stpaulsbayhead.org
Pastor: Rev Kee Young Yang-Kee
Lay Member: Mrs Carol Jane Marion-Jane

BAYONNE - Bergen Point Community (Bayonne) (Fed) - 4001

68 W 5th St, Bayonne NJ 07002-2449
(201) 339-1163
Lay Member: Linda Olander

BAYONNE - Wesley UMC (Bayonne) - 4002

970 Avenue C, Bayonne NJ 07002-3023
(201) 858-2927 / pastoremad@gmail.com
Pastor: Rev Emad Gerges
Lay Member: Mr Bassem Fouad

BAYVILLE - Faith Community UMC (Bayville) - 5009

M: 526 Route 9, Bayville NJ 08721-2037
L: 526 Atlantic City Blvd, Bayville NJ 08721-2037
(732) 269-9850 / faithcommunity526@gmail.com
www.faithcommunitybayville.org
Pastor: Rev Rene Yon Pak
Lay Member: Jonthea Prusinski-Jonny

LOCAL CHURCHES OF THE GREATER NEW JERSEY CONFERENCE

BEACH HAVEN - Kynett UMC (Beach Haven) - 5010

127 Centre St, Beach Haven NJ 08008-1713
(609) 492-0421 / office@kynettumc.comcastbiz.net
www.methodistchurcheslbi.org
Pastor: Rev Diane R Gilbert
Lay Member: Mr Gerry Woodlief

BEACH HAVEN TERR - First UMC (Beach Haven Terr) - 5011

M: 101 E New Jersey Ave, Long Beach Township NJ 08008-2762
L: 101 E New Jersey Ave, Beach Haven Terrace
(609) 492-9843 / office@terracechurch.net
www.methodistchurcheslbi.org
Pastor: Rev Diane R Gilbert
Lay Member: Mrs Margaret T Appelget-Peg

BELFORD - Belford UMC - 5012

180 Church St, Belford NJ 07718-1531
(732) 787-4688
Pastor: Rev Sunghye Park
Lay Member: Mrs Arlene Zaborney

BELLE MEAD - Montgomery UMC (Belle Mead) - 7004

117 Sunset Rd, Belle Mead NJ 08502-5706
(908) 874-3273 / office@montgomeryumc.org
www.montgomeryumc.org
Pastor: Rev Dr Anthony J Godlefski
Lay Member: Ms Deborah Ploe

BELLEPLAIN - Belleplain UMC - 8008

M: 180 Broad St, Woodbine NJ 08270-4016
L: 116 Hands Mill Rd, Belleplain NJ 08270
(609) 703-8567 / umctom@gmail.com
Pastor: Rev Thomas Novack
Lay Member: Mrs Darlene Saduk

BELLEVILLE - Wesley UMC (Belleville) - 4003

225 Washington Ave, Belleville NJ 07109-3154
(973) 751-2741 / wesleychurchnj1@gmail.com
Pastor: Rev Hugo E Rey
Lay Member: Mr Carlos Carbajal

BELMAR - First UMC (Belmar) - 5013

503 7th Ave, Belmar NJ 07719-2209
(732) 280-6100
www.mosaicchurchnj.org
Pastor: Mr Christopher Stanley / Ryan Clements

BELVIDERE - Belvidere UMC - 2005

219 Hardwick St, Belvidere NJ 07823-1816
(908) 475-4065 / info@belvidereumc.org
Pastor: Rev Evan W Dodge
Lay Member: Mrs Betty A Merring

BERGENFIELD - Church of the Good Shepherd (Bergenfield) - 3003

326 New Bridge Rd, Bergenfield NJ 07621-4000
(201) 385-4100
www.cgs-umc.org
Pastor: Rev JongIn Lee
Lay Member: Mrs Nova Villa Vitug

BERKELEY HEIGHTS - Diamond Hill UMC (Berkeley Heights) - 7007

105 Diamond Hill Rd, Berkeley Heights NJ 07922-2114
(908) 464-1807 / vicfranco@verizon.net
Pastor: Rev Victor B Franco

BERKELEY HEIGHTS - Union Village UMC (Berkeley Hgts) - 7008

1130 Mountain Ave, Berkeley Heights NJ 07922-2323
(908) 647-2120 / uvumc@optonline.net
thefamilydepot.org
Pastor: Rev Debra M Whitten

BERLIN - Centenary UMC (Berlin) - 1070

149 S White Horse Pike, Berlin NJ 08009-2321
(856) 767-3881 / cumc146@verizon.net
www.berlinmethodist.org
Pastor: Rev June K Stitzinger-Clark
Lay Member: Mr Millard K Le Compte

BERNARDSVILLE - Bernardsville UMC - 7009

22 Church St, Bernardsville NJ 07924-2233
(908) 766-0669 / bernardsvillemethodist@gmail.com
bernardsvillemethodist.org
Pastor: Rev Kara Berg

BEVERLY - Beverly UMC - 6004

133 Warren St, Beverly NJ 08010-1307
(609) 387-2776
Pastor: Rev Heidi M Bak
Lay Member: Cheryl Craft

BLACKWOOD - Blackwood UMC - 1008

35 E Church St, Blackwood NJ 08012-3902
(856) 227-9191 / bumcsecretary@comcast.net
Pastor: Rev Robert B Lewis
Lay Member: Emmanuel Morrison

BLAIRSTOWN - First UMC (Blairstown) - 2006

M: PO Box 364, Blairstown NJ 07825-0364
L: 10 Stillwater Rd (Rt 521), Blairstown NJ 07825-0364
(908) 362-6693 / firstumcblairstown@gmail.com
firstumcblairstown.com
Pastor: Rev David Tillisch
Lay Member: Mrs Barbara Dwiggins

BLAIRSTOWN - Walnut Valley UMC (Blairstown) - 2008

4 Vail Rd, Columbia NJ 07832-2749
(908) 362-9713 / pastor.wen.ling.lai@gmail.com
www.facebook.com/njwvumc
Pastor: Rev Wen-Ling Lai
Lay Member: Christie Bende

BLOOMFIELD - Park UMC (Bloomfield) - 4004

M: 12 Park St, Bloomfield NJ 07003-2527
L: 120 Broad St, Bloomfield NJ 07003-7609
(973) 429-7745 / parkumc.park@verizon.net
www.parkumcbloomfield.org
Pastor: Rev Joel D Hubbard, III
Lay Member: Mr James Beauchamp / Mr Allan Wright

LOCAL CHURCHES OF THE GREATER NEW JERSEY CONFERENCE

BLOOMINGDALE - Bloomingdale UMC - 3004

65 Main St, Bloomingdale NJ 07403-1613
(973) 838-5140 / bumc65@aol.com
www.bumc65.org
Pastor: Rev Hyokyung Hannah Lee
Lay Member: Mrs Elizabeth Mure-Bette

BLOOMSBURY - Simply Grace UMC (Bloomsbury) - 7010

M: PO Box 86, Bloomsbury NJ 08804-0086
L: 61 Church Street, Bloomsbury NJ 08804
(908) 479-4528 / churchemail@comcast.net
www.bloomsburyumc.com
Pastor: Rev Regina Yeske
Associate: Rev Diane M Dyson
Lay Member: Mr Barry W Smith / Mr Stephen Yeske

BLUE ANCHOR - Grace Union UMC (Blue Anchor) - 8009

131 E Central Ave, Hammonton NJ 08037-9552
(609) 868-0679 / pastordebbe@comcast.net
www.guumc.org
Pastor: Rev Joseph Breig
Lay Member: Mrs Wendy Dorfman

BOONTON - Boonton UMC - 2009

626 Lathrop Ave, Boonton NJ 07005-2226
(973) 334-8275 / office@boontonumc.com
www.boontonumc.org
Pastor: Rev Dianna L Stone
Lay Member: Mrs Annette Thurkauf

BOONTON TWP - Rockaway Valley UMC (Boonton Twp) - 2010

M: 38 Valley Rd, Boonton NJ 07005-9160
L: 42 Valley Rd, Boonton NJ 07005-9160
(973) 335-2606 / rvumc@verizon.net
Pastor: Rev Dawn Daniella Maffetone
Lay Member: Maureen Nielsen

BORDENTOWN - Trinity UMC (Bordentown) - 6005

339 Farnsworth Ave, Bordentown NJ 08505-1708
(609) 298-0158 / tumcbordentown@verizon.net
www.ourtrinityumc.com
Pastor: Rev Thomas C Miller
Lay Member: Mrs Diane Moretz

BOUND BROOK - Bound Brook UMC - 7012

150 W Union Ave, Bound Brook NJ 08805-1309
(732) 356-1372 / bdbrcumc@yahoo.com
www.umcboundbrook.com
Pastor: Rev Onay Lopez-Diaz
Associate: Rev Jean M Arlea-Eriksen
Lay Member: Ms Cynthia Bartlett / Juan Alamo

BRADLEY BEACH - First UMC (Bradley Beach) - 5015

319 Lareine Ave, Bradley Beach NJ 07720-1336
(732) 774-8066
Pastor: Mr Christopher Stanley / Ryan Clements
Lay Member: Nicola Mulligan

BRANCHVILLE - UMC in Branchville - 2011

M: PO Box 509, Branchville NJ 07826-0509
L: 8 Broad St, Branchville NJ 07826-5600
(973) 948-3749 / umbranch@embarqmail.com
Pastor: Rev Robyne M Mayer
Lay Member: Mrs KatieAnne Harrison

BRICK - St Paul's UMC (Brick) - 5016

714 Herbertsville Rd, Brick NJ 08724-1109
(732) 458-2080 / Office@stpaulsbrick.org
www.stpaulsbrick.org
Pastor: Rev Alan S Darby
Lay Member: Mr Thomas O'Hearn

BRIDGEPORT - St Paul's UMC (Bridgeport) - 9005

M: PO Box 133, Bridgeport NJ 08014-0133
L: 7 Church St, Bridgeport NJ 08014-9704
(856) 467-0937 / pdh0501@ymail.com
Pastor: Rev Daehyun Park
Lay Member: Barbara Mc Gill

BRIDGETON - First UMC (Bridgeton) - 9007

266 E Commerce St, Bridgeton NJ 08302-2628
(856) 451-7960 / 1stumcbidgeton@gmail.com
Pastor: Rev John E Randall, Sr
Lay Member: Mrs Judy Poloff

BRIDGETON - Friendship-Finley UMC (Bridgeton) - 9008

252 Centerton Rd, Bridgeton NJ 08302-5964
wkellen@comcast.net
Pastor: Rev Walter C Kellen, Jr.
Lay Member: Mrs Joyce Kellen

BRIDGETON - John Wesley UMC (Bridgeton) - 9009

90 Matthew Brown Way, Bridgeton NJ 08302-3254
(856) 455-7774 / jhnwslybridgeton@verizon.net
Pastor: Rev Diane L Arthur
Lay Member: Debbie Goldsboro

BRIDGETON - Trinity UMC (Bridgeton) - 9010

14 Fayette St, Bridgeton NJ 08302-2425
(856) 451-2286 / sandra_murphy@comcast.net
Pastor: Rev Sandra L Murphy
Lay Member: Charlotte Rahrer

BRIDGETON - West Park UMC (Bridgeton) - 9012

625 Shiloh Pike, Bridgeton NJ 08302-1452
(856) 451-6363 / westparkumc@verizon.net
www.westpark.church
Pastor: Rev David L Strophe
Lay Member: Pamela R Smith

BRIDGEWATER - Bridgewater UMC - 7014

651 Country Club Rd, Bridgewater NJ 08807-1601
(908) 526-1414 / office@bridgewaterumc.org
www.bridgewaterumc.org
Pastor: Rev Dr Vicki Miller Brendler
Associate: Rev Benjamin John Lee / Rev June Tamburro
Lay Member: Mr Jack Russell / Mrs Kathleen W Schulz / Dr Donald N Schulz

LOCAL CHURCHES OF THE GREATER NEW JERSEY CONFERENCE

BROADWAY - Broadway UMC - 7065

M: 193 Broad St, Washington NJ 07882-1803
L: 2233 Rt 57, Broadway NJ 08808
(908) 689-0285 / bwayumc@gmail.com
www.broadwayumc.com
Pastor: Rev Gabrielle Marie Martone
Lay Member: Carolyn Walters

BROOKLAWN - Brooklawn UMC - 1010

M: 213 Maude Ave, Brooklawn NJ 08030-2728
L: 100 N Hannevig Ave, Brooklawn NJ 08030
(856) 456-0370 / info@brooklawnumc.com
www.brooklawnumc.com
Pastor: Rev Daniel J Amey
Lay Member: Mr Paul Lehto, Sr

BROOKVILLE - Brookville UMC - 5017

M: 1406 Hilo Bay Dr, Forked River NJ 08731-5010
L: Old Brookville Rd, Barnaget NJ 08005
(609) 296-0770
Pastor: Rev Sarah P Grant
Lay Member: Nancy Hall

BROWNS MILLS - Browns Mills UMC - 6006

M: PO Box 393, Browns Mills NJ 08015-0393
L: 2 Pemberton Browns Mill Rd, Browns Mills NJ 08015-3114
(609) 893-8347 / bmumc.church@gmail.com
www.brownsmillsumc.org
Pastor: Rev Daeil Min
Lay Member: Mr Harrington H Bishop, Sr

BUCKSHUTEM - Buckshutem UMC - 8010

1600 E Buckshutem Rd, Millville NJ 08332-7521
(856) 785-2218 / jpeterson194@comcast.net
Pastor: Rev James D Peterson
Lay Member: Virginia Callahan

BUDDTOWN - Buddtown UMC - 6007

M: PO Box 2026, Vincentown NJ 08088-2026
L: 520 Ridge Rd, Buddtown NJ
(609) 859-1645
Pastor: Rev Paul Fenn
Lay Member: Betty Wright

BURLINGTON - Broad St UMC (Burlington) - 6008

36 E Broad St, Burlington NJ 08016-1631
(609) 386-0155
broadstumc.org
Pastor: Rev Dr J Kim Crutchfield-Kim
Lay Member: Ms Laura Jaskot

BURLINGTON - St Mary Street UMC (Burlington) - 6009

M: PO Box 1793, Burlington NJ 08016-7393
L: 483 Saint Mary St, Burlington NJ 08016-1839
(609) 387-1518 / stmarystreetu@verizon.net
Pastor: Rev Moses Jarta Flomo
Lay Member: Mrs Elizabeth M Burress

BUTLER - Butler UMC - 2013

5 Bartholdi Ave, Butler NJ 07405-1401
(973) 838-2026 / umcbutler@gmail.com
www.bumcnj.org
Pastor: Rev Michael J Mc Kay
Associate: Rev Lourdes L Matos Delgado
Lay Member: Ms Dawn Marie Kruimer

BUTZVILLE - Butzville UMC - 2014

4 Green Pond Rd, Belvidere NJ 07823-2518
(908) 453-2301 / butzvilleumc@gmail.com
Pastor: Rev Scott Maat
Lay Member: Ms Connie Hartman

C

CALDWELL - Caldwell UMC - 4005

8 Academy Rd, Caldwell NJ 07006-5401
(973) 226-4410
www.caldwellchurch.org
Pastor: Rev Vivian L Rodeffer
Lay Member: Mrs Marilyn La Flamme

CALIFON - Califon UMC - 7015

M: PO Box 305, Califon NJ 07830-0305
L: 15 River Rd, Califon NJ 07830-4233
(908) 832-2318 / califonumc@gmail.com
www.califonumc.org
Pastor: Rev Kyle Cuperwich
Lay Member: Debra W Vaccarella-Deb

CAMDEN - Asbury UMC (Camden) - 1011

2926 Westfield Ave, Camden NJ 08105-2430
(856) 361-7874 / asburycamdenumc@gmail.com
Pastor: Mr Pedro Pillot
Lay Member: Carol Jones

CAMDEN - Bethel UMC (Camden) - 1012

M: PO Box 555, Pennsauken NJ 08110-0555
L: 3901 Westfield Ave, Pennsauken NJ 08110-3147
(856) 479-3013 / cedsstyles@yahoo.com
www.bethelunitedmethodistchurch1.org
Pastor: Rev Carl E Styles
Lay Member: Mr Anthony Braxton-Tony

CAMDEN - Fairview Village UMC (Camden) - 1014

1463 N Chesapeake Rd, Camden NJ 08104-3636
(856) 962-9169 / ron.smith@discoverstjohns.org
Lay Member: Miss Margaret F Yeager

CAMDEN - Ferry Ave UMC (Camden) - 1015

768 Ferry Ave, Camden NJ 08104-3423
(856) 541-0449 / ferryavenueumc@gmail.com
www.ferryavenueumc.com
Pastor: Rev Shelley Smith
Lay Member: Mrs Shirley J Swindell

CAMDEN - Parkside UMC (Camden) - 1016

M: 1420 Kaighns Ave, Camden NJ 08103-2936
L: 1418 Kaighns Ave, Camden NJ 08103

LOCAL CHURCHES OF THE GREATER NEW JERSEY CONFERENCE

(856) 964-2254 / parksideumcoffice@gmail.com
www.parksideumccamden.com
Pastor: Keith Dickins
Lay Member: Mr William C Tilghman

CAMDEN - New Beginnings UMC (Camden) - 1068

M: PO Box 2556, Camden NJ 08101-2556
L: 549 State St, Camden NJ 08102-1918
(856) 964-3390 / revcalvinwoods@gmail.com
Pastor: Rev Calvin R Woods
Lay Member: Kay A Scott

CANTON - Canton UMC - 9013

918 Main St, Salem NJ 08079-9439
(856) 935-5397 / revchurch2014@gmail.com
Pastor: Rev Janet Church
Lay Member: John Finlaw

CAPE MAY - Cape May UMC - 8011

M: PO Box 472, Cape May NJ 08204-0472
L: 635 Washington St, Cape May NJ 08204-2328
(609) 884-3792 / capemayumc@comcast.net
www.cmumc.org
Pastor: Rev Jeanette M Block
Lay Member: Ms Debra P Chapman

CAPE MAY COURT HOUSE - First UMC (Cape May Court House) - 8013

M: 1 Church St, Cape May Court House NJ 08210-2148
(609) 465-7087 / cmchprayer@comcast.net
www.courthouseumc.org
Pastor: Rev Douglas L Spencer
Lay Member: Ms Susan Hellings

CEDARVILLE - Cedarville UMC - 9015

206 Main St, Cedarville NJ 08311-2530
(856) 369-5900 xpastor cell / thombelin@comcast.net
Pastor: Mr Thomas K Hall

CENTRE GROVE - Centre Grove UMC - 9017

M: 2556 N Blue Bell Rd, Franklinville NJ 08322-3331
L: 3182 Cedarville Rd, Centre Grove NJ
pastorschaser@yahoo.com
Pastor: Rev Jack R Schaser

CHANGEWATER - Changewater UMC - 7066

M: PO Box 11, Changewater NJ 07831-0011
L: 180 Musconetcong River Rd, Changewater NJ 07831
(908) 689-6605
www.changewaterumchurch.org
Pastor: Rev Sarah Borgstrom Lee
Lay Member: Mrs Barbara R Snyder

CHATHAM - Chatham UMC - 4006

460 Main St, Chatham NJ 07928-2142
(973) 635-7740
www.chathamumc.com
Pastor: Rev Jeffrey P Markay
Associate: Rev Sharon C Yarger
Lay Member: Mr Thomas Kitson

CHATSWORTH - Chatsworth UMC - 6010

M: PO Box 475, Chatsworth NJ 08019-0475
L: 3950 Route 563, Chatsworth NJ 08019
(609) 894-8242
www.gbgm-umc.org/chatsworth-nj
Pastor: Rev Ik-Kyun (Daniel) Ju
Lay Member: Ms Sharon Grovatt

CHERRY HILL - First Korean UMC (Cherry Hill) - 1018

1995 Marlton Pike E, Cherry Hill NJ 08003-1830
(856) 424-9686 / fkumccherryhill@gmail.com
www.fkumccherryhill.org
Pastor: Rev Han Seung Koh / Mr Joe Kim
Associate: Rev Sungchun Ahn
Lay Member: Jin Hee Kwak

CHERRY HILL - St Andrew's UMC (Cherry Hill) - 1020

327 Marlton Pike W, Cherry Hill NJ 08002-3095
(856) 429-4469 / saumcch@verizon.net
www.saumcnj.org
Pastor: Rev Richard L. Work, JR
Lay Member: Mrs Carol Allen

CINNAMINSON - Asbury UMC (Cinnaminson) - 6011

2492 Andover Rd, Cinnaminson NJ 08077-3544
(856) 829-3801
www.myasburyumc.com
Pastor: Rev John W Doll
Lay Member: Ms Susan Stoneback

CLARKSBORO - Evangelical UMC (Clarksboro) - 1021

M: PO Box 238, Clarksboro NJ 08020-0238
L: 14 W Cohawkin Rd, Clarksboro NJ 08020-1124
(856) 423-0289 / eumpastor@comcast.net
www.eumchurch.net
Pastor: Rev George E Morris
Lay Member: Harold Doty

CLARKSBORO - Zion UMC (Clarksboro) - 1022

242 Kings Hwy, Clarksboro NJ 08020-1328
(856) 423-2000 / zionumc2@verizon.net
Pastor: Rev Richard L Workman
Lay Member: Mrs Kathleen E Chando-Kathy

CLAYTON - Trinity UMC (Clayton) - 9020

351 N Delsea Dr, Clayton NJ 08312-1536
(856) 881-6082 / office@discover-trinity.com
www.discover-trinity.com
Pastor: Rev Paul J Amey
Lay Member: Mrs Beatrice Frazier-Bea

CLINTON - Clinton UMC - 7017

M: PO Box 5331, Clinton NJ 08809-0331
L: 12 Halstead St, Clinton NJ 08809-1307
(908) 735-7025 / office@clintonumcnj.com
www.clintonumcnj.com
Pastor: Rev Michael Smith
Lay Member: Ms Bethany Crawford-Beth

LOCAL CHURCHES OF THE GREATER NEW JERSEY CONFERENCE

COKESBURY - Cokesbury UMC - 7037

230 Cokesbury Rd, Lebanon NJ 08833-4455
(908) 236-6151
Pastor: Rev Lynn Mears
Lay Member: Judith Grace Hankinson-Judy

COLLINGSWOOD - Embury UMC (Collingswood) - 1023

1 W Wayne Ter, Collingswood NJ 08108-1026
(609) 709-6459 / sandystenstrom@yahoo.com
Pastor: Rev Sandra Lee Stenstrom

COLLINGSWOOD - First UMC (Collingswood) - 1024

201 Dayton Ave, Collingswood NJ 08108-3066
(856) 858-1186 / maria@fumccollingswood.org
www.fumccollingswood.org
Pastor: Rev Samuel Mountain
Lay Member: Mr Stan Sheaffer

COLUMBUS - Wesley UMC (Columbus) - 6012

M: PO Box 25, Columbus NJ 08022-0025
L: 24573 E Main St, Columbus NJ 08022
(609) 298-2132 / info@columbusmethodistnj.org
www.columbusmethodistnj.org
Pastor: Rev J Neill Tolboom
Lay Member: Mrs Maryann Wolverton

CONGERS - Congers UMC - 3007

PO Box 158, Congers NY 10920-0158
(845) 268-2186
www.congersumc.webs.com
Pastor: Rev Wilfredo A Barrera
Lay Member: Ms Voncile D Oliver

COOKSTOWN - Cookstown UMC - 6013

16 Main St, Cookstown NJ 08511-1015
(609) 758-0379
Pastor: Rev David P Gardner
Lay Member: Mrs Tammy Miller

CRANBURY - Cranbury UMC - 6014

21 N Main St, Cranbury NJ 08512-3203
(609) 395-1737
www.cranburyumc.org
Pastor: Rev Ronald W Sager
Lay Member: Mr George Zsamba

CRANFORD - Cranford UMC - 7018

201 Lincoln Ave E, Cranford NJ 07016-2909
(908) 276-0936 / office@cranfordumc.com
www.cranfordumc.com
Pastor: Rev Cameron Overbey
Lay Member: JoAnn Lamberg / Mrs Susan Van Gorden

CREAM RIDGE - Emley's Hill UMC (Cream Ridge) - 6020

69 Emleys Hill Rd, Cream Ridge NJ 08514-1617
(609) 758-8456
www.emleyshillumc.org
Pastor: Rev Jacqueline M Burgess
Lay Member: Mrs Charlene June Forgione

CROSS KEYS - Cross Keys UMC - 1026

1644 N Main St, Williamstown NJ 08094-9114
(856) 728-3342 / pastorjeff@crosskeyschurch.org
www.Crosskeyschurch.org
Pastor: Rev Jeffrey W Tilden
Lay Member: Mr Russell Fuscia-Russ

CROSSWICKS - Crosswicks UMC - 6015

M: PO Box 303, Crosswicks NJ 08515-0303
L: Church & Ward Sts, Crosswicks NJ 08515
(609) 298-3290
www.crosswicksumc.org
Pastor: Mr Gerald A Cameron
Lay Member: Carol Shipp

D

DEEPWATER - Deepwater First UMC - 9021

M: PO Box 117, Deepwater NJ 08023-0117
L: 555 N Broadway, Deepwater NJ 08023
(856) 514-2916 / umcdeepwater@gmail.com
Pastor: Rev Thomas J Gilchrist, Sr
Lay Member: Mrs Nancy Hadley

DEERFIELD - Deerfield UMC - 9022

M: PO Box 77, Deerfield Street NJ 08313-0077
L: 1557 Highway 77, Upper Deerfield Twp NJ 08302
(856) 455-4252 / dkostiak@gmail.com
Pastor: Rev Denise Kostiak
Lay Member: Michael Schmidt

DELAIR - St Matthew's UMC (Delair) - 1027

1665 Derousse Ave, Delair NJ 08110-4004
(856) 662-3610 / shawnkforman@gmail.com
Pastor: Rev Shawn Kerry Forman
Lay Member: Ida Allen

DELANCO - Dobbins Memorial UMC (Delanco) - 6017

330 Union Ave, Delanco NJ 08075-4656
(856) 461-0058
www.dobbinschurch.org
Pastor: Rev Charles R Mitchell
Lay Member: Mr Steven Moritz-Steve

DELMONT - Delmont UMC - 8015

4512 Route 47, Delmont NJ 08314-2052
(609) 335-3708 / pjulieh@aol.com
Pastor: Mr Keith C Roller, ESQ
Lay Member: Mrs Barbara Sutton

DELTRAN - First UMC (Delran) - 6018

32 Conrow Rd, Delran NJ 08075-1720
(856) 461-8311 / office@delranumc.org
www.DelranUMC.org
Pastor: Rev Andrew S Paek
Lay Member: Mr George Weisgerber, JR

DEMAREST - UMC at Demarest - 3009

109 Hardenburgh Ave, Demarest NJ 07627-2109
(201) 768-4355 / umcdnj@gmail.com

LOCAL CHURCHES OF THE GREATER NEW JERSEY CONFERENCE

www.UMCDemarest.org
Pastor: Rev Myungsun Han
Lay Member: Ms Kumiko Ishikura

DEMAREST - Yobel Korean UMC (Demarest) - 3010

109 Hardenburgh Ave, Demarest NJ 07627-2109
(201) 767-6822 / yobelchurch@gmail.com
Lay Member: Mrs Soon Hil Baik Cha

DENNISVILLE - Dennisville UMC - 8016

M: PO Box 142, Dennisville NJ 08214-0142
L: 134 Main St, Dennisville NJ 08214
(609) 861-2196 / fmarz@eastern.edu
Pastor: Rev Fredrick R Marz
Lay Member: Mrs Judy Grace

DENVILLE - Denville Community UMC - 2016

190 Diamond Spring Rd, Denville NJ 07834-2910
(973) 627-1041 / dcc.office@verizon.net
www.denvillecommunitychurch.org
Pastor: Rev Edward H Carll
Lay Member: Marcia Brands

DIAS CREEK - Dias Creek UMC - 8017

15 Bobwhite Ln, Cape May Court House NJ 08210-3807
744 Dias Creek Rd, Dias Creek NJ
(609) 465-5661 / danunrath@aol.com
Pastor: Rev Daniel Unrath
Lay Member: Mr William J Mc Gee, Sr

DINGMAN'S FERRY - Dingman's Ferry UMC - 2017

M: 115 Myck Rd, Dingmans Ferry PA 18328-9544
L: 72D Myck Rd, Dingmans Ferry PA 18328
(570) 828-2288 / dfumc@verizon.net
www.dfumc.com
Pastor: Rev Dr Douglas S Miller
Associate: Rev Constance Squire
Lay Members: Linda Schierloh / Tiffany Miller

DIVIDING CREEK - Zion UMC (Dividing Creek) - 9023

M: PO Box 13, Dividing Creek NJ 08315-0013
L: 959 Main St, Dividing Creek NJ 08315
(856) 785-0341 / terrimccarson@comcast.net
Lay Member: Mr Fred Garrison

DORCHESTER - Dorchester UMC - 8018

M: PO Box 555, Dorchester NJ 08316-0555
L: 453 Main St, Dorchester NJ 08316
(856) 785-1098 / rayschmeling@hotmail.com
www.unitedmethodistnj.com
Pastor: Rev Raymond W Schmeling
Lay Member: Mrs Terri White

DOVER - First UMC (Dover) - 2018

41 E Blackwell St, Dover NJ 07801-3954
(973) 366-1804 / umcofdover@verizon.net
Pastor: Rev Charles Perez
Lay Member: Mr Enrique Robinson

DOVER - Grace UMC (Dover) - 2019

98 N Sussex St, Dover NJ 07801-3427
(973) 366-3681 / dovergraceumc@msn.com
Pastor: Rev Nancy J Robinson
Lay Member: Mrs Melissa A Rivera-Serna

DOWNER - Downer UMC - 9024

M: 1905 Stanger Ave, Williamstown NJ 08094-3322
L: 2226 Fries Mill Rd, Williamstown NJ 08094-3361
(856) 881-8497 / cheryl814@verizon.net
Pastor: Gift Magomero / Mr Yo Sep Nam
Lay Member: Mr Roy Bradshaw, Sr

DUMONT - Calvary UMC (Dumont) - 3011

185 W Madison Ave, Dumont NJ 07628-2814
(201) 384-3630
www.calvarydumont.com
Pastor: Rev Elaine D Wing
Lay Member: Roberta Riviere

DUMONT - Disciple Church (Dumont) - 3070

344 Washington Ave, Dumont NJ 07628-1523
(201) 374-1330
www.disciplechurch.com
Pastor: Rev Youngki Lee
Lay Member: Mr Moonseong Heo

DUNELLEN - Dunellen UMC - 7019

150 Dunellen Ave, Dunellen NJ 08812-1230
(732) 968-4347 / pegkaleh@yahoo.com
Pastor: Rev Margaret H Kaleh
Lay Member: Mr Douglas Fontenello

E

EAST BRUNSWICK - Aldersgate UMC (East Brunswick) - 7021

568 Ryders Ln, East Brunswick NJ 08816-3539
(732) 254-7361 / aldersgateumc-eb@gmail.com
www.aldersgateumc-eb.org
Pastor: Rev Erica Munoz
Lay Member: Mr Ken Helsby

EAST BRUNSWICK - Calvary Korean UMC (East Brunswick) - 7022

572 Ryders Ln, East Brunswick NJ 08816-3539
(732) 613-4930 / ckumc572@gmail.com
www.calvarykumc.com
Pastor: Rev Sang Won Doh
Lay Member: Robert Rhyu

EAST MILLSTONE - East Millstone UMC - 7023

M: PO Box 2025, East Millstone NJ 08875-2025
L: 6 Elm St, East Millstone NJ 08873-7148
(908) 612-7452
www.somersetregionalumc.wordpress.com
Pastor: Mrs Laura Gene Quackenbush-Steele-Laura
Lay Member: Ms Karen Hollingshead

LOCAL CHURCHES OF THE GREATER NEW JERSEY CONFERENCE

EAST ORANGE - Calvary-Roseville UMC (East Orange) - 4007

400 Main St, East Orange NJ 07018-3210
(973) 673-1745
www.calvaryrosevilleumc.org
Pastor: Rev Veronica P Palmer
Lay Member: Ms Florine Davis

EAST ORANGE - Park Ave-St John's UMC (East Orange) - 4008

230 Park Ave, East Orange NJ 07017-4402
(973) 673-7244 / etiquette1@msn.com
Pastor: Rev Annie E Williams
Lay Member: Mr Clinton Lewis

EAST PENNSAUKEN - East Pennsauken UMC - 1029

3700 Haddonfield Rd, Pennsauken NJ 08109-3710
(856) 325-0736 / jerehd@aol.com
Pastor: Rev Jere L Hopkins-Doerr
Lay Member: Debbie Santarpio

EAST RUTHERFORD - Christ UMC (East Rutherford) - 3012

228 Main St, East Rutherford NJ 07073-1814
(201) 438-4844 / christumc@comcast.net
Pastor: Rev Hyoik Kim
Lay Member:

EASTAMPTON - Smithville UMC (Eastampton) - 6056

719 Smithville Rd, Eastampton NJ 08060-5301
(609) 261-1626
Pastor: Rev Dr Edward F Conway
Lay Member: Mr Robert Fortsch

EATONTOWN - Monmouth Grace UMC (Eatontown) - 5018

76 Wyckoff Rd, Eatontown NJ 07724-1716
(732) 542-4321 / info@monmouthgraceumc.org
www.monmouthgraceumc.org
Pastor: Rev Ilyoung Will Kim
Associate: Rev Catherine Jordan-Latham
Lay Member: Mr John K Ahn / Mr Young Sik Kim

EDGEWATER - Lord's Grace Church (Edgewater) - 3072

710 Undercliff Ave, Edgewater NJ 07020-1453
(973) 563-5365
Pastor: Rev Jun Ho Choi
Lay Member: Seung Dong Cho

EDISON - New Dover UMC (Edison) - 7025

687 New Dover Rd, Edison NJ 08820-1917
(732) 381-9478 / admin@newdover-umc.org
www.newdover-umc.org
Pastor: Rev Alex C Coblenz-Chuck
Lay Member: Mr Emmanuel S De La Paz-Manny

EDISON - Wesley UMC (Edison) - 7026

5053 Woodbridge Ave, Edison NJ 08837-3307
(732) 738-0232 / mlumc1@verizon.net
Pastor: Rev Douglas E Rea
Associate: Rev Shikaorsor E Ademu-John, Sr
Lay Member: Mr Joseph Davis

EGG HARBOR CITY - Korean UMC of SNJ - 8046

5340 White Horse Pike, Egg Harbor City NJ 08215-4003
(609) 965-1222 / tgwang1026@gmail.com
Pastor: Rev Taegun Wang
Associate: Rev Yo Seeb Jeon
Lay Member: Michelle M Lee

EGG HARBOR TWP - Zion UMC (Egg Harbor Twp) - 8006

652 Zion Rd, Egg Harbor Township NJ 08234-5927
(609) 927-5544 / zionatbargaintown@verizon.net
www.zumcbargaintown.org
Pastor: Rev David Schumacher
Lay Member: John Gifford

EGG HARBOR TWP - Asbury UMC (Egg Harbor Twp) - 8022

290 Asbury Rd, Egg Harbor Township NJ 08234-7120
(609) 653-0606 / pastorpjamie@gmail.com
www.asburyineht.com
Pastor: Rev Peter Jamieson
Lay Member: Mr James Baker-Jim

ELDORA - Eldora UMC - 8019

M: 102 Paper Mill Rd, Woodbine NJ 08270-9202
L: 127 Paper Mill Rd, Woodbine NJ 08270-3926
(609) 703-8567 / umctom@gmail.com
Pastor: Rev Thomas Novack
Lay Member: Mrs Mary Jane Dolly

ELDRED - Eldred UMC - 2021

12 Eldred Yulan Rd, Eldred NY 12732-5120
(845) 557-8210 / nbohs@hvc.rr.com
Pastor: Rev Linda Bohs
Lay Member: Mr Norman Bohs

ELIZABETH - Living Hope UMC (Elizabeth) - 4072

508 Magie Ave, Elizabeth NJ 07208-1603
Pastor: Rev Alfredo Caballero Marrero
Lay Member: Mrs Libia Gallego

ELLISDALE - Ellisdale UMC - 6019

M: PO Box 116, Allentown NJ 08501-0116
L: 926 Province Line Rd, Allentown NJ 08501
(609) 298-3290
www.ellisdaleumc.org
Pastor: Mr Gerald A Cameron
Lay Member: Dwight Trotter

ELM - Elm UMC - 8020

M: 2254 Auburn Ave, Atco NJ 08004-1611
L: 622 White Horse Pike, Hammonton NJ 08037-9602
(609) 284-2022 / pastordebbe@comcast.net
Pastor: Rev Joseph Breig
Lay Member: Mary Jane Babli-Jane

ELMER - Elmer UMC - 9025

M: PO Box 375, Elmer NJ 08318-0375
L: 21 S Main St, Elmer NJ 08318-2232
(856) 358-0135 / elmerumc@juno.com
www.elmerumc.org
Pastor: Rev David A Repenning

LOCAL CHURCHES OF THE GREATER NEW JERSEY CONFERENCE

Lay Member: Mrs Al-Jo Voeckler

ELWOOD - Elwood Gaskill UMC - 8021

M: PO Box 26, Elwood NJ 08217-0026
L: 422 Elwood Rd, Hammonton NJ 08037
(609) 561-5803 / urwelcome@elwoodumc.org
Pastor: Rev Debra E Neill
Lay Member: Ms Ceann Hingston

ENGLEWOOD - First UMC (Englewood) - 3013

128 W Demarest Ave, Englewood NJ 07631-2238
(201) 568-1941
Pastor: Rev Innica C Humphrey
Lay Member: Patricia Jonas

ENGLEWOOD - Galilee UMC (Englewood) - 3014

325 Genesee Ave, Englewood NJ 07631-3838
(201) 567-0009 / galileumc@verizon.net
Pastor: Rev M. Elouise Hill-Challenger
Lay Member: Lizo M'Timkulu

ENGLEWOOD - Korean Community of NJ (Englewood) - 3026

147 Tenafly Rd, Englewood NJ 07631-2231
(201) 816-1284 / kccnjoffice@gmail.com
www.kccnj.com
Pastor: Rev Sung Hoon Ahn
Associate: Rev Jae Pil Lee
Lay Member: Michael Hoon Yang / Choong-Hee Lee

ERMA - Tabernacle UMC (Erma) - 8023

702 Seashore Rd, Cape May NJ 08204-4626
(609) 884-3574 / tumcoffice@comcast.net
www.tumc-erma.org
Pastor: Rev Glenn A Scheyhing
Lay Member: Mr Robert H Jenkins, Jr.-Bob

EVERITTSTOWN - Everittstown UMC - 7027

415 County Road 513, Pittstown NJ 08867-5036
(908) 996-4501 / tespar@optonline.net
Pastor: Rev Timothy Espar
Lay Member: Ms Terri-Anne Shulte Rounsaville

EWAN - Ewan UMC - 9026

M: PO Box 139, Ewan NJ 08025-0139
L: 325 Ewan Rd, Ewan NJ 08025
(856) 223-1200 / church@ewanumc.net
ewanumc.org
Pastor: Rev Emerson T Woodward
Lay Member: Margot Woodward

EWING - Trinity UMC (Ewing) - 6021

1985 Pennington Rd, Ewing NJ 08618-1106
(609) 883-9160 / tumcewing@comcast.net
www.trinityumcewing.org
Pastor: Rev Brian Joyce
Lay Member: Ms Karen Hoenigsberg

F

FAIR HAVEN - Christ Church UMC (Fair Haven) - 5019

300 Ridge Rd, Fair Haven NJ 07704-3431
(732) 741-0234 / ccumfairhaven@yahoo.com
www.christchurchumc.com
Pastor: Rev Glenn C Ferguson
Lay Member: Mr Jim Memmott

FAIRFIELD - Fairfield UMC - 4013

233 Horseneck Rd, Fairfield NJ 07004-1607
(973) 227-9420
Pastor: Rev Michael Young Kim
Lay Member: Mrs Cynthia Kent

FAIRMOUNT - Fairmount UMC - 7016

228 Old Turnpike Rd, Califon NJ 07830-3306
(908) 832-2791 / lcbmears@yahoo.com
Pastor: Rev Lynn Mears
Lay Member: Paul Moros

FAIRTON - Fairton UMC - 9027

20 Main St, Bridgeton NJ 08302-6909
(856) 451-4182 / lorimitchell@hotmail.com
Pastor: Rev Lori A Mitchell
Lay Member: Jimmie Ore

FARMINGDALE - First UMC (Farmingdale) - 5020

M: PO Box 128, Farmingdale NJ 07727-0128
L: 8 Main St, Farmingdale NJ 07727-1207
(732) 938-4100
farmingdalefumc.weebly.com
Pastor: Rev George N Zigich
Lay Member: Mr David Bahney

FARMINGDALE - West Farms UMC (Farmingdale) - 5021

M: PO Box 245, Adelphia NJ 07710-0245
L: 153 Casino Dr, Farmingdale NJ 07727-3567
(732) 462-9865 / berniecat_2000@yahoo.com
Pastor: Rev Bernadette Cataline

FERRELL - Ferrell UMC - 9028

M: PO Box 2, Harrisonville NJ 08039-0002
L: 1500 Ferrell Rd (Rt. 641), Ferrell NJ
(856) 769-1257
Pastor: Rev Christine Day
Lay Member: Rebecca A Metcalf

FIELDSBORO - Fieldsboro UMC - 6022

200 2nd St, Fieldsboro NJ 08505-1103
(609) 372-4191
Pastor: Rev Elizabeth Vaneekhoven
Lay Member: Mrs Linda Marchincin

FLANDERS - Flanders UMC - 2022

M: 8 Park Pl, Flanders NJ 07836-9031
L: 2 Park Pl, Flanders NJ 07836-9031
(973) 584-5426 / mkim408@hotmail.com
www.flandersumc.org
Pastor: Rev Meekyung Choi Kim
Lay Member: Mrs Mae Cummings

LOCAL CHURCHES OF THE GREATER NEW JERSEY CONFERENCE

FLEMINGTON - Flemington UMC - 7029

116 Main St, Flemington NJ 08822-1449
(908) 782-1070 / flemingtonumc@yahoo.com
www.flemingtonumc.org
Pastor: Rev Paul J Jaw
Lay Member: Mr Peter Espeut

FLORENCE - Florence UMC - 6023

209 Broad St, Florence NJ 08518-1310
(609) 499-1129
www.florenceunitedmethodistchurch.org
Pastor: Rev John M Foster
Lay Member: Larry Maio

FORDVILLE - St John's UMC (Fordville) - 9029

M: PO Box 236, Bridgeton NJ 08302-0178
L: 680 Fordville Rd, Fairfield Twp NJ 08302
(856) 451-5150 / bundy50@juno.com
Pastor: Rev Roy E Bundy
Lay Member: Cynthia Mosley

FORKED RIVER - Lacey UMC (Forked River) - 5022

M: PO Box 151, Forked River NJ 08731-0151
L: 203 Lacey Rd, Forked River NJ 08731-3509
(609) 693-5222 / laceyumc@verizon.net
www.gbgm-umc.org/laceyumc/
Pastor: Rev Linda S Applegate
Lay Member: Ms Rose Coram

FRANKLIN LAKES - UMC of Franklin Lakes - 3016

454 Pulis Ave, Franklin Lakes NJ 07417-1324
(201) 891-0022 / office@franklinlakesumc.org
www.franklinlakesumc.org
Pastor: Rev Alison Van Buskirk Philip
Lay Member: Mrs Karen Pobanz

FRANKLINVILLE - Franklinville UMC - 9030

1525 Coles Mill Rd, Franklinville NJ 08322-2551
(856) 694-0967 / franklinvilleumcoffice@gmail.com
www.franklinvilleumc.org
Pastor: Rev Dr Lawrence H Potts
Lay Member: Mrs Paula Hartley

FREEHOLD - First UMC (Freehold) - 5023

91 W Main St, Freehold NJ 07728-2135
(732) 462-1745 / fholdumc@aol.com
www.freeholdmethodist.org
Pastor: Rev Loraine A Priestley-Smith
Lay Member: Mrs Nancy A Schwarzkopf

FREEHOLD - Jerseyville UMC (Freehold) - 5031

8 Howell Rd, Freehold NJ 07728-7812
(732) 409-6604 / jerseyvilleumc@aol.com
www.jerseyvilleumc.org
Pastor: Rev Beverly Jones
Lay Member: Mr John Wolgast

FREEHOLD - Siloam UMC (Freehold) - 6055

67 Siloam Rd, Freehold NJ 07728-8606
732-477-7111 / majackson97@msn.com
Pastor: Rev Dr Marion Jackson

Lay Member: Mrs Earlene Gordon

FRENCHTOWN - Frenchtown UMC - 7030

16 3rd St, Frenchtown NJ 08825-1155
(908) 996-3117 / firstpedro29@hotmail.com
Pastor: Rev Peter K Mantell
Lay Member: Leslie A Stintsman

G

GARNERVILLE - Garnerville UMC - 3017

69 Bridge St, Garnerville NY 10923-1517
(845) 947-2545
Pastor: Rev Wilfredo A Barrera
Lay Member: Sue Sanford

GIBBSBORO - Gibbsboro UMC - 1030

30 Clementon Rd W, Gibbsboro NJ 08026-1106
(856) 783-6959 / gibbsboroumc@aol.com
www.gibbsboroumc.org
Pastor: Rev Robert B Lewis
Lay Member: Mr Jack Juckett

GIBBSTOWN - Clonmell UMC (Gibbstown) - 1031

516 W Broad St, Gibbstown NJ 08027-1071
(856) 423-1196 / preachycat@aol.com
Pastor: Rev Dr Helen Laraine Rainier
Lay Member: Mrs Geraldine F Pohlig-Gerry

GLASSBORO - First UMC (Glassboro) - 9031

M: 60 State St, Glassboro NJ 08028 -1906
L: 61 North Academy St, Glassboro NJ 08028
(856) 881-3295 / glassboromethodist1@comcast.net
www.glassboromethodist.org
Pastor: Rev Larry F Oksten
Lay Member: Brian Keith Mickle, JR

GLENDALE - Glendale UMC - 1032

615 Haddonfield Berlin Rd, Voorhees NJ 08043-1416
(856) 428-0808 / gsoftlysr@outlook.com
Pastor: Rev George Softly
Lay Member: Mr Edmund Stafford-Pete

GLENDORA - Chews UMC (Glendora) - 1033

M: PO Box 152, Glendora NJ 08029-0152
L: 319 Black Horse Pike, Glendora NJ 08029-1438
(856) 939-1007 / office@chewsumc.com
www.chewsumc.com
Pastor: Rev William B Wilson, Sr
Lay Member: Mrs Naomi E Walker

GLOUCESTER CITY - Trinity UMC (Gloucester City) - 1035

M: PO Box 308, Gloucester City NJ 08030-0308
L: 741 Division St, Gloucester City NJ 08030-2337
(856) 456-0144 / reved4@aol.com
Pastor: Rev Edward H Rusk
Lay Member: Mrs Sherri L Rusk

LOCAL CHURCHES OF THE GREATER NEW JERSEY CONFERENCE

GREAT MEADOWS - Free Union UMC(Great Meadows) - 2023

3 Marble Hill Rd, Great Meadows NJ 07838-2312
tpiazza9@gmail.com
www.freeunionumc.org
Pastor: Rev Patricia Piazza

GREEN CREEK - Bethel UMC (Green Creek) - 8026

M: PO Box 123, Green Creek NJ 08219-0123
L: 386 S Rt 47, Green Creek NJ 08219
(609) 889-0474 / pastorgerri@comcast.net
www.greencreekumc.org
Pastor: Rev Gerri Ridings
Lay Member: Mr Leland Schellinger

GREEN VILLAGE - Green Village UMC - 4014

500 Green Village Rd, Green Village NJ 07935-3009
(973) 377-1459 / gvumc@GodHQ.net
www.orgsites.com/nj/gvumc
Pastor: Rev Frederick K Boyle
Lay Member: Jack Higgins

GREENVILLE, NY - Greenville UMC - 2045

1686 Greenville Tpke, Port Jervis NY 12771-3253
(845) 856-8855 / pastorlora@aol.com
www.greenvilleumc.webs.com
Pastor: Rev Lora J Villingner
Lay Member: Mary Hossain

GROVEVILLE - Groveville UMC - 6024

447 Church St, Hamilton NJ 08620-2803
(609) 585-0404 / grovevilleumc@gmail.com
www.grovevilleumc.com
Pastor: Rev Shivonne Mc Kay
Lay Member: Mr Al Herbert

H

HACKENSACK - Hackensack UMC - 3018

400 Summit Ave, Hackensack NJ 07601-1413
(201) 487-0811 / kimeugene@aol.com
www.hackensackumc3018.gnjumc.org
Pastor: Rev Eugene Kim
Lay Member: Mrs Mary Frew Peck

HACKETTSTOWN - Drakestown UMC (Hackettstown) - 2024

6 Church Rd, Hackettstown NJ 07840-5634
(908) 852-4460 / dumc@drakestownchurch.com
www.drakestownchurch.com
Pastor: Rev Robert Mayer
Lay Member: Mrs Anne Cuff

HACKETTSTOWN - Trinity UMC (Hackettstown) - 2025

213 Main St, Hackettstown NJ 07840-2019
(908) 852-3020 / info@catchthespirit.org
www.catchthespirit.org
Pastor: Rev Dr Frank L Fowler, III
Associate: Rev Jennifer K Smith Walz / Rev Debra Ann De Vos
Lay Members: Lois Spender / Mrs Sharon Hoff / Mrs Jan Wells

HADDON HEIGHTS - First UMC (Haddon Heights) - 1036

704 Garden St, Haddon Heights NJ 08035-1840
(856) 547-3300 / fumcofhh@comcast.net
www.fumchhnj.org
Pastor: Rev Ayn M Masker
Lay Member: Mrs Virginia Egbert-Ginny

HADDONFIELD - Haddonfield UMC - 1037

29 Warwick Rd, Haddonfield NJ 08033-3704
(856) 429-0403 / office@haddonfieldumc.org
www.haddonfieldumc.com
Pastor: Rev Christopher D Heckert
Associate: Rev Christina Yost Lelache
Lay Member: Mrs Ruth London / Chuck Del Camp / Linda Wray

HADDONFIELD - Rhoads Temple UMC (Haddonfield) - 1063

504 Rhoads Ave, Haddonfield NJ 08033-2932
(856) 661-9366 / cook7526@comcast.net
Pastor: Rev Alice H Cook

HAINES NECK - Haines Neck UMC - 9032

231 Haines Neck Rd, Salem NJ 08079-4517
(856) 299-4355 / clinthudnall@verizon.net
Pastor: Rev Clint L Hudnall, JR
Lay Member: Bonnie G Powers

HALEDON - Cedar Cliff UMC (Haledon) - 3019

18 Zabriskie St, Haledon NJ 07508-1556
(973) 942-4713 / cedarcliffumc@haledon.org
Pastor: Rev Pamela G James
Lay Member: Gene Bilz

HALEYVILLE - Haleyville UMC - 8027

M: PO Box 257, Mauricetown NJ 08329-0257
L: 8722 Highland St, Port Norris NJ 08349
(856) 785-1757 / halmethodistch@comcast.net
Pastor: Rev Thomas F Austin
Lay Member: Mrs Donna Sheppard

HAMILTON SQUARE - St Mark UMC - 6028

465 Paxson Ave, Trenton NJ 08690-1914
(609) 587-1286 / stmarkum@optonline.net
www.saintmarkhamilton.org
Pastor: Rev Robert L Marks
Lay Member: Ms Shirley Larkins

HAMILTON TWP - Chambers UMC (Hamilton Twp) - 6025

1627 Liberty St, Trenton NJ 08629-2203
(609) 394-3417
Pastor: Rev Catherine E Williams

HAMILTON TWP - New Covenant - 6026

1965 S Broad St, Trenton NJ 08610-6003
(609) 393-4725 / NewCovUMC@gmail.com
Pastor: Rev David M Tokpah
Lay Member: Mrs Wilhelmina Jackson

HAMILTON TWP - Pearson Memorial UMC - 6027

71 Pearson Dr, Trenton NJ 08610-4301
(609) 888-1220 / pearsonmemumc@juno.com

LOCAL CHURCHES OF THE GREATER NEW JERSEY CONFERENCE

www.pearsonmemorialumc.org
Pastor: Mr Michael Reed
Lay Member: Mrs Betty Schweder

HAMMONTON - First UMC (Hammonton) - 8028

398 Bellevue Ave, Hammonton NJ 08037-1929
(609) 561-1537
Pastor: Rev Joyce Dunne
Lay Member: Pam Di Gerolamo

HAMPTON - North Hunterdon UMC (Hampton) - 7032

51 County Road 635, Hampton NJ 08827-4013
(908) 735-0177 / pstr.a.rohrsdodge@gmail.com
Pastor: Rev Amanda Rohrs-Dodge
Lay Member: Mrs Joan A Boehm

HANCOCK'S BRIDGE - Hancock's Bridge UMC - 9033

M: PO Box 116, Quinton NJ 08072-0116
L: 50 Main St, Hancock's Bridge NJ 08038
(856) 935-3194 / pastor_maggielog@yahoo.com
Pastor: Rev Margaret Reid
Lay Member: Mr David Summiel

HARRISON - Davis Memorial UMC (Harrison) - 4015

405 Harrison Ave, Harrison NJ 07029-1769
(973) 484-9818 / pastora-lourdes@hotmail.com
Pastor: Mr Alexandre Dias da Silva
Lay Member: Mrs Angelita Braga

HARRISONVILLE - St John's UMC (Harrisonville) - 9034

M: PO Box 2, Harrisonville NJ 08039-0002
L: 3 Main St, Harrisonville NJ 08039
(856) 769-1257 / sjnfumc@netzero.com
www.stjohnsumcofharrisonville.com
Pastor: Rev Christine Day
Lay Member: Hope Kibler

HASBROUCK HEIGHTS - First UMC (Hasbrouck Heights) - 3020

57 Burton Ave, Hasbrouck Heights NJ 07604-1717
(201) 288-4636 / kimhyoik@hotmail.com
Pastor: Rev Hyoik Kim
Lay Member: Kathleen Kammerer

HASBROUCK HEIGHTS - Cornerstone Church (Hasbrouck Hgts.) - 3073

57 Burton Ave, Hasbrouck Heights NJ 07604-1717
(201) 767-1172
www.njcornerstone.com
Pastor: Rev Jin Oh
Lay Member: Gilbert Kim

HAYERSTRAW - La Resurreccion UMC (Haverstraw) - 3022

M: PO Box 36, Haverstraw NY 10927-0036
L: 24 Fourth St, Haverstraw NY 10927-1907
(845) 429-2192
Pastor: Rev Benjamin Burgos

HAWTHORNE - Hawthorne UMC - 3023

460 Lafayette Ave, Hawthorne NJ 07506-2522

(973)310-3258
Pastor: Rev H. Grace (Hyai Kyung) Chung
Lay Member: Mrs Karen Ross

HAZLET - St John's UMC (Hazlet) - 5024

2000 Florence Ave, Hazlet NJ 07730-1502
(732) 264-1236 / stjohndoffice@verizon.net
www.gbgm-umc.org/stjohns
Pastor: Rev Clark L Callender
Lay Member: Mrs Barbara White

HEDDING - Hedding UMC - 6030

M: PO Box 25, Columbus NJ 08022-0025
L: 2289 Old York Rd, Hedding NJ
(609) 298-2132
www.heddingumc.net
Pastor: Rev J Neill Tolboom

HEISLERVILLE - Heisler Memorial UMC (Heislerville) - 8029

M: PO Box 227, Heislerville NJ 08324-0227
L: 238 Main St, Heislerville NJ 08324
(856) 785-0432 / rayschmeling@hotmail.com
www.unitedmethodistnj.com
Pastor: Rev Raymond W Schmeling
Lay Member: Mr Andrew Sarclette

HIGH BRIDGE - High Bridge UMC - 7033

40 Church St, High Bridge NJ 08829-1509
(908) 638-8229
Pastor: Mr Dennis Wene

HIGHLAND PARK - Trinity UMC (Highland Park) - 7034

417 Montgomery St, Highland Park NJ 08904-2715
(732) 545-4939 / trinityumchp@gmail.com
trinitymethodistchurch.org
Pastor: Rev Douglas E Rea
Associate: Rev Shikaorsor E Ademu-John, Sr
Lay Member: Rita Ademu-John

HIGHTSTOWN - First UMC (Hightstown) - 6031

M: PO Box 137, Hightstown NJ 08520-0137
L: 187 Stockton St, Hightstown NJ 08520
(609) 448-0041
www.hightstownmethodist.org
Pastor: Mr Samuel Arroyo
Lay Member: Judy Di Cecco

HILLSBOROUGH - First Mt Zion UMC (Hillsborough) - 7041

M: 15 Pschorn Ln, Hillsborough NJ 08844-1301
L: 478 Long Hill Rd, Hillsborough NJ 08844-1012
(609) 429-0323
www.mtzionnj.org
Pastor: Mrs Laura Gene Quackenbush-Steele-Laura

HILLSDALE - Hillsdale UMC - 3024

349 Hillsdale Ave, Hillsdale NJ 07642-2732
(201) 664-5231 / hillsdalenumc@gmail.com
www.hillsdalenumc.org
Pastor: Rev Brian Neville
Lay Member: Dr Joanna Good

LOCAL CHURCHES OF THE GREATER NEW JERSEY CONFERENCE

HOBOKEN - Community Church (Hoboken) - 4017

606 Garden St, Hoboken NJ 07030-3904
(201) 659-8119 / mwkrieger@aol.com
Pastor: Rev Marvin W Krieger
Lay Member: Ms Mary Louise Wagner

HOPATCONG - West Side UMC (Hopatcong) - 2027

16 Maxim Dr, Hopatcong NJ 07843-1911
(973) 398-0846 / westsideumc@verizon.net
hopatcongwestsideumc.org
Pastor: Rev Jin Wook Jeong
Lay Member: Mr Eugene Pfeiffer-Gene

HOPE - St John's UMC (Hope) - 2028

M: PO Box 291, Hope NJ 07844-0291
L: 354 High St, Hope NJ 07844
(908) 459-5759 / hopestjohnsumc@gmail.com
www.gbgm-umc.org/StJohnsHope
Pastor: Rev Carla E Costantino
Lay Member: Mr Lawrence Costantino-Larry

HOPEWELL - Hopewell UMC - 6032

20 Blackwell Ave, Hopewell NJ 08525-1809
(609) 466-0471
www.hopewellmethodist.org
Pastor: Rev Katelyn Hillis
Lay Member: Ms Lorraine M Donahue

HOWELL - The Church of the Master UMC (Howell) - 5026

110 Salem Hill Rd, Howell NJ 07731-2132
(732) 364-3456 / 110salem@optonline.net
www.gbgm-umc.org/churchmaster
Pastor: Rev Yohan Baik
Lay Member: Mrs Carol Weil

HOWELL - Squankum UMC (Howell) - 5027

45 Old Tavern Rd, Howell NJ 07731-8729
(732) 938-3343
Pastor: Rev Robert W Scott, Jr.
Lay Member: Mr Kevin Shinn

HURFFVILLE - Hurffville Bethel UMC - 9035

481 Delsea Dr, Sewell NJ 08080-9337
(856) 589-1745 / bethelumcnj@comcast.net
www.bethelumcnj.org
Pastor: Rev Carol M Davies
Lay Member: Mrs Dorothy V Pratt

I

INDIAN MILLS - Indian Mills UMC (Shamong) - 6033

89 Indian Mills Rd, Shamong NJ 08088-9468
(609) 268-5699
www.indianmillschurch.org
Pastor: Rev John W Orr
Lay Member: Mrs Debi Selm-Orr-Deb

IRVINGTON - Irvington UMC - 4018

37 Union Ave, Irvington NJ 07111-3207
(862) 255-2033 / prescottbutler@msn.com
Pastor: Rev Prescott Butler
Lay Member: Mrs Marjorie Meighan

IRVINGTON - Haitian UMC (Irvington) - 4058

37 Union Ave, Irvington NJ 07111-3207
(973) 678-8988
Pastor: Ms Henriella Griffin
Lay Member: Mr Pierre Paul Edma

IRVINGTON - Ghana Calvary UMC (Irvington) - 4073

M: PO Box 28118, Newark NJ 07101-2486
L: 24 N Fullerton Ave, Montclair NJ 07042-3445
(973) 233-1206
Pastor: Rev Nathan Addo-Nartey
Lay Member: Kate Owusu

ISLAND HEIGHTS - Island Heights UMC - 5028

M: PO Box 146, Island Heights NJ 08732-0146
L: 111 Ocean Ave, Island Heights NJ 08732-7833
(732) 929-0444 / ihumc@comcast.net
www.ihumc.org
Pastor: Rev Blair Goold
Lay Member: Robert Horn

J

JACKSON - Jackson UMC - 5029

68 Bennetts Mills Rd, Jackson NJ 08527-4510
(732) 833-8808 / office@jacksonumc.net
www.jacksonumc.org
Pastor: Rev Joseph Tiedemann-Joseph
Lay Member: Linda Barry

JACKSON - Pleasant Grove UMC (Jackson) - 5030

M: PO Box 102, Jackson NJ 08527-0102
L: 124 E Pleasant Grove Rd, Jackson NJ 08527
(732) 691-6792 / pleasant_grove_umc@yahoo.com
Pastor: Rev Dr Marion Jackson
Lay Member: Mrs Ivy C Gamble

JACKSON - Debows UMC (Jackson) - 6016

509 Monmouth Rd, Jackson NJ 08527-5362
(732) 928-4475
www.debowsumc.org
Pastor: Rev Ernest C Williams
Lay Member: Mrs Debra Cregle

JERSEY CITY - Bethany-Browne Memorial UMC - 4019

M: PO Box 15343, Jersey City NJ 07305-5343
L: 229-231 Dwight St, Jersey City NJ 07305
(201) 434-8620 / bbmumc@gmail.com
Pastor: Mr Derrick Davis
Lay Member: Ms Lori C Smith

JERSEY CITY - Christ UMC (Jersey City) - 4020

2811 Kennedy Blvd, Jersey City NJ 07306-5401
(201) 332-8996 / cumcjc@yahoo.com
Pastor: Rev Ivan Paulinus Alberts
Lay Member: Mrs Islin Lawrence

JERSEY CITY - Clair Memorial UMC (Jersey City) - 4021

679 Communipaw Ave, Jersey City NJ 07304-1951
(201) 432-9860 xout of service / revbarchue@yahoo.com
Pastor: Rev Donald S Medley
Lay Member: Mr Kenneth Pinnock, Jr.

LOCAL CHURCHES OF THE GREATER NEW JERSEY CONFERENCE

JERSEY CITY - Church of the Covenant UMC (Jersey City) - 4022

1669 John F Kennedy Blvd, Jersey City NJ 07305-1843
(201) 435-6244
Pastor: Rev Hugo E Rey
Lay Member: Mrs Vessie Gonda

JERSEY CITY - First Filipino American UMC (Jersey City) - 4023

110 Hancock Ave, Jersey City NJ 07307-2116
(201) 216-0206 / revben08@yahoo.com
Pastor: Rev Benedicto V Azurin
Lay Member: Mr Arnel Borja

JERSEY CITY - Lafayette UMC (Jersey City) - 4024

2811 Kennedy Blvd, Jersey City NJ 07306-5401
(201) 222-5795 / umclafayettemjc@gmail.com
Pastor: Rev Cesar Miyares
Lay Member: Connie Cortes

JERSEY CITY - Trinity UMC (Jersey City) - 4025

987 Summit Ave, Jersey City NJ 07307-3601
(201) 653-6662 / triumc@yahoo.com
Pastor: Rev Reynaldo Q Salazar
Lay Member: Raquel Rebadavia

JOHNSONBURG - Johnsonburg UMC - 2002

220 Main St, Johnsonburg NJ 07825-2613
(908) 914-5978 / johnsonburgumcnj@gmail.com
Pastor: Rev Carla E Costantino

JULIUSTOWN - Juliustown UMC - 6035

M: PO Box 195, Juliustown NJ 08042-0195
L: 415 Main St, Juliustown NJ 08042
(609) 894-8624
Pastor: Rev Linda L Taylor
Lay Member: Miss Donna L Waters

K

KEANSBURG - First UMC (Keansburg) - 5032

21 Church St, Keansburg NJ 07734-1441
(732) 787-0289 / firstumckeans@aol.com
Pastor: Rev Sunghee Park
Lay Member: Stuart Sneath

KEARNY - New Canaan UMC (Kearny) - 4009

601 Kearny Ave, Kearny NJ 07032-2805
(201) 955-0078 / newcanaanumc@verizon.net
www.newcanaanumc.com
Pastor: Rev Hebert Junker Silva
Lay Member: Claudia Cecilia Santa Cruz

KEARNY - Calvary UMC (Kearny) - 4026

342 Elm St, Kearny NJ 07032-3504
(201) 998-9101 / calvaryumc@hotmail.com
Pastor: Rev Chong W Kim
Lay Member: Mr Bruce Malley

KEARNY - Grace UMC (Kearny) - 4027

380 Kearny Ave, Kearny NJ 07032-2604
(201) 991-1132 / graceunitedmethodistchurch1@verizon.net

www.Gracechurchkearny.org
Pastor: Rev Sonia Cancel
Associate: Rev Gary Frieze
Lay Member: Mr James Boyle

KENILWORTH - Kenilworth UMC - 4031

455 Boulevard, Kenilworth NJ 07033-1663
(908) 276-1956 / revsnoll@aol.com
Pastor: Rev William T Noll

KEYPORT - Calvary UMC (Keyport) - 5033

M: 698 Brook Ave, Union Beach NJ 07735-3100
L: 41 Osborn St, Keyport NJ 07735-1514
(732) 264-1492 / calvaryumckeyport@gmail.com
Pastor: Rev Eugene Chamberlin
Lay Member: Mrs Ellen M Chamberlin

KINGSTON - Kingston UMC - 6036

M: PO Box 291, Kingston NJ 08528-0291
L: 9 Church St, Kingston NJ 08528
(609) 921-6812
www.kingstonmethodist.org
Pastor: Rev Kenda Creasy Dean
Lay Member: Erik Matson

KINGWOOD - Kingwood UMC (Stockton) - 7035

257 County Rte 519, Stockton NJ 08559-1300
(908) 996-6803 / firstpedro29@hotmail.com
Pastor: Rev Peter K Mantell

KNOWLTON - Knowlton UMC(Columbia) - 2015

509 Route 94, Columbia NJ 07832-2529
(908) 496-4313 / knowltonumc@gmail.com
knowlton-united-methodist-church.org
Pastor: Rev Ninabeth Metcalf
Lay Member: Mr Michael Ventura

L

LADENTOWN, NY - Ladentown UMC - 3031

M: PO Box 165, Pomona NY 10970-0165
L: 145 Us 202, Ladentown NY 10970
(914) 231-9560
Pastor: Rev Jung John Kwon
Lay Member: Mrs Sandi Miller

LAKE HOPATCONG - Hurdstown UMC (Lake Hopatcong) - 2030

M: PO Box 665, Lake Hopatcong NJ 07849-0665
L: 823 State Route 15 S, Lake Hopatcong NJ 07849
(973) 663-1216 / hurdtownumc@verizon.net
www.hurdtownumc.org
Pastor: Rev Paul C Zorn
Lay Member: Mrs Brenda Rose Soltis

LAKE HOPATCONG - UMC of Lake Hopatcong - 2031

M: PO Box 65, Lake Hopatcong NJ 07849-0065
L: 520 Howard Blvd, Lake Hopatcong NJ 07849-2060
(973) 663-3425 / umclh@verizon.net
www.gbgn-umc.org/lakehopatcong
Pastor: Rev Paul C Zorn
Lay Member: Ms Tamara Ann Snopek-Tammy

LOCAL CHURCHES OF THE GREATER NEW JERSEY CONFERENCE

LAKEHURST - Lakehurst UMC - 5035

204 Elm St, Lakehurst NJ 08733-2914
(732) 657-7593 / lakehurstumc@verizon.net
lakehurst.gnjumc.org
Pastor: Rev Nicholas J Connolly
Lay Member: Jo-Anne Grazioso

LAKEWOOD - Christ UMC (Lakewood) - 5036

678 5th St, Lakewood NJ 08701-2764
(732) 363-8885 / umcnj648@optonline.net
www.gbgm-umc.org/nj
Pastor: Rev Iraida Ruiz De Porras
Lay Member: Mrs Rosa Estronza

LAMBERTVILLE - Centenary UMC (Lambertville) - 6037

108 N Union St, Lambertville NJ 08530-1616
(609) 397-2468
www.lambertvillecumc.org
Pastor: Mrs Denise Tiedemann
Lay Member: Mrs Pamela Baker-Pam

LANDING - Port Morris UMC (Landing) - 2032

M: 546 Main St, Landing NJ 07850-1028
L: 296 Center St, Landing NJ 07850-1030
(973) 347-0381 / npetrov@drew.edu
Pastor: Rev Nikolay V Petrov
Lay Member: Mrs Linda Williver

LAWNSIDE - Mt Zion UMC (Lawnside) - 1038

134 S White Horse Pike, Lawnside NJ 08045
(856) 546-6334 / mtzionumc2@verizon.net
www.mtzionumclawnside.org
Pastor: Rev Douglas A Goldsborough, Sr
Lay Member: Ms Belinda A Hall

LEBANON - Round Valley UMC (Lebanon) - 7036

30 Main St, Lebanon NJ 08833-2127
(908) 236-2332
www.roundvalleyumc.org
Pastor: Rev Sarah Borgstrom Lee
Lay Member: Mr James Walls, Jr.

LEESBURG - Leesburg UMC - 8030

M: 5631 Oak St, Mays Landing NJ 08330-3369
L: 8 Station Rd, Leesburg NJ 08327
(609) 335-3708 / pjulieh@aol.com
Pastor: Mr Keith C Roller, ESQ
Lay Member: Mrs Barbara Sutton

LEONIA - Bethel UMC of NJ (Leonia) - 3008

396 Broad Ave, Leonia NJ 07605-1697
(201) 242-8866
www.njbethelumc.com
Pastor: Rev Sungman Chung
Lay Member: Mrs Eun Sook Park

LEONIA - Leonia UMC - 3025

396 Broad Ave, Leonia NJ 07605-1697
(201) 944-2970 / office@leoniachurch.org
www.leoniachurch.org
Pastor: Rev David C Wehrle
Lay Member: Mrs Ruth Elsinger

LINDEN - UMC of Linden - 4032

321 N Wood Ave, Linden NJ 07036-8405
(908) 486-4237 / webmaster@umclinden.org
www.UMCLinden.org
Pastor: Rev Yoomi Yi
Lay Member: Mrs Lorraine Carhart

LINVALE - Linvale UMC - 6038

M: 373 Route 31 N, Ringoes NJ 08551-1406
L: 373 Rt 31 N, Linvale NJ
(609) 466-8311
Pastor: Mrs Denise Tiedemann

LINWOOD - Central UMC (Linwood) - 8031

5 Marvin Ave, Linwood NJ 08221-2006
(609) 927-4882 / centralumcnj@yahoo.com
www.centralumcnj.com
Pastor: Rev Ronald B Watts
Associate: Rev William B. Wilson, Jr.
Lay Members: Mr W Donald Brown / Mrs Deborah K Tai

LITTLE FALLS - UMC of Little Falls - 4033

139 Main St, Little Falls NJ 07424-1410
(973) 256-0993 / info@littlefallsumc.org
www.littlefallsumc.org
Pastor: Rev Woo Min Lee
Lay Member: Mr Peter W Dewes

LITTLE SILVER - Embury UMC (Little Silver) - 5038

49 Church St, Little Silver NJ 07739-1401
(732) 741-9708 / emburyumc@aol.com
www.Emburyumc.org
Pastor: Rev Grace Sinae Pak
Lay Member: Ms Joan Cichalski

LIVINGSTON - Livingston Korean UMC - 4034

M: 1 Highland Dr, Livingston NJ 07039-2808
L: 94 E Mt Pleasant Ave, Livingston NJ 07039-3004
(973) 533-1365 / Livingstonkumc@gmail.com
Pastor: Rev Hee Jo Lee
Lay Member: Ken Suh

LIVINGSTON - Livingston UMC - 4035

290 W Hobart Gap Rd, Livingston NJ 07039-5145
(973) 992-0640 / pastor@umclivingston.org
www.livingstonumc.org
Pastor: Rev Dr Kevin D Newburg
Lay Member: Mr Herbert Hickman

LONG BRANCH - El Mesias UMC (Long Branch) - 5034

61 Atlantic Ave, Long Branch NJ 07740-7740
(732) 229-5544
Pastor: Rev Isabel R Quezada
Lay Member: Mrs Martha Buritica Lopez

LONG BRANCH - Asbury UMC (Long Branch) - 5039

61 Atlantic Ave, Long Branch NJ 07740-7740
(732) 229-5544 / asburyumc@verizon.net
Pastor: Rev Isabel R Quezada
Lay Member: Miss Millie Schlosser

LOCAL CHURCHES OF THE GREATER NEW JERSEY CONFERENCE

LONG BRANCH - St Luke's UMC (Long Branch) - 5040

535 Broadway, Long Branch NJ 07740-5904
(732) 222-1341 / stlukeslongbranch@verizon.net
Pastor: Rev Richard M Romero
Lay Member: Mr Avery Grant

LUCASTON - Lucaston UMC - 1039

774 Ashbourne Ave, Lindenwold NJ 08021-1408
(856) 381-1395 / gsoftlysr@outlook.com
Pastor: Rev George Softly
Lay Member: Mrs Sybil Hume

LUMBERTON - Lumberton UMC - 6039

5 Municipal Dr, Lumberton NJ 08048-4520
(609) 267-5536 / lumbertonumc.nj@gmail.com
www.lumbertonumc.com
Pastor: Ms Tara Gibbs
Lay Member: Joann Hersh

LYNDHURST - Lyndhurst UMC - 4036

250 Stuyvesant Ave, Lyndhurst NJ 07071-1833
(201) 438-6928
Pastor: Rev Hee Young Lim-Hee
Lay Member: Mrs Debbie Sieger

LYNDHURST - Glory Korean UMC (Lyndhurst) - 4037

M: 307 Tontine Ave, Lyndhurst NJ 07071-1853
L: 250 Stuyvesant Ave, Lyndhurst NJ 07071-1833
(201) 939-2087
Pastor: Rev Hee Young Lim-Hee
Lay Member: Mrs Dok Sil Yun

M

MADISON - UMC in Madison - 4038

24 Madison Ave, Madison NJ 07940-1478
(973) 377-1231 / church@umcmadison.org
www.umcmadison.org
Pastor: Rev Robb W Shoaf
Lay Member: Mr David R Green-Dave

MAGNOLIA - Magnolia UMC - 1040

M: 300 E Evesham Ave, Magnolia NJ 08049-1039
L: 309 E Evesham Ave, Magnolia NJ 08049
(856) 784-4944 / mumcnj@yahoo.com
www.mumcnj.com
Pastor: Rev Cherese Evans
Lay Member: Mrs Marilyn Frynkewicz

MALAGA - Malaga UMC - 9037

M: PO Box 890, Malaga NJ 08328-0890
L: 85 Old Delsea Dr, Malaga NJ 08328
(856) 694-3060 / mumc@comcast.net
www.malagaumc.com
Pastor: Rev Peter J Broomall, Sr-Peter
Lay Member: Mrs Joyce Miller

MANAHAWKIN - Manahawkin UMC - 5041

M: PO Box 487, Manahawkin NJ 08050-0487
L: 116 Stafford Ave, Manahawkin NJ 08050-3153
(609) 597-7666 / admin@manahawkinmethodist.org
www.manahawkinmethodist.org

Pastor: Rev Kyewoon Choi
Lay Member: Cheryl Juwoto

MANASQUAN - Manasquan UMC - 5042

M: 23 Church St, Manasquan NJ 08736-3405
L: 17 Church St, Manasquan NJ 08736-3405
(732) 223-5432 / church@manasquanumc.com
www.manasquanumc.com
Pastor: Rev Regina L Albert
Lay Member: Mr Steven Quadrel

MANTUA - UMC of Mantua - 1041

201 Mantua Blvd, Mantua NJ 08051-1023
(856) 468-2711 / office@mantuaumc.org
www.mantuaumc.org
Pastor: Rev Douglas H Baitinger
Lay Member: Mr Thomas Beckett

MAPLEWOOD - Morrow Memorial UMC (Maplewood) - 4040

600 Ridgewood Rd, Maplewood NJ 07040-2161
(973) 763-7676 / opendoors@morrowchurch.org
www.morrowchurch.org
Pastor: Rev Dr Bradford L Motta
Associate: Rev Brenda Wheeler Ehlers
Lay Members: Andrea Wren-Hardin / Barbara Savino

MARGATE - Trinity UMC (Margate) - 8033

9500 Ventnor Ave, Margate City NJ 08402-2219
(609) 823-5683 / revrix1@aol.com
Pastor: Rev James M Rixon
Lay Member: Pamela Cielinski

MARLTON - Marlton UMC - 6041

M: PO Box 1160, Marlton NJ 08053-6160
L: 2 Marlborough Ave, Marlton NJ 08053
(856) 983-9587 / lighthouseladyjw@verizon.net
www.Marltonumc.com
Pastor: Rev Anna Gillette
Lay Member: Valerie Robinson

MARMORA - Trinity UMC (Marmora) - 8034

M: PO Box 872, Marmora NJ 08223-0872
L: 20 N Shore Rd, Marmora NJ 08223-1432
(609) 390-3248 / trinityumcoffice@gmail.com
Pastor: Rev Dr Jun Yoshimatsu
Lay Member: Mr Douglas Frohock

MARTINSVILLE - Bountiful UMC of Martinsville - 7073

M: PO Box 355, Martinsville NJ 08836-0355
L: 1949 Washington Valley Rd, Martinsville NJ 08836-2012
(908) 912-6775 / BountifulUMC@gmail.com
Pastor: Rev Edward Kim
Lay Member: Hae Jin Hwang

MASONVILLE - Masonville-Rancocas UMC - 6042

200 Masonville Rd, Mount Laurel NJ 08054-1615
(856) 234-0941 / mumc07@live.com
Pastor: Rev Geralda Aldajuste Hill
Lay Member: Mrs Holly Staatse

LOCAL CHURCHES OF THE GREATER NEW JERSEY CONFERENCE

MATAMORAS - UMC of Matamoras - 2033

209 Avenue H, Matamoras PA 18336-1217
(570) 491-4727 / pastorlora@aol.com
www.umcmatamoras.webs.com
Pastor: Rev Lora J Villinger
Lay Member: Ms Rebecca Biccum

MAURICETOWN - Mauricetown UMC - 8035

M: PO Box 13, Mauricetown NJ 08329-0013
L: 9574 Nobel St, Mauricetown NJ 08329
(856) 785-2877 / halmethodistch@comcast.net
Pastor: Rev Thomas F Austin
Lay Member: Mrs Donna Sheppard

MAYS LANDING - First UMC (Mays Landing) - 8036

M: 5915 Parsons Row, Mays Landing NJ 08330-1733
L: 6011 Main St, Mays Landing NJ 08330-1813
(609) 625-9446 / fumcmayslanding1@verizon.net
www.mayslandingmethodist.org
Pastor: Rev Linda Ann Ross
Lay Member: Mrs Sandra L Riggan-Sandra

MEDFORD - Medford UMC - 6043

2 Hartford Rd, Medford NJ 08055-9001
(609) 654-8111 / medfordumc@comcast.net
www.medfordumc.org
Pastor: Rev Joseph P Monahan
Associate: Rev Kathleen A Stolz
Lay Members: Mrs Donna Hough / Lesley E Koengetter

MENDHAM - Mendham UMC - 2034

10 E Main St, Mendham NJ 07945-1505
(973) 543-6376 / choi.dr@gmail.com
www.mendhamumc.org
Pastor: Rev Dr Sang Hoon Choi-Sam
Lay Member: Mrs Elaine Warren

MERCHANTVILLE - Trinity UMC (Merchantville) - 1043

36 W Maple Ave, Merchantville NJ 08109-5142
(856) 665-1806 / office@gotrinity.org
www.gotrinity.org
Pastor: Rev Walter R Mander, III
Lay Member: Mr Michael O'Shea

METUCHEN - Centenary UMC (Metuchen) - 7039

200 Hillside Ave, Metuchen NJ 08840-1920
(732) 548-7622 / centenaryumcnj@aol.com
www.centenaryumcnj.org
Pastor: Rev Anna D Thomas
Lay Member: Mr John P. Wooding

MIDDLETOWN - Middletown UMC - 5043

924 Middletown Lincroft Rd, Middletown NJ 07748-3136
(732) 671-0707 / jeanne@middletownumcnj.org
www.middletownumcnj.org
Pastor: Rev Derrick L Doherty
Lay Member: Mr Russell Cline

MIDLAND PARK - Midland Park UMC - 3027

269 Godwin Ave, Midland Park NJ 07432-1807
(201) 445-3787 / mpum@verizon.net
www.mpmethodist.org

Pastor: Rev Kyu Tae Pak
Lay Member: Mrs Audree Kuhn

MILFORD - Milford UMC - 2035

M: 206 E Ann St, Milford PA 18337-1314
L: 205 E Ann St, Milford PA 18337-1313
(570) 296-6124 / mumc@ptd.net
www.milfordunitedmethodistchurch.wordpress.com
Pastor: Rev Luana Cook Scott
Lay Member: Jacqueline Viserta-Jackie

MILLTOWN - UMC at Milltown - 7040

47 N Main St, Milltown NJ 08850-1526
(732) 828-0610 / office@umcmilltown.org
www.umcmilltown.org
Pastor: Rev Joshua Shuster
Lay Member: Mrs Nancy L Shervanick

MILLVILLE - Cumberland UMC (Millville) - 8037

M: 5215 Route 49, Millville NJ 08332-8718
L: 5218 Rt 49, Millville NJ 08332
(856) 740-4351 / philippelphrey@gmail.com
Pastor: Rev Philip Pelphey-Phil
Lay Member: Marie Girard

MILLVILLE - First UMC (Millville) - 9038

M: PO Box 116, Millville NJ 08332-0116
L: 201 N 2nd St, Millville NJ 08332-6501
(856) 825-2329 / church@firstumcmillville.org
www.firstumcmillville.org
Pastor: Rev Lewis J Hiserote-Lewis
Lay Member: Ms Susan Miller

MILLVILLE - Fourth UMC (Millville) - 9039

308 Kates Blvd, Millville NJ 08332-5365
(856) 825-7007 / contact@4umc.org
www.4umc.org
Pastor: Rev Brian Rhea
Lay Member: Daniel Wright

MILLVILLE - Mt Pleasant UMC (Millville) - 9040

M: PO Box 549, Millville NJ 08332-0549
L: 27 N Pearl St, Millville NJ 08332
(856) 825-1546 / jbmcom@comcast.net
Pastor: Rev John B Mitchell

MILLVILLE - Trinity UMC (Millville) - 9043

100 S 2nd St, Millville NJ 08332-4204
(856) 825-0076 / trinityumcmillville@verizon.net
www.trinitymillvilleumc.org
Pastor: Mr Jack Fosbenner
Lay Member: Mrs Laurie Tomlinson

MILLVILLE - West Side UMC (Millville) - 9044

216 Howard St, Millville NJ 08332-4364
(856) 825-2375 / pastorschaser@yahoo.com
Pastor: Rev Jack R Schaser
Lay Member: Mr Creed S Pogue

MILLVILLE - New Hope UMC (Millville) - 9074

2018 Newcombtown Rd, Millville NJ 08332-1828
(856) 825-7320 / office@newhopemillville.org

LOCAL CHURCHES OF THE GREATER NEW JERSEY CONFERENCE

Pastor: Rev Theodore T Osler
Lay Members: Mrs Karen L Johnson Henderson / Christine Kelly

MILTON - Milton UMC - 2042

316 Dover Milton Rd, Oak Ridge NJ 07438-9307
(973) 697-3194 / info@miltonumc.net
www.miltonumc.net
Pastor: Rev Ellen M Bechtold
Lay Member: Ms Tina Smith

MINOTOLA - Minotola UMC - 9045

M: PO Box 556, Minotola NJ 08341-0556
L: 905 Central Ave, Minotola NJ 08341
(856) 697-1532 / info@minotolaumc.com
www.minotolaumc.com
Pastor: Gift Magomero / Mr Yo Sep Nam
Lay Member: Mr Robert Delano

MONROEVILLE - Friendship UMC (Monroeville) - 9047

149 Friendship Rd, Monroeville NJ 08343-1807
(856) 358-2879 / scallahan437@yahoo.com
Friendshipunitedmethodistchurch.net
Pastor: Rev Sandra Callahan
Lay Member: Mrs Victoria Hahn-Vicci

MONTANA - Montana UMC (Phillipsburg) - 7067

539 Montana Rd, Phillipsburg NJ 08865-9323
(973) 900-9064 / dura.fornah@comcast.net
Pastor: Rev Holly M Paul

MONTCLAIR - First UMC (Montclair) - 4041

24 N Fullerton Ave, Montclair NJ 07042-3445
(973) 744-4086 / fumcmontclair@gmail.com
www.firstmontclair.org
Pastor: Rev Yeol (Earl) Kim
Lay Member: Dr Michael Stewart

MONTCLAIR - St Mark's UMC (Montclair) - 4042

51 Elm St, Montclair NJ 07042-3289
(973) 744-2345 / saintmarks51@aol.com
www.stmarksmtc.com
Pastor: Rev Jevon Caldwell-Gross
Lay Member: Mr Gregory Harewood

MOORESTOWN - First UMC (Moorestown) - 6044

446 E Camden Ave, Moorestown NJ 08057-2254
(856) 235-0450
www.meetwithgod.com
Pastor: Rev Richard W Nichols
Associate: Rev HeyYoung Nam Horton
Lay Members: Mrs Kathy Appleton / Ms Barbara A Shinehouse

MORGANVILLE - Morganville UMC - 5044

215 Conover Rd, Morganville NJ 07751-4425
(732) 946-4247 / mumc@optimum.net
www.gbgm-umc.org/morganvillenj/
Pastor: Rev Byungil Ahn
Lay Member: Mrs Phyllis Jankowski

MORRISTOWN - Morristown UMC - 2036

50 S Park Pl, Morristown NJ 07960-3943
(973) 538-2132 / mumc@morristownumc.com
www.Morristownumc.com

Pastor: Rev Dr Brandon I Cho
Associate: Rev Charles Perez
Lay Member: Mr Lee Schubert

MOUNT EPHRAIM - First UMC (Mount Ephraim) - 1044

201 New Jersey Ave, Mount Ephraim NJ 08059-1924
(856) 931-8090 / umcmtephr@gmail.com
www.fumofme.yolasite.com
Pastor: Rev Steven D Elliott
Associate: Rev Shellie K Pinner
Lay Members: Mr Lawrence R. Barrar-Larry / Mr Wayne Wentworth

MOUNT HOLLY - First UMC (Mount Holly) - 6045

25 Brainerd St, Mount Holly NJ 08060-1944
(609) 267-9055
www.firstumcmounthollynj.org
Pastor: Mr Zachary C Wooten / Mr Donald Kirschner
Lay Member: Mr Robin J Reeve-Robin

MOUNT HOLLY - St Paul UMC (Mount Holly) - 6046

244 Washington St, Mount Holly NJ 08060-1662
(609) 267-8235 / JessicaJuneDavis@aol.com
Pastor: Rev Dr Jessica Davis
Lay Member: Ms Patricia Mills

MOUNT TABOR - UMC at Mt Tabor - 2038

M: PO Box 29, Mount Tabor NJ 07878-0029
L: 5 Simpson Ave, Mount Tabor NJ 07878
(973) 627-4243 / umcmounttabor@verizon.net
www.mttaborumc.ning.com
Pastor: Rev Amanda Hemenetz
Lay Member: Mr Kenneth Miller

MT FERN - Mt Fern UMC (Randolph) - 2048

443 Quaker Church Rd, Randolph NJ 07869-1365
(973) 366-4418 / mtfernumc@optonline.net
www.mtfernumcnj.org
Pastor: Rev Heather Valosin
Lay Member: Mrs Erin Edwards

MT. HOREB - Mt Horeb UMC (Warren) - 7062

42 Liberty Corner Rd, Warren NJ 07059-2717
(732) 356-1217 / mounthoreb.umc.07059@gmail.com
Pastor: Rev George Rodney
Lay Member: Mr James Moreno

MULLICA HILL - Trinity UMC (Mullica Hill) - 9048

284 Cedar Rd, Mullica Hill NJ 08062-2504
(856) 478-0090 / trinity-umc@verizon.net
www.trinitymullicahill.org
Pastor: Rev Glenn J Conaway
Associate: Rev Michael Anthony Howard
Lay Members: Diane Sizemore / Mrs Nelle Kearns

N

NATIONAL PARK - First UMC (National Park) - 1045

414 Asbury Ave, National Park NJ 08063-1106
(856) 848-1965 / npmethodistchurch@verizon.net
Pastor: Rev Robert W Tomer
Lay Member: Billie Jean Koller

LOCAL CHURCHES OF THE GREATER NEW JERSEY CONFERENCE

NAVESINK - Navesink UMC - 5045

M: 95 3rd Ave, Atlantic Highlands NJ 07716-1232
L: 112 Navesink Ave, Atlantic Highlands NJ 07716-2522
(732) 291-0485 / atlantichighlands.navesink.umc@verizon.net
Pastor: Rev Jill Marie Hubbard-Smith
Lay Member: Mr Richard Knipscher

NEPTUNE - Hamilton UMC (Neptune) - 5046

858 Old Corlies Ave, Neptune NJ 07753-3439
(732) 922-2069 / hamiltonunitedmethodistchurch@gmail.com
www.gbgm-umc.org/humc1
Pastor: Rev Jessica M Campbell
Lay Member: Don Peppler

NEPTUNE - West Grove UMC (Neptune) - 5047

102 Walnut St, Neptune NJ 07753-4302
(732) 774-6748 / admin@westgrovememorial.org
www.westgrovememorial.org
Pastor: Rev Alec (Cheong) Park-Alec
Lay Member: Ms Lois Hart

NEPTUNE CITY - Memorial UMC (Neptune City) - 5048

101 W Sylvania Ave, Neptune NJ 07753-6435
(732) 774-6748 / admin@westgrovememorial.org
www.westgrovememorial.org/
Pastor: Rev Alec (Cheong) Park-Alec
Lay Member: Ms Lois Hart

NESHANIC STATION - Neshanic UMC (Branchburg) - 7042

301 Maple Ave, Branchburg NJ 08853-4091
(908) 369-3838 / NeshanicUMC@verizon.net
www.neshanic.org
Pastor: Ms Tammy Blose / Mr Joel Thomas Young
Lay Member: Alec Schibanoff

NETCONG - Stanhope UMC (Netcong) - 2039

2 State Route 183, Netcong NJ 07857-1519
(973) 347-0247 / stanhopeumc@gmail.com
www.stanhopeumc.org
Pastor: Rev Lynn Carol Zaremba
Lay Member: Ms Amanda E Rush

NEW BROOKLYN - New Brooklyn UMC (Williamstown) - 1046

1336 E Malaga Rd, Williamstown NJ 08094-3728
(856) 629-8353 / newbrooklynumc@verizon.net
www.newbrooklynchurch.org
Pastor: Rev Robert W Ralph, Jr.
Lay Member: Ms Peg Pfluger

NEW BRUNSWICK - UMC at New Brunswick - 7043

M: 323 George St, New Brunswick NJ 08901-2013
L: George and Liberty Streets, New Brunswick NJ 08901
(732) 545-8975 / newbrunswickumc@verizon.net
www.umcnb.net
Pastor: Rev Frank A Davis
Lay Member: Dr Louis M Diemer, III

NEW CITY - UMC of New City - 3028

76 Congers Rd, New City NY 10956-6260
(845) 634-1758 / revbarbarahoffman@gmail.com
www.newcityumc.org

Pastor: Rev Barbara J Hoffman
Lay Member: Mr Douglas Caulk

NEW EGYPT - New Egypt UMC - 6047

38 N Main St, New Egypt NJ 08533-1316
(609) 758-2147 / newegyptumc@verizon.net
Pastor: Rev Dorothy L Johns
Lay Member: Roy Hendrickson

NEW GREटना - St Paul's UMC (New Greटना) - 8039

M: PO Box 82, New Greटना NJ 08224-0082
L: 5630 Rt 9, New Greटना NJ 08224
(609) 296-9134 / stpauls82@verizon.net
Pastor: Rev Carl J Shinn
Lay Member: Mrs Bonnie Adams

NEW PROVIDENCE - New Providence UMC - 7044

1441 Springfield Ave, New Providence NJ 07974-1448
(908) 464-5535 / npumc1441@verizon.net
www.npumcnj.org
Pastor: Rev Victor B Franco

NEW SHARON - New Sharon UMC (Deptford) - 1047

1831 Delsea Dr, Deptford NJ 08096-3628
(856) 468-5330 / johnthepastor@comcast.net
www.facebook.com/newsharonumc
Pastor: Rev John Inverso
Lay Member: Mr Frank Metz, Jr.

NEWARK - Franklin-St John's UMC (Newark) - 4043

142 Maple Ave, Newark NJ 07112-1712
(973) 923-9449
Pastor: Rev Dr Lloyd P Terrell
Lay Member: Mrs JoAnne Mettle

NEWARK - St Matthew's UMC (Newark) - 4044

283 S Orange Ave, Newark NJ 07103-2418
(973) 624-2484
Pastor: Rev Ralph B Terrell
Lay Member: Mrs Marguerite Terrell

NEWARK - St Paul's Centenary UMC (Newark) - 4045

M: 755 Clifton Ave, Newark NJ 07104-3115
L: 739 Mt Prospect Ave, Newark NJ 07104-3111
(973) 485-0411 / sanpablocentenario@yahoo.com
Pastor: Rev Rolando Santiago Fuentes
Lay Member: Madelaine Garcia

NEWARK - Trinity UMC (Newark) - 4046

581 Clinton Ave, Newark NJ 07108-1768
(973) 824-6608 / trinityumc2010@hotmail.com
Pastor: Rev Ralph B Terrell

NEWFIELD - First UMC (Newfield) - 9049

M: PO Box 408, Newfield NJ 08344-0408
L: 116 Columbia Ave, Newfield NJ 08344
(856) 697-2072 / jred4228@hotmail.com
Pastor: Rev John S Redkoles
Lay Member: Mrs Linda Adler

NEWFOUNDLAND - UMC at Newfoundland - 2040

M: PO Box 288, Newfoundland NJ 07435-0288
L: 65 La Rue Rd, Newfoundland NJ 07435-1421

LOCAL CHURCHES OF THE GREATER NEW JERSEY CONFERENCE

(973) 697-2877 / newfoundlandumc@optimum.net
www.umcnewfoundlandnj.org
Pastor: Rev Jennifer Russell Lovallo
Lay Member: Mrs Carol E Bradford

NEWPORT - Newport UMC - 9050

M: PO Box 343, Newport NJ 08345-0343
L: 340 Methodist Rd, Newport NJ 08345-2141
(856) 447-4886 / njwctu@verizon.net
Pastor: Rev Wilbert L Frazer
Lay Member: Mrs Shirley Beardsworth

NEWTON - First UMC (Newton) - 2041

111 Ryerson Ave, Newton NJ 07860-1529
(973) 383-4450 / newtonfumc@embarqmail.com
www.newtonumc.com
Pastor: Rev Dr Jennifer Cho
Lay Member: Joseph Capitulik-Joe

NORTH BERGEN - Trinity UMC (North Bergen) - 4047

8541 Kennedy Blvd, North Bergen NJ 07047-4339
(201) 869-2332
Pastor: Rev Esther Morales
Lay Member: Mr Paul Kuck

NORTH WILDWOOD - North Wildwood UMC - 8067

M: 139 E 2nd Ave, Wildwood NJ 08260-5905
L: 2nd and Central Ave, North Wildwood NJ 08260
(609) 522-2271 / Keiser2617@comcast.net
Pastors: Rev Virginia (Ginnie) Keiser / Rev Thomas Fisher
Lay Member: Mrs Sandy Whitener

NORTHFIELD - Good Shepherd UMC (Northfield) - 8040

207 Northfield Ave, Northfield NJ 08225-1949
(609) 641-3219 / pastor@goodshepherdumc.com
www.goodshepherdumc.com
Pastor: Rev Thomas A Stark
Lay Member: Mrs Nicole Troast

NUTLEY - Vincent UMC (Nutley) - 4048

100 Vincent Pl, Nutley NJ 07110-2717
(973) 667-5440 / vincentumc@verizon.net
www.vincentumc.org
Pastor: Rev David S Le Duc
Lay Member: Wendy Whiteside

O

OAKHURST - First UMC (Oakhurst) - 5049

103 Monmouth Rd, Oakhurst NJ 07755-1632
(732) 531-1150 / oakhurstumc@optonline.net
oakhurst.umcchurches.org
Pastor: Rev Mark W Ale
Lay Member: Mr Andrew Snorton

OAKLYN - Emmanuel UMC (Oaklyn) - 1048

21 E Cedar Ave, Haddon Township NJ 08107-1007
(856) 854-5194 / sandystenstrom@yahoo.com
Pastor: Rev Sandra Lee Stenstrom
Lay Member: Mrs Lynn Cahilly

OCEAN CITY - Macedonia UMC (Ocean City) - 8041

M: PO Box 491, Ocean City NJ 08226-0491
L: 941 Simpson Ave, Ocean City NJ 08226
pastormacedonia@hotmail.com
Pastor: Rev Marcia Stanford
Lay Member: Mrs Joan C Robertson

OCEAN CITY - St Peter's UMC (Ocean City) - 8042

501 E 8th St, Ocean City NJ 08226-3719
(609) 399-2988 / churchoffice@stpoc.org
www.stpetersumcoc.org
Pastor: Rev Stephen L Donat
Lay Member: Marilyn F Hughes

OCEAN GROVE - St Paul's UMC (Ocean Grove) - 5051

80 Embury Ave, Ocean Grove NJ 07756-1253
(732) 775-1125 / info@oceangrovechurch.com
www.oceangrovechurch.com
Pastor: Rev Dr Richard H Hendrickson
Lay Member: Mrs Elizabeth Raftery-Triolo

OCEANPORT - Oceanport UMC - 5052

50 Main St, Oceanport NJ 07757-1137
(732) 544-9028
www.oceanportumc.org
Pastor: Rev Joy Geldart
Lay Member: Jennifer Long

OCEANVILLE - Oceanville UMC - 8043

M: PO Box 324, Oceanville NJ 08231-0324
L: 190 So New York Rd, Oceanville NJ 08231
(609) 335-0184 / lvidall2pc@aol.com
Pastor: Mr Michael W Turner

OLD BRIDGE - Simpson UMC (Old Bridge) - 7045

2095 Route 516, Old Bridge NJ 08857-1670
(732) 679-7499 / simpsonumc516@gmail.com
www.simpsonumc-oldbridge.com
Pastor: Rev Dr Heasun Kim
Lay Member: Bobby Bennett

ORANGE - UMC in Orange - 4049

281 Park Ave, Orange NJ 07050-4117
(973) 675-6390 / umcorange@comcast.net
www.umcorange.org
Pastor: Rev Prescott
Lay Member: Ms Jean Thomas

OXFORD - Colonial UMC (Oxford) - 7005

32 Washington Ave, Oxford NJ 07863-3036
(973) 615-4804 / rev.santangelo@gmail.com
www.oxfordcumc.com
Pastor: Rev Sandra Lynne Santangelo
Lay Member: Ms Patricia Helfrich

P

PALMYRA - Epworth UMC (Palmyra) - 6048

501 Morgan Ave, Palmyra NJ 08065-1621
(856) 829-1908
www.palmyranjumc.org/

LOCAL CHURCHES OF THE GREATER NEW JERSEY CONFERENCE

Pastor: Rev Charles S Soper, JR
Lay Member: Mrs Jo D Malessa

PARAMUS - Arcola UMC (Paramus) - 3032

52 S Paramus Rd, Paramus NJ 07652-1217
(201) 843-2805
www.arcolaumc.org
Pastor: Rev Scott Paul Griffith
Lay Member: Ms Beverly Shaffer

PARAMUS - Arcola Korean UMC (Paramus) - 3033

52 S Paramus Rd, Paramus NJ 07652-1217
(201) 843-7970
www.arcolakumc.com
Pastor: Rev Timothy M Ahn
Associate: Rev Samuel Daeyong Park
Lay Member: Ok Ja Huh / Richard Migliorato

PARK RIDGE - Park Ridge UMC - 3035

130 Berthoud St, Park Ridge NJ 07656-1329
(201) 391-5499 / prumc@live.com
www.umcpr.org
Pastor: Rev Raymond Boyd

PARSIPPANY - UMC of Parsippany - 2043

903 S Beverwyck Rd, Parsippany NJ 07054-4341
(973) 887-4657 / jedwards1955@gmail.com
www.parsippanyumc.com
Pastor: Rev Jeffrey G Edwards
Lay Member: Gregory Elbin

PASSAIC - First UMC (Passaic) - 3036

145 Paulison Ave, Passaic NJ 07055-4809
(973) 779-7521
Pastor: Rev Miso Park
Lay Member: Mrs Mildred Ojose

PATERSON - Christ Church UMC (Paterson) - 3037

644 E 27th St, Paterson NJ 07504-1923
(973) 278-0121
Pastor: Rev Pamela G James
Lay Member: Mrs Mary Bland

PATERSON - Nuevo Nacimiento (Paterson) - 3075

M: PO Box 8160, Haledon NJ 07538-0160
L: 316 Totowa Ave, Paterson NJ 07502-2138
(201)257-8773 / wwjd_jruiz@yahoo.com
Pastor: Mr Xavier O Vargas
Lay Member: Rolando Rivera

PATTENBURG - Pattenburg UMC (Asbury) - 7047

587 Main St, Asbury NJ 08802-1349
(908) 996-4501 / tespar@optonline.net
www.pattenburgumc.org
Pastor: Rev Timothy Espar
Lay Member: Virginia Travis

PAULSBORO - Billingsport UMC (Paulsboro) - 1049

516 N Delaware St, Paulsboro NJ 08066-1013
(856) 423-1109 / bportum@aol.com
Pastor: Mr Jay W Brown
Lay Member: Carolyn Heisler

PAULSBORO - St Paul's UMC (Paulsboro) - 1051

M: PO Box 209, Paulsboro NJ 08066-0209
L: 2 W Broad St, Paulsboro NJ 08066-1528
(856) 423-0048 / stpaulsumc11@verizon.net
stpaulsumcpaulsboro.org
Pastor: Rev Kevin G Davis
Lay Member: Ms Joan Driver

PEARL RIVER - UMC of Pearl River - 3043

130 Franklin Ave, Pearl River NY 10965-2509
(845) 735-2241 / pearlrivumc@juno.com
www.pearlriverumc.com
Pastor: Rev Cynthia Stouffer
Lay Member: Mr John B Murphy, III

PEDRICKTOWN - Hudson UMC (Pedricktown) - 9051

M: PO Box 156, Pedricktown NJ 08067-0156
L: 29 N Railroad Ave, Pedricktown NJ 08067
(856) 299-0785 / pastorbretumc@gmail.com
Pastor: Rev Robert Bret Walker
Lay Member: Mrs Amy Peachey

PEMBERTON - Magnolia Road UMC (Pemberton) - 6040

229 Magnolia Rd, Pemberton NJ 08068-1805
(609) 894-0770 / mrumc@yahoo.com
Pastor: Rev Vanessa M Wilson
Lay Member: Mrs Janice Fulmer

PEMBERTON - Pemberton UMC - 6049

M: PO Box 282, Pemberton NJ 08068-0282
L: 45 Hanover St, Pemberton NJ 08068-1128
(609) 894-8015 / office@pemberton-umc.org
www.pemberton-umc.org
Pastor: Rev Hosuk Chung
Lay Member: CarolAnne Capewell

PENNINGTON - Pennington UMC - 6050

60 S Main St, Pennington NJ 08534-2817
(609) 737-1374 / pumcfirst@verizon.net
www.pumcnj.com
Pastor: Rev Daniel B Casselberry
Associate: Rev Stephen Faller
Lay Member: Mrs Irma Gomez / Mr Daniel W Boone

PENNS GROVE - Emmanuel UMC (Penns Grove) - 9052

M: PO Box 247, Penns Grove NJ 08069-0247
L: 174 S Broad St, Penns Grove NJ 08069-1949
(856) 299-2266 / al21sherry@comcast.net
www.discoveremmanuel.org
Pastor: Rev Sherry L Zappola
Lay Member: Mrs Barbara A Wright

PENNS GROVE - St Paul's UMC (Penns Grove) - 9053

17 Franklin St, Penns Grove NJ 08069-1316
(856) 299-0074 / stpauls0074@yahoo.com
Pastor: Rev Sherry L Zappola
Lay Member: Mr Gerald Mason-Jerry

PENNSAUKEN - Pennsauken UMC - 1052

3541 Pennsylvania Ave, Pennsauken NJ 08109-3019
(856) 662-0341 / pennsaukenumc@verizon.net
www.pennsaukenumc.org

LOCAL CHURCHES OF THE GREATER NEW JERSEY CONFERENCE

Pastor: Rev Walter R Mander, III
Lay Member: Ms Marilyn Bouvier

PENNSVILLE - Trinity UMC (Pennsville) - 9054

M: PO Box 171, Pennsville NJ 08070-0171
L: 75 S Broadway, Pennsville NJ 08070-2049
(856) 678-5147 / tumcpv@verizon.net
www.tumc-pv.org
Pastor: Rev Carlton W Bodine, JR
Lay Member: Mrs Kathy Bodine

PERTH AMBOY - Simpson UMC (Perth Amboy) - 4051

M: 331 High St, Perth Amboy NJ 08861-4204
L: 329 High St, Perth Amboy NJ 08861
(732) 826-1992 / simpsonunitedmethodist@yahoo.com
Pastor: Mr Alberto Valladares
Lay Member: Mr Enrique Santiago

PETERSBURG - Wesley UMC (Petersburg) - 8044

400 Route 610, Woodbine NJ 08270-9613
(609) 628-2224 / joebrg@comcast.net
Pastor: Rev Dr Robert E Costello
Lay Member: Mrs Janice Betts

PHILLIPSBURG - Wesley UMC (Phillipsburg) - 7048

M: 35 Miller St, Phillipsburg NJ 08865-2556
L: Miller and Potts Streets, Phillipsburg NJ 08865
(908) 859-5725 / wesley_pburl@verizon.net
Pastor: Rev Gerard Jameson
Lay Member: Mr Willard Reed

PINE HILL - Memorial UMC (Pine Hill) - 1053

260 Erial Rd, Pine Hill NJ 08021-6243
(856) 435-8503 / tvenable@camden.rutgers.edu
Pastor: Rev Chereese Evans
Lay Member: Nancy Erickson

PINEY HOLLOW - Piney Hollow UMC (Newfield) - 9055

M: 806 Carpenter St, Glassboro NJ 08028-1301
L: 3094 Dutch Mill Rd, Newfield NJ 08344-5539
(856) 553-6657 / gill803@aol.com
Pastor: Rev James H Gilliard
Lay Member: Mrs Martha A. Gilliard

PISCATAWAY - Christ UMC (Piscataway) - 7049

485 Hoes Ln, Piscataway NJ 08854-5098
(732) 463-1517
www.christumcpiscataway.com
Pastor: Rev Frances Preston
Lay Member: Mr Keith A Cunningham

PITMAN - Pitman UMC - 9056

758 N Broadway, Pitman NJ 08071-2017
(856) 589-8313 / office@pitmanumc.org
www.pitmanumc.org
Pastor: Rev James H Bolton, Jr.
Lay Member: Mr Laurence C Bakely-Larry

PITTSBURG - Olivet UMC (Pittsgrove) - 9016

M: 933 Centerton Rd, Elmer NJ 08318-3031
L: 933 Centerton Rd, Pittsgrove NJ 08318-3031
(856) 358-3232 / olivetchurchoffice@gmail.com
www.oumc.com

Pastor: Rev Erik A Ostrow
Lay Member: Mr Stephen Garrison

PLAINFIELD - Covenant UMC (Plainfield) - 7050

631 E Front St, Plainfield NJ 07060-1413
(908) 756-2684 / covenantumc@hotmail.com
Pastor: Rev Lakesha Groover
Lay Member: Mrs Nicole Ra-Amon

PLAINVILLE - Plainville UMC (Franklinville) - 9057

3232 Main Rd, Franklinville NJ 08322-2224
(856) 694-4700 / pastorbarry@plainvilleumc.com
www.plainvilleumc.com
Pastor: Mr George Lagos, Jr.

PLEASANTVILLE - Bethany St John's UMC (Pleasantville) - 8045

M: PO Box 609, Pleasantville NJ 08232-0609
L: 615 Risley Ave, Pleasantville NJ 08232-4253
(609) 457-8799 / dreyfmom@comcast.net
www.bsjumc.com
Pastor: Rev Carol Hutchison

PLEASANTVILLE - Mt Pleasant UMC (Pleasantville) - 8047

801 N Main St, Pleasantville NJ 08232-1421
(609) 646-7767 / mpumc@verizon.net
Pastor: Rev Kenneth A Johnson
Lay Member: Mrs Ruthann Greer

PLEASANTVILLE - Oasis UMC (Pleasantville) - 8048

M: PO Box 595, Pleasantville NJ 08232-0595
L: 316 Martin Luther King Ave, Pleasantville NJ 08232-2408
(609) 484-1141 / oasisumc316@gmail.com
www.oasis-umc.org
Pastor: Rev Amariyls Gonzalez-Lopez
Lay Member: Mr Obed J Perez

PLEASANTVILLE - Salem UMC (Pleasantville) - 8049

815 S Main St, Pleasantville NJ 08232-3225
(609) 646-2220 / salemunitedmeth@aol.com
Pastor: Rev Faingan Blessings Magomero
Lay Member: Mrs Tanya Dixon

POINT PLEASANT - Central UMC (Point Pleasant) - 5053

729 Arnold Ave, Point Pleasant Beach NJ 08742-2504
(732) 892-3233
www.gbmg-umc.org/cumcppb/
Pastor: Rev Donald M Stevens
Lay Member: Helen T Grynkiwicz-Cindy

POINT PLEASANT - Harvey Memorial UMC - 5054

1120 Arnold Ave, Point Pleasant Boro NJ 08742-2311
(732) 892-1660 / harveyumc@verizon.net
www.harveyumc.org
Pastor: Rev Hyun-Bo Shim
Lay Member: Mrs Dee Walker

POND EDDY - Pond Eddy UMC - 2044

M: PO Box 145, Pond Eddy NY 12770-0145
L: 122 Berme Church Rd, Pond Eddy NY 12770
(845) 858-2607 / pondeddyumc@frontiernet.net

LOCAL CHURCHES OF THE GREATER NEW JERSEY CONFERENCE

Pastor: Rev Nancy Lee Vonderhorst
Lay Member: Margie Liebla

PORCHTOWN - Porchtown Zion UMC (Newfield) - 9058

220 Porchtown Rd, Newfield NJ 08344-4736
(856) 694-1983 / porchtownchurch@gmail.com
www.porchtownchurch.org
Pastor: Rev Peter J Broomall, Sr-Peter
Lay Member: Frank Pfrommer

PORT COLDEN - Port Colden UMC - 7068

M: 193 Broad St, Washington NJ 07882-1803
L: 64 Port Colden Rd, Port Colden NJ
(908) 689-0285 / portcoldenumc@gmail.com
www.portcoldenumc.com
Pastor: Rev Gabrielle Marie Martone
Lay Member: Linda Hendershot

PORT ELIZABETH - Port Elizabeth UMC - 8050

M: PO Box 101, Port Elizabeth NJ 08348-0101
L: 142 Port Elizabeth-Cumberland Rd, Port Elizabeth NJ 08348
(856) 825-2258 / portelizabethnjumc@gmail.com
PortElizabethNJUMC.org
Pastor: Rev Philip Pelphrey-Phil
Lay Member: Ms Grace C Rapp

PORT JERVIS - Drew UMC (Port Jervis) - 2046

M: PO Box 1015, Port Jervis NY 12771-0269
L: 49-51 Sussex St, Port Jervis NY 12771
(845) 856-3423 / drewumc@earthlink.net
www.portjervisny.com/drew_umc.htm
Pastor: Rev Robert D Cassidy
Lay Member: Mrs Diane Sommers

PORT NORRIS - First UMC (Port Norris) - 8051

M: PO Box 123, Port Norris NJ 08349-0123
L: 1783 Main St, Port Norris NJ 08349-3343
(856) 785-2218 / jpeterson194@comcast.net
Pastor: Rev James D Peterson
Lay Member: Mrs Elizabeth Hoffman

PORT NORRIS - John Wesley UMC (Port Norris) - 8052

M: PO Box 471, Port Norris NJ 08349-0471
L: 2523 Ogden Ave, Port Norris NJ 08349
(856) 785-2227 / sheepman45@aol.com
Pastor: Rev Thomas James
Lay Member: Mrs Irene Green

PORT REPUBLIC - St Paul's UMC (Port Republic) - 8053

M: PO Box 283, Port Republic NJ 08241-0283
L: 118 Main St, Port Republic NJ 08241-9759
(609) 652-6946 / office.portchurch@gmail.com
www.portrepublicmethodistchurch.com
Pastor: Rev Frank Brown
Lay Member: Mrs Pam Calimer

PRINCETON - Princeton UMC - 6051

7 Vandevanter Ave, Princeton NJ 08542-6920
(609) 924-2613 / office@princetonumc.org
www.princetonumc.org
Pastor: Rev Jana M Purkis-Brash /

Associate: Rev Catherine E Williams
Lay Member: Cynthia Gordon-Cindy

Q

QUAKERTOWN - Quakertown UMC - 7053

M: PO Box 307, Quakertown NJ 08868-0307
L: 1187 Croton Rd, Quakertown NJ
(908) 735-5870
Pastor: Rev E Joan Palmer
Lay Member: Mrs Sue Larson

QUINTON - Quinton UMC - 9059

M: PO Box 116, Quinton NJ 08072-0116
L: 55 Main St, Quinton NJ 08072
(856) 935-3194 / pastor_maggiecog@yahoo.com
Pastor: Rev Margaret Reid
Lay Member: Mrs Joanne Lawrence

QUINTON - Haven UMC (Quinton) - 9060

M: PO Box 101, Quinton NJ 08072-0101
L: 354 Quinton-Marlboro Rd, Quinton NJ 08072
(856) 935-3130 / havenumc@verizon.net
Pastor: Rev Clarence Bentley, JR
Lay Member: Mrs Deborah Oglesby

R

RAHWAY - Elim UMC (Rahway) - 4053

M: 69 Main St, Woodbridge NJ 07095-2811
L: 466 W Grand Ave, Rahway NJ 07065-3418
(732) 396-0444 / elimumc@gmail.com
Pastor: Rev Hoo Sug Lee
Lay Member: Mr Edward F Fonder, IV

RAHWAY - Trinity UMC (Rahway) - 4054

1428 Main St, Rahway NJ 07065-4014
(732) 669-7159 / trinity_umc@yahoo.com
www.trinityofrahway.com
Pastor: Rev Arturo Andres Bautista, JR
Lay Member: Mrs Rosalina Abesamis-Rosalina A

RANDOLPH - Morristown Korean UMC (Randolph) - 2037

186 Park Ave, Randolph NJ 07869-3443
(973) 252-5252 / choi.dr@gmail.com
www.mkumc.net
Pastor: Rev Dr Sang Hoon Choi-Sam
Lay Member: Ms Mia Cho

RANDOLPH - Millbrook UMC (Randolph) - 2047

246 Millbrook Ave, Randolph NJ 07869-2108
(973) 361-2881 / mrdre72@gmail.com
www.millbrook-umc.org
Pastor: Rev David R Edwards-David
Lay Member: Mr Bruce Buzalski

RED BANK - UMC of Red Bank - 5055

247 Broad St, Red Bank NJ 07701-2009
(732) 747-0446 / sleavitt@umcredbank.org
www.umcredbank.org
Pastor: Rev Jessica Brendler Naulty
Lay Member: Carol Rigler

LOCAL CHURCHES OF THE GREATER NEW JERSEY CONFERENCE

REPAUPO - Repaupo UMC - 1050

M: 2 Woods Ave, Penns Grove NJ 08069-1224
L: 770 Paulsboro Rd, Repaupo NJ
(856) 299-0904 / marikaygreen@gmail.com
Pastor: Rev Marikay Green
Lay Member: Mrs Ruth Hurst

RICHWOOD - Richwood UMC - 9061

M: PO Box 7, Richwood NJ 08074-0007
L: 104 Richwood Rd, Richwood NJ 08074
(856) 589-0874 / hermansm@comcast.net
www.richwoodchurch.org
Pastor: Rev Steven C Herman
Lay Member: Michele Giaquinto

RIDGEFIELD PARK - First UMC (Ridgefield Park) - 3044

M: 60 Cedar St, Ridgefield Park NJ 07660-1624
L: 62 Cedar St, Ridgefield Park NJ 07660-1624
(201) 641-9266 / fumcadouncil@gmail.com
Pastor: Rev Michelle M Ryoo
Lay Member: Flora Pablo

RIDGEFIELD PARK - True Light Korean (Ridgefield Park) - 3076

M: 417 Sheffield Rd. Ridgewood NJ 07450-1834
L: 62 Cedar St, Ridgefield Park NJ 07660-1624
(201) 575-3684
Pastor: Rev Young Cheol Jun

RIDGEWOOD - Ridgewood UMC - 3046

100 Dayton St, Ridgewood NJ 07450-4437
(201) 652-2868 / ridgewoodumc@verizon.net
www.ridgewoodumc.net
Pastor: Rev Victor R Peterson,
Lay Member: Kathy Altobello

ROCKAWAY - UMC of The Rockaways - 2049

1 Hoagland Ave, Rockaway NJ 07866-3011
(973) 627-2989 / ourchurch@umcrockaway.org
www.umcrockaway.org
Pastor: Rev Lyssette N Perez
Associate: Rev Debra Ann De Vos
Lay Member: Mrs Alma L Matos

ROEBLING - Trinity UMC (Roebling) - 6054

1285 Hornberger Ave, Roebling NJ 08554-1605
(609) 499-4809
www.trinityumc-roebling.com
Pastor: Rev Mc William Colon
Lay Member: Ms Keita Blinn

ROSELAND - Roseland UMC - 4055

144 Eagle Rock Ave, Roseland NJ 07068-1320
(973) 226-5970 / RoseMethCh@aol.com
www.roselandmethodistchurch.org
Pastor: Rev Michael Young Kim
Lay Member: Ted Mayer

ROSELLE - Roselle UMC - 4056

214 Sheridan Ave, Roselle NJ 07203-1421
(908) 241-0699 / roselleunitedmethodistchurch@gmail.com

Pastor: Rev Manuel P Cruz
Lay Member: Mrs Diana Yamoah

ROSELLE PARK - Community UMC (Roselle Park) - 4057

301 Chestnut St, Roselle Park NJ 07204-1948
(908) 245-2237 / cumcrosellepark@gmail.com
roselleparkumc.org
Pastor: Rev Manuel P Cruz
Lay Member: Mrs Eileen Hirsch

ROSENHAYN - Rosenhayn UMC - 9062

M: PO Box 215, Rosenhayn NJ 08352-0215
L: 587 Morton Ave, Rosenahyn NJ 08352
(856) 455-4080 / wlk2emmaus@aol.com
Pastor: Rev Michael Denelsbeck
Lay Member: Mrs Jocelyn Valentine

RUTHERFORD - Rutherford UMC - 3047

56 W Passaic Ave, Rutherford NJ 07070-1963
(201) 438-4486 / rutherfordumc@comcast.net
www.rutherfordumc.org
Pastor: Rev Bo-Joong Kim
Lay Member: Mr Stephen H Lee

S

SALEM - Broadway UMC (Salem) - 9063

115 1/2 W Broadway, Salem NJ 08079-1323
(856) 935-1690 / bumc1@comcast.net
Pastor: Rev Danny L Thomas
Lay Member: Kathy Master

SALEM - First UMC (Salem) - 9064

M: PO Box 974, Salem NJ 08079-0974
L: 152 Yorke St, Salem NJ 08079-1242
(856) 935-0856 / dickinsonlad@comcast.net
Lay Member: Suzanne Travis

SALEM - Mt Hope UMC (Salem) - 9065

364 E Broadway, Salem NJ 08079-1142
(856) 935-2091 / dannyt_2460@yahoo.com
Pastor: Rev Danny L Thomas
Lay Member: Ms Jacalyn Bentley

SANDYSTON - Delaware Valley UMC (Sandyston) - 2012

M: PO Box 16, Layton NJ 07851-0016
L: 131 County Road 645, Sandyston NJ 07826-5043
(973) 948-3193 / info@delawarevalleyumc.org
www.delawarevalleyumc.org
Pastor: Rev Jo-Anne Winzer
Lay Member: Mr Chris Sullivan

SAYREVILLE - Sayreville UMC - 7054

406 Main St, Sayreville NJ 08872-1243
(732) 257-1084 / v_frunzi09@optimum.net
Pastor: Rev Vincent F Frunzi, JR

SCOTCH PLAINS - First UMC (Scotch Plains) - 7055

1171 Terrill Rd, Scotch Plains NJ 07076-2227
(908) 322-9222 / church.fumc@yahoo.com
www.fumcscotchplains.org

LOCAL CHURCHES OF THE GREATER NEW JERSEY CONFERENCE

Pastor: Rev Vijaya Kumar
Lay Member: Yu Ping Shu

SEA BRIGHT - First UMC (Sea Bright) - 5056

1102 Ocean Ave, Sea Bright NJ 07760-2146
(732) 530-7003 / seabright1@verizon.net
Pastor: Rev Michael A Turner
Lay Member: Kathleen Brooks

SEA ISLE CITY - Sea Isle City UMC - 8054

4102 Central Ave, Sea Isle City NJ 08243-1914
(609) 263-3353 / sicumc@aol.com
www.seaisleumc.org
Pastor: Rev Melissa Doyle-Waid
Lay Member: Mrs Harriett Reardon-Bailey

SEAVILLE - Seaville UMC (Ocean View) - 8055

3100 Shore Rd, Ocean View NJ 08230-1103
(609) 624-9019 / seavilleumc@gmail.com
www.seavilleumc.net
Pastor: Rev Diane C Pacione
Lay Member: Mrs Mary S Vinnacombe

SERGEANTSVILLE - Sergeantsville UMC - 7056

M: PO Box 51, Sergeantsville NJ 08557-0051
L: 622 Rosemont Ringoes Rd, Stockton NJ 08559-1126
(609) 397-2333 / churchoffice@sergeantsvilleumc.com
www.sergeantsvilleumc.com
Pastor: Rev Jessica Stenstrom
Lay Member: Ms Amelia Rose Vanden Berghe-Amelia

SHARPTOWN - Sharptown UMC - 9066

24 Church St, Pilesgrove NJ 08098-2921
(856) 769-4716 xor 4209 / sharptownchurch@comcast.net
www.sharptown.org
Pastor: Rev Douglas J Smith
Associates: Rev Michael S Bill / Rev Jerry D Ruff
Lay Members: Mr David J. Cooper / Brian Crowley/ Mrs Sandy Crowley

SICKLERVILLE - Sicklerville UMC - 1054

406 Church Rd, Sicklerville NJ 08081-1727
(856) 728-1636 / sumcnj@sumcnj.com
www.sicklervillechurch.com
Pastor: Rev Steven B Shuster
Lay Member: James Harold Warner-James

SMITHVILLE - Emmaus UMC of Smithville - 8056

706 E Moss Mill Rd, Galloway NJ 08205-4215
(609) 748-1917 / emmaus.umc@comcast.net
www.emmausumc-nj.org
Pastor: Rev Donald N Mc Mahon
Lay Member: Ms Terry Enterkine

SOMERS POINT - UMC of Somers Point - 8057

M: PO Box 355, Somers Point NJ 08244-0355
L: Bethel Rd & Doran Ave, Somers Point NJ 08244
(609) 927-2075 / pastor@somerspointumc.org
www.somerspointumc.org
Pastor: Rev Thomas A Stark
Lay Member: Mrs Heidi Hibbs

SOMERVILLE - First UMC (Somerville) - 7057

48 W High St, Somerville NJ 08876-2113
(908) 725-1473 / fumcsomerville@verizon.net
www.fumcsomerville.org
Pastor: Rev Dr David C Lehmkuhl-David
Lay Member: Ms Sherri Shumate

SOUTH AMBOY - Trinity UMC of So Amboy and Sayreville - 7058

815 Bordentown Ave, South Amboy NJ 08879-1497
(732) 721-3558 / trinityumc@trinityumcsanj.org
Pastor: Rev Hillary Johnson Crute
Lay Member: Pat Haltli

SOUTH DENNIS - Trinity UMC (South Dennis) - 8058

M: PO Box 142, Dennisville NJ 08214-0142
L: 834 N Delsea Dr (Rt. 47), South Dennis NJ 08245
(609) 861-2196 / fmarz@eastern.edu
Pastor: Rev Fredrick R Marz

SOUTH ORANGE - South Orange Vailsburg UMC - 4059

150 S Orange Ave, South Orange NJ 07079-2219
(973) 763-0655 / sovumc@me.com
Pastor: Rev Molege Desir
Lay Member: Dr Joan Nerissa Buchanan-Smith

SOUTH PLAINFIELD - Wesley UMC (South Plainfield) - 7059

1500 Plainfield Ave, South Plainfield NJ 07080-3002
(908) 757-2838 / wumcsp@verizon.net
www.wumcsp.org
Pastor: Rev Dr Don Sik Kim
Lay Member: Ms Lark Mc Calman

SOUTH RIVER - Conklin UMC (South River) - 7060

M: PO Box 81, South River NJ 08882-0081
L: 82 Main St, South River NJ 08882-1229
(732) 254-5062 / conklinumc@yahoo.com
www.conklinumc.org
Pastor: Rev Tanya Linn Bennett
Lay Member: Mr John A De Luce

SOUTH SEAVILLE - South Seaville UMC - 8059

M: PO Box 158, South Seaville NJ 08246-0158
L: 1115 Corson Tavern Rd, Ocean View NJ 08230
(609) 478-6163 / southseavilleumc@gmail.com
Pastor: Rev Dr Thomas E Perry
Lay Member: Mrs Rebecca Johnston

SPARROW BUSH, NY - Sparrow Bush UMC - 2050

M: PO Box 596, Sparrow Bush NY 12780-0596
L: 39 Main St, Sparrow Bush NY 12780
(845) 856-1936 / garrett5@citlink.net
www.sparrowbushumc.com
Pastor: Rev Amy K Garrett
Lay Member: Mrs Joyce Davis

SPARTA - Sparta UMC - 2051

71 Sparta Ave, Sparta NJ 07871-1822
(973) 729-7773 / officeadmin@spartaumc.org
www.spartaumc.org
Pastor: Rev Janice Sutton Lynn
Lay Member: Suzanne Baldini

LOCAL CHURCHES OF THE GREATER NEW JERSEY CONFERENCE

SPOTSWOOD - Trinity UMC (Spotswood) - 7061

70 Manalapan Rd, Spotswood NJ 08884-1635
(732) 251-0815 / email@trinityspotswood.org
Pastor: Rev Hillary Johnson Crute
Lay Member: Mr Phil Manziano

SPRING LAKE - St Andrew's UMC (Spring Lake) - 5057

907 4th Ave, Spring Lake NJ 07762-1224
(732) 449-5147 / springlakeumc@aol.com
Pastor: Rev Eusun Kim
Lay Member: Ms Wanda Shoppell

SPRING LAKE HGTS - Wall UMC (Spring Lake Hgts) - 5058

2414 Old Mill Rd, Spring Lake NJ 07762-2474
(732) 449-8287 / wallumc@msn.com
www.wallumc.com
Pastor: Rev Sunny M Shim
Lay Member: Mrs Cathy Blankley

SPRING VALLEY, NY - UMC of Spring Valley - 3048

2 S Madison Ave, Spring Valley NY 10977-5538
(845) 356-0238 / umcofspringvalley@gmail.com
Pastor: Rev Karline (Kay) Dubuisson
Lay Member: Dr K Al Branch

SPRINGDALE - Springdale UMC (Warren) - 7063

109a Washington Valley Rd, Warren NJ 07059-7187
(732) 356-1625 / mar1217@earthlink.net
www.springdalemethodistchurch.org
Pastor: Rev Marion G Sanders
Lay Member: Ms Erica Horster

SPRINGFIELD - Emanuel UMC (Springfield) - 4060

40 Church Mall, Springfield NJ 07081-1202
(973) 376-1695 / revsnoll@aol.com
Pastor: Rev William T Noll
Lay Member: Mr Garner Galamay

STANHOPE - Waterloo UMC (Stanhope) - 2052

M: PO Box 416, Stanhope NJ 07874-0416
L: 525 Waterloo Rd, Stanhope NJ 07874-3466
(973) 347-7900 / contact@waterloochurch.com
www.waterloochurch.com
Pastor: Rev Timothy R Nicinski
Lay Member: Mrs Laura Murphy

STILLWATER - Harmony Hill UMC (Stillwater) - 2053

M: PO Box 115, Stillwater NJ 07875-0115
L: 919 Fairview Lake Rd, Newton NJ 07860-4222
(973) 383-4868 / pastor.toddlattig@gmail.com
www.harmonyhillumc.org
Pastor: Rev Todd Lattig
Lay Member: Mr Harold Bork

STOCKHOLM - Stockholm UMC - 2054

27 Route 515, Stockholm NJ 07460-1512
(973) 697-6202 / stockholmunitedmethodist@yahoo.com
Pastor: Rev Walter A Schwarz
Lay Member: Mr Albert C Harding-Albert

STONY POINT - First UMC (Stony Point) - 3050

M: PO Box 113, Stony Point NY 10980-0113

L: 249 W Main St, Stony Point NY 10980-3217
(845) 786-5651
Pastor: Rev E Robin Mitchell
Lay Member: Ms Joan Skinner

STONY POINT - Trinity UMC (Stony Point) - 3051

M: PO Box 184, Stony Point NY 10980-0184
L: 49 E Main St, Stony Point NY 10980
(845) 942-2232 / erobinmitchell@gmail.com
www.TrinityUMC.faithweb.com
Pastor: Rev E Robin Mitchell
Lay Member: Ms Jo-Ann Fenniger

STRATFORD - Stratford UMC - 1055

M: PO Box 149, Stratford NJ 08084-0149
L: 122 Union Ave, Stratford NJ 08084-1310
(856) 784-9135 / stratfordumc.office@verizon.net
Pastor: Rev Robert M Wecht-Robert
Lay Member: Mr Joseph Schwindt, Jr.

STRATHMERE - Strathmere UMC - 8060

M: 9 Commonwealth Ave, Strathmere NJ 08248-9990
L: 109 S Commonwealth Ave, Strathmere NJ 08248
howjth@aol.com
Pastor: Rev Jack T Howard
Lay Member: Mr Charles Vandegrift

SUCCASUNNA - Succasunna UMC - 2055

91 Main St, Succasunna NJ 07876-1417
(973) 584-7349 / office@sumcnj.org
www.sumcnj.org
Pastor: Rev Juel F Nelson
Lay Member: Liz Kihm

SUFFERN - UMC of Suffern - 3052

18 Parkside Dr, Suffern NY 10901-7644
(845) 357-5400 / suffernumc@hotmail.com
www.suffernumc.org
Pastor: Rev Amanda Cosnett
Lay Member: Mrs Donna Hasbrouck

SUMMERFIELD - Summerfield UMC (Belvidere) - 7006

70 Summerfield Rd, Belvidere NJ 07823-2712
(908) 453-2924 / summerfieldumcnj@gmail.com
www.summerfieldchurch.com
Pastor: Rev Sandra Lynne Santangelo
Lay Member: Mr Eric John Chaytor

SUMMIT - UMC of Summit - 4061

17 Kent Place Blvd, Summit NJ 07901-1922
(908) 277-1700 / UMCofSummit@gmail.com
www.umcsummit.org
Pastor: Rev Shawn Callender Hogan
Lay Member: Mr Brian Tipton

SUSSEX - Sussex UMC - 2056

M: PO Box 244, Sussex NJ 07461-0244
L: 15 Bank St, Sussex NJ 07461-2301
(973) 875-5852 / susumc@embarqmail.com
www.sussexunitedmethodist.com
Pastor: Rev Daniel W Gepford
Lay Member: Mrs Penny Casey

LOCAL CHURCHES OF THE GREATER NEW JERSEY CONFERENCE

SWAINTON - Asbury UMC (Swainton) - 8061

M: PO Box 713, Cape May Court House NJ 08210-0713
L: 1811 N Route 9, Swainton NJ 08210
Pastor: Rev William R Hess

SWAINTON - John Wesley UMC (Swainton) - 8062

M: 60 Swainton Goshen Rd, Cape May Court House NJ 08210-1457
L: 60 Swainton Goshen Rd, Swainton NJ 08210-1457
(609) 465-2485 / servingchrist123@yahoo.com
Pastor: Rev Shawn L Cooper
Lay Member: Wanda Shepard

SWEDESBORO - Centre Square Union UMC (Swedesboro) - 9018

2180 Center Square Rd, Swedesboro NJ 08085-4514
(856) 467-0937 / pds0501@ymail.com
Pastor: Rev Daehyun Park
Lay Member: Rae Walzer

SWEDESBORO - Bethesda UMC (Swedesboro) - 9067

1433 Kings Hwy, Swedesboro NJ 08085-1627
(856) 467-0127 / bethesdaumc@comcast.net
www.bethesdaumcnj.com
Pastor: Rev Daniel G Sooy
Lay Member: Mrs Lois Whiting

SWEETWATER - Pinelands UMC (Hammonton) - 8070

5213 Pleasant Mills Rd, Hammonton NJ 08037-4109
(609) 804-1844 / pastor@pinelandsumc.org
www.PinelandsUMC.org
Pastor: Rev Dave Carber, JR
Lay Member: Mrs Margie Cochran

T

TABERNACLE - Tabernacle UMC - 6057

166 Carranza Rd, Tabernacle NJ 08088-9377
(609) 268-0200 / office@tabernacleumc.com
www.tabernacleumc.com
Pastor: Rev Ik-Kyun (Daniel) Ju
Lay Member: Dwight Trotter

TANSBORO - Trinity UMC (Tansboro) - 6058

438 Tansboro Rd, Atco NJ 08004-2407
(856) 768-3996 / Pastorwes@atcoumc.com
www.atcoumc.com
Pastor: Rev Wesley D Hawk
Lay Member: Mr Frank E Friend, III

TEANECK - Teaneck Korean UMC - 3045

M: 201 Degraw Ave, Teaneck NJ 07666-4055
L: 120 Park St, Ridgefield Park NJ 07660-1706
(201) 440-6320 / jlee1122@hotmail.com
Pastor: Rev Jae Duk Lee
Lay Member: Peter Lee

TEANECK - Teaneck UMC - 3054

201 Degraw Ave, Teaneck NJ 07666-4055
(201) 836-7593 / teaneckchurch@gmail.com
www.teaneckumc.org

Pastor: Rev Kil Jae Park
Lay Member: Mrs Winifred Asa-Awuku

TENAFLY - Tenafly UMC - 3055

34 W Clinton Ave, Tenafly NJ 07670-2034
(201) 569-0263 / church@tenaflyumc.org
www.tenaflyumc.org
Pastor: Rev Beth Whalley Mitchell
Lay Member: Eric Hobaichan

THIELLS - Thiells UMC - 3056

102 Rosman Rd, Thiells NY 10984-1329
(845) 429-3590 / pastor@thiellsumc.org
www.thiellsumc.org
Pastor: Rev Bernie Khaw
Lay Member: Mr George Marrett

THOROFARE - St Paul's UMC (Thorofare) - 1056

M: PO Box 125, Thorofare NJ 08086-0125
L: 74 Church St, West Deptford NJ 08086-2180
(856) 845-6638 / ministry@stpaulsthorofare.com
www.stpaulsthorofare.com
Pastor: Rev David Delaney-Dave
Lay Members: Ms Carol Strock / Beverly Betz

TITUSVILLE - Titusville UMC - 6059

7 Church Rd, Titusville NJ 08560-1804
(609) 737-2622 / tvumc@gmail.com
sites.google.com/site/titusvilleumc/
Pastor: Rev John Wesley Morrison
Lay Member: Ms Emmalee Morrison

TOMS RIVER - Cedar Grove UMC (Toms River) - 5059

797 Bay Ave, Toms River NJ 08753-3590
(732) 678-6446
Pastor: Rev Rene Yon Pak
Lay Member: Susan Hudler

TOMS RIVER - First UMC (Toms River) - 5060

129 Chestnut St, Toms River NJ 08753-5306
(732) 349-8155 / fumctr@verizon.net
www.fumctr.org
Pastor: Rev Edward A Davis, Jr.
Associate: Mr Wesley Ellis
Lay Member: Robert Cottrell

TOMS RIVER - St Andrew UMC (Toms River) - 5061

1528 Church Rd, Toms River NJ 08755-2116
(732) 349-5367 / standrew-umc@verizon.net
www.standrewtr.org
Pastor: Rev Mark S Fieger
Lay Member: Ms Heather Sabey

TOTOWA - Totowa UMC - 3057

105 Church St, Totowa NJ 07512-2542
(973) 790-5961 / tumc2@verizon.net
Pastor: Rev Teresita Matos-Post
Lay Member: Laura Purdy

TOWACO - Montville UMC (Towaco) - 2057

M: PO Box 66, Towaco NJ 07082-0066
L: 29 White Hall Rd, Towaco NJ 07082-1334
(973) 334-1603 / montvilleunited@gmail.com

LOCAL CHURCHES OF THE GREATER NEW JERSEY CONFERENCE

www.montvilleumc.org
Pastor: Rev Heather Valosin
Associate: Rev Laurie K Zelman
Lay Member: Mr Joe Zelman

TRANQUILITY - Tranquility UMC - 2058

M: PO Box 15, Tranquility NJ 07879-0015
L: 5 Kennedy Rd, Tranquility NJ 07879
Pastor: Rev Richard K Peter, JR
Lay Member: Mrs Barbara Morgan

TRENTON - African UMC (Trenton) - 6060

1201 Greenwood Ave, Trenton NJ 08609-2205
(609) 599-9010
Pastor: Rev Thomas Mineyah
Lay Member: Solomon Forkay

TRENTON - Cadwalader-Asbury UMC (Trenton) - 6061

M: 910 Stuyvesant Ave, Trenton NJ 08618-4022
L: 900 Stuyvesant Ave, Trenton NJ 08618-4022
(609) 392-1037 / cadwaladerasbry@gmail.com
Pastor: Ms LaTasha Milton / Mr Antwaun Richardson
Lay Member: Ms Atiya Royster

TRENTON - Turning Point UMC (Trenton) - 6063

M: PO Box 1446, Trenton NJ 08607-1446
L: 15 S Broad St, Trenton NJ 08608-2101
(609) 393-9574 / welcome@tpumc.org
Pastor: Rev Rupert A Hall, Jr.
Lay Member: J. Dekpah Gueh-Dekpah

TRENTON - Wesley UMC (Trenton) - 6064

670 Centre St, Trenton NJ 08611-3323
(609) 396-3414 / imuwesley670@verizon.net
Pastor: Rev Waleska Trinidad
Lay Member: Aracelis Rolon-Rivera

TUCKAHOE - Tuckahoe UMC - 8063

M: PO Box 117, Tuckahoe NJ 08250-0117
L: 112 Rt 49, Tuckahoe NJ 08250
(609) 628-3216 / Revrix1@comcast.net
Pastor: Rev James M Rixon
Lay Member: Mr John Greiner

TUCKERTON - First UMC (Tuckerton) - 8064

M: 126 N Green St, Tuckerton NJ 08087-2628
L: 134 S Green St, Tuckerton NJ 08087-2641
(609) 296-9610 / tuckertonumc@gmail.com
www.fumctuckerton.com
Pastor: Rev David Yun
Lay Member: Tim Bain

TURNERSVILLE - St John's UMC (Turnersville) - 1057

149 Ganttown Rd, Turnersville NJ 08012-1676
(856) 227-6567 / stjohns.office@discoverstjohns.org
www.discoverstjohns.org
Pastor: Rev Dr Ronald E Smith
Lay Member: Mr Jim Ogilvie / Mrs Patricia Young-Pat

U

UNION - The UMC in Union - 4062

2095 Berwyn St, Union NJ 07083-3601
(908) 687-8077 / jamesgryoo@gmail.com
www.umcinunion.org
Pastor: Rev James Geunsu Ryoo
Lay Member: Mr Leslie Cole, Sr.

UNION BEACH - Grace UMC (Union Beach) - 5062

115 Saint James Ave, Union Beach NJ 07735-2804
(732) 264-0916
www.graceunitedub.org
Pastor: Mr Christopher Stanley / Ryan Clements
Lay Member: Mr Scott Woolley

UNION CITY - Emanuel UMC (Union City) - 4063

M: 404 33rd St, Union City NJ 07087-3913
L: 3301 New York Ave, Union City NJ 07087
(201) 867-3772
Pastor: Rev Cesar Miyares
Lay Member: Mr Lawrence Schichtel

UNION CITY - The UMC in Union City - 4064

M: 2213 New York Ave, Union City NJ 07087-4501
L: 407 23rd St, Union City NJ 07087-4578
(201) 865-9030
Pastor: Rev Benny Pillot
Lay Member: Mr Neftali Gonzalez

UNION GROVE - Union Grove UMC (Pittsgrove) - 9068

M: PO Box 464, Norma NJ 08347-0464
L: 488 Almond Rd, Elmer NJ 08318-4069
(856) 691-2393 / chloekim524@gmail.com
www.thegroveschurches.org
Pastor: Rev Jaeyoun Kim
Associate: Mr Seunghyun Lee
Lay Member: Joan Voros

UPPER SADDLE RIVER - Bergen Highlands UMC (Upper Saddle River) - 3058

318 W Saddle River Rd, Upper Saddle River NJ 07458-2121
(201) 327-3960 / bergenhighlands@optonline.net
www.bergenhighlandsumc.org
Pastor: Rev Dawn Corlew

V

VENTNOR - Trinity UMC (Ventnor) - 8065

7117 Ventnor Ave, Ventnor City NJ 08406-1924
(609) 823-3371 / pastorpjamie@gmail.com
www.ventnorumc.com
Pastor: Rev Peter Jamieson
Lay Member: Mr John Mulhern

VERGA - Verga (Welfare) UMC - 1058

M: PO Box 18, Westville NJ 08093-0018
L: 1391 Crown Point Rd, West Deptford NJ 08093-1706
(856) 845-5268 / jjmooney8@comcast.net
Pastor: Rev Harry Gutelius
Lay Member: Mrs Jennifer Richardson

VERNON - Vernon UMC - 2059

M: PO Box 345, Vernon NJ 07462-0345

LOCAL CHURCHES OF THE GREATER NEW JERSEY CONFERENCE

L: 303 Route 94, Vernon NJ 07462
(973) 764-3188 / admin@vernonmethodist.org
www.vernonmethodist.org
Pastor: Rev Dr Eunice Vega-Perez
Lay Member: Glenn R Winzer

VERONA - UMC of Verona - 4065
26 Montrose Ave, Verona NJ 07044-1813
(973) 239-5509 / VeronaUMC@gmail.com
www.veronaumc.org
Pastor: Rev Yeol (Earl) Kim
Lay Member: Ms Boram Lim-Kilburn

VIENNA - Vienna UMC - 2060
M: PO Box 34, Vienna NJ 07880-0034
L: 266 Route 46, Vienna NJ 07880
(908) 637-4340 /
www.gbgm-umc.org/viennaumc
Pastor: Rev Patricia Piazza

VINCENTOWN - Vincentown UMC - 6065
97 Main St, Southampton NJ 08088-8869
(609) 859-2161 / vumc@outlook.com
www.vtwnumc@vzwebsites.com
Pastor: Rev David Ledford, III
Lay Member: Mr Russell Thomas, Jr.

VINELAND - First UMC (Vineland) - 9069
700 E Landis Ave, Vineland NJ 08360-8008
(856) 691-0940 / firstchurch4u@comcast.net
www.vfirstumc.com
Pastor: Rev Susan L Flicker
Lay Member: Mrs Karen Milam

VINELAND - South Vineland UMC - 9070
2724 S Main Rd, Vineland NJ 08360-7161
(856) 692-2152 / svumc.office@southvinelandumc.org
www.southvinelandumc.org
Pastor: Rev Elizabeth Ealie
Lay Member: Linda Morgan

VIOLA, NY - Viola UMC - 3053
M: 159 Viola Rd, Suffern NY 10901-3323
L: 150 Viola Rd, Suffern NY 10901
(845) 362-0862 / jkwn42@aol.com
Pastor: Rev Jung John Kwon
Lay Member: Mrs Yooja Kim Kwon

VOORHEES TWP - Hope UMC (Voorhees Twp) - 1059
M: PO Box 914, Voorhees NJ 08043-0914
L: 700 Cooper Rd, Voorhees NJ 08043-3811
(856) 751-4673 / info@meethope.org
www.meethope.org
Pastor: Rev Jeffrey D Bills
Lay Member: Mrs Nona Ostrove

W

WALDWICK - UMC of Waldwick - 3059
25 Franklin Tpke, Waldwick NJ 07463-1774
(201) 652-5130 / waldwickumc@gmail.com

www.waldwickmethodist.weebly.com
Lay Member: Eric Vroegindewey

WANAQUE - Midvale UMC (Wanaque) - 3060
490 Ringwood Ave, Wanaque NJ 07465-2305
(973) 835-4202 / mumc@midvaleumc.org
www.midvaleumc.org
Pastor: Rev Dennis Chung
Lay Member: Mr Sugandh S Salvi

WANTAGE - Wantage UMC (Sussex) - 2061
M: 199 Libertyville Rd, Sussex NJ 07461-3028
(973) 875-4488 / wantageumc@embarqmail.com
Pastor: Rev Craig S Spear
Lay Member: Mrs Melissa Fortuna

WARETOWN - Waretown UMC - 5063
27 Bryant Rd, Waretown NJ 08758-2210
(609) 693-3134
www.waretownumc.org
Pastor: Rev Erik Hall
Lay Member: Mr Carl Anderson

WARREN GROVE - Warren Grove UMC - 5064
M: 15 Ridgeway St, Barnegat NJ 08005-2415
L: 1423 Route 539, Barnegat NJ 08005-3009
(609) 698-8456 / revbsteinmetz@comcast.net
Pastor: Rev Barry H Steinmetz

WASHINGTON - UMC in Washington - 7064
116 E Washington Ave, Washington NJ 07882-1915
(908) 689-0105 / washingtonchimes@aol.com
www.washingtonumc.org
Pastor: Rev C Jean Mc Mullan
Lay Member: Mr Dave Read

WAYNE - UMC in Wayne - 3061
99 Parish Dr, Wayne NJ 07470-6008
(973) 694-3260 / umcwayne@optonline.net
www.umcwayne.org
Pastor: Rev Marvin J Wills, JR
Lay Member: Roy Schmidt

WAYNE - Bethany UMC (Wayne) - 3062
491 Alps Rd, Wayne NJ 07470-4646
(973) 694-3880 / njbethanychurch@gmail.com
www.BethanyChurch.net
Pastor: Rev James Gisung Lee
Associate: Rev Tae Youl (Leo) Park
Lay Member: Mr Soo Bong Lee

WAYSIDE - Wayside UMC - 5065
M: PO Box 177, Oakhurst NJ 07755-0177
L: 1229 W Park Ave, Ocean NJ 07712-7221
(732) 493-8039 / waysidenjumc@gmail.com
Pastor: Rev Wade Jackson
Lay Member: Miss Kay Heppinstill

WEEHAWKEN - Park UMC (Weehawken) - 4066
M: 25 Calumet Ave, Rockaway NJ 07866-1801
L: 51 Clifton Ter, Weehawken NJ 07086-7064
(201) 867-9161 / parkumc@hotmail.com
www.parkumcweehawken.com

LOCAL CHURCHES OF THE GREATER NEW JERSEY CONFERENCE

Pastor: Rev Esther Morales
Lay Member: Megan Bracknell

WENONAH - Mt Zion-Wesley UMC(Wenonah) - 1028

M: PO Box 104, Wenonah NJ 08090-0104
L: 1470 Glassboro Rd, Wenonah NJ 08090-1606
(856) 468-4692 / revdocstaf@aol.com
Pastor: Rev Stafford J Miller
Lay Member: Lorraine Harris

WENONAH - Wenonah UMC - 1060

105 E Willow St, Wenonah NJ 08090-1946
(856) 468-6222 / wenonahumc@comcast.net
www.facebook.com/wenonahumc
Pastor: Rev John Inverso
Lay Member: Mr Thomas A Eaton

WEST BELMAR - West Belmar UMC - 5066

1000 17th Ave, Wall Township NJ 07719-3105
(732) 681-4413 / westbelmarumc@optimum.net
westbelmarumc.weebly.com
Pastor: Rev Sandra Campanell
Lay Member: Joan Camp

WEST BERLIN - St John's UMC (West Berlin) - 1007

409 Fairview Ave, West Berlin NJ 08091-2420
(856) 767-8951 / stjohunitedmethodist@verizon.net
www.stjohnsberlin.com
Pastor: Rev Stafford J Miller
Lay Member: Mrs Virgil Anne Williams

WEST BERLIN - Wesley UMC (West Berlin) - 1061

159 Bate Ave, West Berlin NJ 08091-1866
(856) 767-9269 / wesleyumc@yolasite.com
Pastor: Rev June K Stitzinger-Clark
Lay Member: Mrs Lettie Jane White

WEST CREEK - West Creek UMC - 5067

M: PO Box 427, West Creek NJ 08092-0427
L: 191 Church St, West Creek NJ 08092
(609) 296-0770
Pastor: Rev Sarah P Grant
Lay Member: Nancy Hall

WEST LONG BRANCH - Old First UMC (West Long Branch) - 5068

197 Locust Ave, West Long Branch NJ 07764-1174
(732) 222-4232 / newlife@oldfirstumc.org
www.oldfirstumc.org
Pastor: Rev Jonathan Campbell
Lay Member: Ms Terry Frazier

WEST NEW YORK - Iglesia Presbiteriana Metodista Unida - 4067

5305 Hudson Ave, West New York NJ 07093-2615
(201) 865-3324
www.iglesiapmu.org
Pastor: Rev Joel Ajo-Fernandez
Lay Member: Maria Garcia Toirac

WESTFIELD - First UMC (Westfield) - 7069

1 E Broad St, Westfield NJ 07090-2157

(908) 233-4211 / office@fumcwestfield.org
www.fumcwestfield.org
Pastor: Rev David C Mertz
Associate: Rev Dr Susan Iliff
Lay Members: Mr D Kevin Dresely / Mr Peter Pantalena

WESTMONT - Westmont UMC - 1062

200 Emerald Ave, Haddon Township NJ 08108-2404
(856) 854-4916 / westmontumc@verizon.net
www.westmont-umc.org
Pastor: Rev Deborah Barnett
Lay Member: Mr Franklin P Jackson, V

WESTVILLE - Westville UMC - 1064

14 Center Ave, Westville NJ 08093-1155
(856) 456-4375 / micah6vs8frm@gmail.com
historicwestvilleumc.weebly.com
Pastor: Rev Steven Philipp
Lay Member: Susan L Opie

WESTWOOD - Westwood UMC - 3064

105 Fairview Ave, Westwood NJ 07675-2223
(201) 664-0755 / office@westwoodumc.org
www.umcwestwood.org
Pastor: Rev Wayne M Jones
Lay Member: Mrs Bonnie Harley

WESTWOOD - Grace Korean UMC (Westwood) - 3065

105 Fairview Ave, Westwood NJ 07675-2223
(201) 358-8733
www.gracekumc.org
Pastor: Rev Hark Bum Chang
Lay Member: Mr Kwang Soo Kim

WEYMOUTH - Weymouth UMC - 8066

6971 Deep Run Rd, Mays Landing NJ 08330-3948
(609) 805-4634 / urwelcome@weymouthumc.org
Pastor: Rev Albert H Moir

WHARTON - Lower Berkshire Valley UMC (Wharton) - 2062

294 Berkshire Valley Rd, Wharton NJ 07885-1029
(973) 366-2895 / pastorlbvumc@yahoo.com
Pastor: Rev Nancy J Robinson
Lay Member: Mr Charles V Nielsen

WHARTON - Wharton United Community at St. John's - 2063

20 Church St, Wharton NJ 07885-2174
(973) 366-8140 / officewucc@gmail.com
www.whartonucc.org
Pastor: Rev Kathleen M Stone

WHARTON - Teabo UMC (Wharton) - 2064

47 Teabo Rd, Wharton NJ 07885-2718
(973) 361-6190 / teaboumc@verizon.net
www.teaboumc.com
Pastor: Rev Terry J Perkins
Lay Member: Mrs Nancy La Mont

WHITEHOUSE - Whitehouse UMC - 7070

M: PO Box 190, Whitehouse NJ 08888-0190
L: 73 Old Highway 28, Whitehouse NJ 08888

LOCAL CHURCHES OF THE GREATER NEW JERSEY CONFERENCE

(908) 534-2064 / secretary@whitehouseumc.org
www.whitehouseumc.org
Pastor: Rev Dr David K Ravinder
Lay Member: Mr Blair Gibson

WHITING - Whiting UMC - 5069

55 Lacey Rd, Whiting NJ 08759-4439
(732) 350-6878 / whitingumc@gmail.com
www.whitingumc.org
Pastor: Rev Clarissa South Holland
Lay Member: Mrs Mary Ann Davis

WILLIAMSTOWN - First UMC (Williamstown) - 1065

159 S Main St, Williamstown NJ 08094-1421
(856) 629-6459 / office1umc@comcast.net
www.1umcwilliamstown.org
Pastor: Rev Joshua Mularski
Lay Member: Mr Allen Cosner

WILLINGBORO - Church of the Good Shepherd

(Willingboro - 6066

M: PO Box 44, Willingboro NJ 08046-0044
L: 110 Buckingham Dr, Willingboro NJ 08046
(609) 877-6088
www.goodshepherdnj.org
Pastor: Rev Sandra J Jenkins
Lay Member: Mrs Paula Beatty

WILLINGBORO - St Paul UMC (Willingboro) - 6067

201 Levitt Pkwy, Willingboro NJ 08046-2120
(609) 877-7034 / stpumc@verizon.net
Pastor: Rev William E Cook
Lay Member: Mrs Lynne Malcomb

WILLOW GROVE - Willow Grove UMC (Pittsgrove) - 9071

1845 Parvin Mill Rd, Pittsgrove NJ 08318-4557
(856) 691-2393 / chloekim524@gmail.com
www.thegroveschurches.org
Pastor: Rev Jaeyoun Kim
Associate: Mr Seunghyun Lee
Lay Member: Mrs Cheryl M Fox

WINSLOW - Winslow UMC - 8069

M: PO Box 131, Winslow NJ 08095-0131
L: 27 Hall St, Winslow NJ 08095
(609) 284-2022 / pastordebbe@comcast.net
Pastor: Rev Joseph Breig
Lay Member: Mr Craig James

WOODBIDGE - Woodbridge UMC - 4069

69 Main St, Woodbridge NJ 07095-2811
(732) 634-0559 / woodbridgeumc@gmail.com
Pastor: Rev Hoo Sug Lee
Lay Member: Fred Fitch

WOODBURY - Colonial Manor UMC (Woodbury) - 1066

56 Elberne Ave, West Deptford NJ 08096-1263
(856) 845-5926 / micah6vs8frm@gmail.com
Pastor: Rev Steven Philipp
Lay Member: Mrs Christine Brennan

WOODBURY - Kemble Memorial UMC (Woodbury) - 1067

19 S Broad St, Woodbury NJ 08096-4609
(856) 845-1627 / kemblechurch@hotmail.com
www.kembleumc.org
Pastor: Rev Dr Michael M Harriott
Lay Member: Karen Perrone

WOODLAND PARK - Appenzeller Nairi UMC (Woodland Park) - 3063

317 Lackawanna Ave, Woodland Park NJ 07424-2971
(973) 256-6831 / nairiumc@gmail.com
Pastor: Rev Sung Il Lee
Lay Member: Charlie Lee

WOODLYNNE - Asbury UMC (Woodlynn) - 1042

2220 Woodlynn Ave, Oaklyn NJ 08107-2241
(856) 962-7802 / asbury.admin@gmail.com
www.asburyunited.com
Pastor: Rev Dennis L Blackwell
Lay Member: Mr Arthur Spell, Jr.

WOODRUFF - Woodruff UMC - 9072

4 E Finley Rd, Bridgeton NJ 08302-4308
(856) 451-2286 / dkostiak@gmail.com
Pastor: Rev Denise Kostiak

WOODSTOWN - Asbury UMC (Woodstown) - 9073

149 S Main St, Woodstown NJ 08098-1109
(856) 769-2484 / a.unitedmethodist@hotmail.com
www.asburyumcwoodstown.org
Pastor: Rev Myounghun (Stephen) Yun
Lay Member: Mrs Sherill Mc Harness

WYCKOFF - Grace UMC (Wyckoff) - 3066

555 Russell Ave, Wyckoff NJ 07481-1718
(201) 891-4595
www.gumc.org
Pastor: Rev Scott H Bostwick
Associate: Rev Jin Kook Kim
Lay Members: Mr Wesley Winkler / Kevin Vanderaa

X

Y

Z

CONFERENCE ADVANCE SPECIALS

Amistad

91 W. Main St., Freehold, NJ 07728 | 732-462-1745 | FholdUMC@aol.com

An ecumenical ministry in the greater Freehold area seeking to assist Hispanic children and their families through educational, nutritional and spiritual programs. They assist children from The Learning Center and Park Avenue schools. These are Spanish-origin students mostly from Mexican families. They provide volunteers, adults and students from area high schools, to help the children with their homework, reading and educational games. They also use the computers. Most students are kindergarten, first and second graders with a few from third and fourth grades. Before they start their homework they have a snack. There are also reading prizes. A Christmas party is held for the kids and their families with gifts for children. There are 52 children registered with 35 volunteers.

Camp YDP

13-15 N. 1st St., Paterson, NJ 07522 | 973-790-0887 | information@campydp.org | www.campydp.org

(Community Association with a Ministry to People Youth Development Program) provides pre-school, after-school and summer programs for children aged 2 ½ - 13 and their families, mainly on the north side of Paterson. The program runs throughout the year. They are committed to work as a "partner" within the community. A stimulating and nurturing environment is provided. Total care is available as well when schools are not in session with transportation available to pick up children from certain schools.

Cape Atlantic Cooperative Hispanic Extension (CACHE)

c/o Oasis UMC P.O. Box 595, Pleasantville, NJ 08232 | 609-484-1141

A cross-cultural coalition of churches working together to raise support for strengthening programs and facilities of Hispanic Ministries in the Cape Atlantic District.

Centenary Fund and Preachers Aid Fund

Rev. Douglas Miller, Outreach Secretary, GNJ, 205 Jumping Brook Road, Neptune, NJ 07753 | 845- 820-3650

Supports retired clergy and spouses.

Christian Outreach Project

Dave Kihm, P.O. Box 433, Rahway, NJ 07065 | christianoutreachproject@yahoo.com

Christian Outreach Project provides no-cost home repairs to persons in need in the northwest area of our Conference. Participants are made up of high school youth and adult volunteers. In addition to home repairs, participants engage in morning devotionals, singing, worship services and recreational activities.

CUMAC/ECHO

223 Ellison St., P.O. Box 2721, Paterson, NJ 07509 | 973-742-5518 | info@cumacecho.org | http://eumaceho.org

CUMAC works to alleviate hunger and its root causes for those in need in Paterson, Passaic County and northern NJ. CUMAC has a pantry feeding 3,000+ monthly. The Depot warehouses over two million pounds of food annually for a network of about 40 partner feeding programs. This Community Food Coalition (CFC) distributes food while also screening clients for member pantries. They advocate at the local and state level on behalf of CFC clients. CUMAC also has a Community Closet that offers clothing & household items; Pathways to Work that imparts job skills and hands-on experience; Place of Promise that is a supportive housing program for chronically homeless individuals; and seasonal projects for school supplies, holiday gifts and other items for area children in need. All of the programs rely heavily on volunteers and financial support from the community.

C.U.M.I. Camden Urban Ministry Initiative

c/o Bethel UMC, P.O. Box 555, Pennsauken, Camden, NJ 08110 | 856-963-1481

C.U.M.I. is cooperative after-school program that is a shared ministry amongst Camden churches. This partnering reaches families to ensure positive development of children. They provide a safe environment for youth activities, such as an after school program, summer day camps, youth Bible study, choir and a career training program. There are arts and cultural activities for all ages. The exchange of stories, wisdom, advice and experience build a shared understanding of family and community. This church-based intergenerational community surrounds youth with caring Christian adults who encourage, support and pray for them while also holding them accountable. C.U.M.I. is dedicated to the spiritual, emotional and social growth of Camden youth.

CONFERENCE ADVANCE SPECIALS

First Friends of New Jersey and New York

First Friends provides advocacy, research and social services to the detained and released detainees. First Friends provides a link to the outside world by providing toll free lines (English & Spanish) in five different detention facilities where more than 2000 individuals are detained and through visiting individuals in detention. The Pen-pal Program allows volunteers, who cannot visit to write to detainees.

Neighborhood Center

278 Kaighns Ave. Camden, NJ 08103 | 856-365-5295 | www.ncicamden.org

The Neighborhood Center has served the Camden community since 1913. Today, they are a community center that provides a healthy and nutritious lunch six days a week, day care, and after school program, and an evening teen program. They focus on a two generation approach to lift families out of poverty. Their commitment is to provide a safe space for Academic achievement, Athletic accomplishment, and a flourishing Arts program. Their hope and vision for the next century of service is to create a "community living room."

Ranch Hope

45 Sawmill Rd., P.O. Box 325 856-935-1555 | www.ranchhope.org

Ranch Hope provides ministry to troubled boys ages 9 to 16 ½ and services to troubled girls between the ages of 14–18 years. They are faith-based and provide learning environments for those whose needs can best be met through experiences outside their homes. They can obtain or regain their long-term academic, behavioral, and spiritual focus in their residential setting. Counseling, housing and recreation are offered, as well as spiritual guidance, time to attend chapel services and Bible study. Ranch Hope is licensed by New Jersey State Department of Children and Families.

AFFILIATED ORGANIZATIONS

GNJ Camping Ministries

801 Mt Misery Rd., Pemberton Twp., NJ 08015 | www.pinelandscenter.org

Pinelands Center at Mt Misery is a camp & retreat center of the United Methodist Church of Greater New Jersey, lies on nearly 150 acres of forest in the coastal plains of southern, New Jersey.

A Future with Hope, Inc.

205 Jumping Brook Rd., Neptune, NJ, 07753 | 732.359.1012 | www.afuturewithhope.org

The Sandy recovery mission arm of the conference rebuilds homes from people who were devastated by Superstorm Sandy. In partnership with the United Methodist Committee on Relief (UMCOR) A Future With Hope helps get people back home by providing case managers, professional construction supervisors, and thousands of volunteers to work together to repair, rebuild, and renew.

Project Nurture, Inc.

Millville, NJ

Project Nurture aims to support programs for at-risk children and youth.

Pennington School

112 West Delaware Avenue | 609-737-1838 | www.pennington.org

A college preparatory institution affiliated with the United Methodist Church which reflects the principles espoused by John Wesley and core values of honor, virtue, and humility. Students experience an environment where talents and values are forged for making a positive difference in the world. Half scholarships are available for students in grade 6 to 12.

Respond, Inc.

532 State Street, Camden NJ 08102 | 856-935-1555 | info@respondinc.com | www.respondinc.com

Respond, Inc. is a voluntary, not for profit (501)(c)(3) agency created by community residents to enhance and promote the economic independence and general welfare of individuals and families residing in Camden City and county. This mission is carried forth in the provision of comprehensive services in child care, a senior adult center, programs for homeless adults, rental housing and home ownership, youth services, employment, economic development, job training and associated programs that help people help themselves.

United Methodist Communities

3311 State Route 33, Neptune, NJ, 07753 | 732.922.9800 | www.umcommunities.org

A conglomerate of assisted living facilities throughout New Jersey dedicated to compassionately serving older adults with an emphasis on community. Specializing in senior lifestyles for over a century, United Methodist Communities help form the foundation for an abundant life.

The United Methodist Stewardship Foundation of Greater New Jersey

205 Jumping Brook Rd., Neptune, NJ | 732.359. | www.gnjumc.org

Increasing disciple making, congregational vitality and community mission engagement by assisting congregations and mission organizations to grow financial assets through stewardship education and investment management.

Wesley Foundation at Princeton University

33 Murray-Dodge Hall, Princeton, NJ | 609-258-5264 | www.princeton.edu/~wesley/

The official campus ministry of the United Methodist Church seeking to extend the Gospel of Jesus Christ to the academic setting of the University in order to meet the special needs of students for spiritual formation, intellectual inquiry, and social involvement.

**DAILY PROCEEDINGS OF THE SEVENTEENTH SESSION
OF THE ANNUAL CONFERENCE OF
THE UNITED METHODIST CHURCH OF GREATER NEW JERSEY**

**May 22-24, 2016
WILDWOOD, NJ**

**Sunday, May 22, 2016
4:00 p.m.**

CLERGY SESSION

Bishop John Schol opened the clergy session with a word of prayer and then turned the session over to Rev. Jessica Brendler Naulty and Rev. Shawn Callender Hogan to present the **Clergy Report**.

REPORT

Rev. Brendler Naulty and Rev. Hogan presented each section of the **Clergy Report** to its completion. Approvals and editorial corrections were given where needed.

The candidates for commissioning were introduced. Bishop Schol invited the clergy to ask them any questions. No questions were asked. The candidates were led out of the room. Bishop Schol asked for a vote to approve the candidates. They were approved unanimously.

Candidates for ordination were introduced. Bishop Schol asked the historical questions and then invited the clergy to ask any questions. No questions were asked. The candidates were led out of the room. Bishop Schol asked for a vote to approve the candidates. They were approved unanimously.

Bishop Schol acknowledged all the retirees.

The report was presented for approval. It was approved.

CHAIRPERSONS OF ORDERS:

Rev. Shawn Callender Hogan presented the following persons for the position chairperson for their respective orders for the next quadrennium: Douglas A. Goldsborough, Sr. for the order of local pastors; Kyu Tae Pak for the order of elders and Rev. Brenda Wheeler Ehlers for the order of deacons. All were elected.

RECOGNITION

Bishop Schol recognized the General Conference delegates and praised them for their hard work and leadership at General Conference. Bishop Schol referenced the legislation presented during General Conference and our life together as the United Methodist Church,

Bishop Schol thanked all the clergy for their leadership and ministry in the Greater NJ Conference.

MOMENT BY DEACONS

Rev. Brenda Wheeler Ehlers introduced several deacons and they briefly spoke on their ministry. Rev. Tom Lank spoke about being the Northeastern Jurisdictional Mission Coordinator; Rev. Maylis de la Fe Amores-Rodriguez spoke about how she assisting six church music programs and various other music lessons; Rev. Gary Frieze told the body how his work as a pharmacist is helping those with addiction problems.

Rev. Wheeler Ehlers thanked the deacons for their ministries and thanked the body for their support.

ADJORN

The clergy session was adjourned.

**Sunday, May 22, 2016
4:00 p.m.**

LAITY SESSION

Conference Lay Leader, Rosa Williams, opened the laity session with words of welcome. She then introduced Bishop Schol, who also offered a warm welcome and asked that everyone bring themselves fully to Conference by being open to God's leading and loving the person next to them.

DAILY PROCEEDINGS

Ms. Williams extended her welcome again and opened the meeting with a prayer. She expressed the hope that all were building relationships with their clergy and their community. She went on to inform the body of the events and accomplishments since last year's Annual Conference. She encouraged all laity to consider Lay Servanthood and Certified Lay Servant Ministry. Ms. Williams also spoke of the importance of taking the church outside the walls of church buildings and reaching out to the local community.

Ms. Williams shared the main point of the laity address given at General Conference, which stressed the importance of going out and making disciples of Jesus Christ -- not just sitting on the sidelines but stepping out of comfort zones. She reminded the body that they are called to be the church through acts of piety and mission, offering welcome to the stranger and the poor. She encouraged each person to listen for God's call on their lives and imagine what they could do.

Ms. Williams introduced the District Lay Leaders: Gail Robins (Cape Atlantic); Judy Dicecco (Capital); Michael Dziuba (Delaware Bay); Judy Colorado (Gateway North); Ellen Cusack (Gateway South); Marilyn Kinelski (Northern Shore); Palisades, Sam Noah (Palisades); Arthur Harrell (Raritan Valley); and Skylands, John Hartman (Skylands). Ms. Williams went on to mention the people who held positions on district groups.

Ms. Williams introduced the new Conference Director of Lay Servant ministry, George Lagos. Mr. Lagos told the body of his three goals in this position:

1. to get to know all the district leaders
2. to automate the system to make this ministry work better
3. to help improve pastor-laity relationships.

Ms. Williams introduced Harriett Jane Olson, General Director of the UMW. Ms. Olson spoke of how the UMW has been active in missions for almost one hundred and fifty years. She encouraged the body to look at the UMW's seven minute video on YouTube which celebrates these years of mission. She explained that new focuses are on climate issues and mass incarceration, especially the disproportionate number of people of color. UMW continues to keep issues concerning women, children and youth in the forefront. She encouraged everyone to attend the Cooperative School of Christian Mission (Mission U) this summer.

Ms. Williams welcomed the young people who were in the audience. She recognized Bethany Amey, one of the General Conference delegates and introduced Judy Colorado, another delegate, and asked her to share her experience from General Conference. She praised all the delegates from our Conference for their exemplary witness.

Ms. Colorado shared that her first impression of General Conference was the vast diversity of the global church that includes delegates from around the world speaking different languages, coming from different cultures and bringing different expectations. Her second impression was how the UMC is committed to be a witness in the world by works of justice, mercy and love to all people in their own context. She has come to realize that although the UMC has one mission, one faith and one God, we also have different theologies, voices and stances on the issues in our time. She prayed for God's spirit to guide us. She told how she has cried tears for our church to be united. She concluded with her hopes that the GNJ Annual Conference will continue to imagine a church that will move forward and that we continue to affirm our faith, traditions, and love for one another.

Ms. Williams congratulated Ms. Colorado for being elected onto the General Council on Finance and Administration of the United Methodist Church.

Ms. Williams showed slides from the Lay Ministries recognition celebration. She spoke on the Laity Academy and the new tracks it is offering.

A video on the mission project 'Stop Hunger Now' was shown. Ms. Williams encouraged everyone to volunteer for this mission project.

The laity session ended as Ellen Cusack gave the blessing for dinner.

Sunday, May 22, 2016

7:00 p.m.

ORDINATION AND COMMISSIONING SERVICE

The Ordination and Commissioning Service began with a Native American greeting given by Christy Pierce Maisonave of the Nanticoke Lenni-Lenape Tribe. The ordinands, clergy, and bishops then processed in to the hymns "Forward through the Ages" and "All Hail the Power of Jesus' Name".

Rev. Hector Burgos introduced a video, "Imagine a World" and led the congregation in the Call to Worship. Bishop Schol introduced Bishop Ernest Lyght and Bishop Solito Toquero of the Philippines. Bishop Schol and Bishop Toquero led the greeting and opening prayer. Bishop Schol and Bishop Lyght led a reaffirmation of baptism. Conference Lay Leader, Rosa Williams and Board of Ordained Ministry Chair, Rev. Shawn Callender Hogan presented the candidates to be commissioned and ordained. Bishop Schol asked the candidates the appropriate questions.

DAILY PROCEEDINGS

Erika Yun read the scripture passage, Ephesians 1:17-19. Bishop Schol began his sermon by giving thanks to God for all who came this evening and for all that God is doing through the United Methodist Church. After offering a prayer, he stated he wanted to talk about a new voice, new dreams and new imagination. He asked the church to imagine with him and to look at all God has created. He called on the church to separate good from evil, noting that this takes imagination. He reminded the body that Ephesians tells us that while God provides us enough light to see the immediate future, what is assumed is that we stand in the darkness, noting that we wouldn't need more light if we were in the light. Bishop Schol named three things that get in the way of imagination: familiarity, security, and the light itself. He stated that when we become too familiar with our way of doing things, we stop listening to God for new possibilities. He spoke about security, stating that we feel comfortable with what is, or we try to make decisions that secure our future. Bishop Schol explained the third thing that stops imagination, the light itself. He challenged us to step into the darkness because we haven't seen all of God's light yet. He stated we like to keep one foot in the light and just tip our toe into the darkness. He encouraged us to abandoned security and trust God. Bishop Schol also said we need to stop asking the same old questions and ask the right new questions in the church. He concluded with asking those to be commissioned, the ordinands, and the whole body if we were willing to imagine with him a new possibility: a new church. "Are you ready to imagine a new church, a church which God is calling to step out of the light into the darkness? Won't you come and imagine with me?"

Bishop Schol introduced a video on A Future With Hope and explained that the offering taken during the service would benefit the Mission Fund Campaign which supports Imagine No Malaria Campaign and A Future With Hope.

The service moved into the time of commissioning and ordination. All the Bishops led the examination, prayers and laying on of hands for those being commissioned and ordained.

Provisional Elders

Elizabeth Jane Ealie
Blair Goold
Katelyn Nicole Hillis

Michael Anthony Howard
David Lee Ledford, III
Jongin Lee

Sarah Borgstrom Lee
Dale 'Daeil' Min
Alison VanBuskirk Philip

Richard Romero
Joshua Bernon Shuster
William B. Wilson, Jr.

Provisional Deacon

Maylis de la Fe Amores-Rodriguez

Deacon

Sharon Capron Yarger

Elders

Anna Katherine Gillette
Peter Van Ness Jamieson
Woo Min Lee

Christina Lelache
Ayn M. Masker
Cameron P. Overbey

John E. Randall Sr.
Brian David Rhea
Jessica Sara Stenstrom

Bishop Schol invited all who may have heard God's call to ministry while at the service to come forward during the closing hymn, instructing the District Superintendents to pray with them. The congregation sang "I Am Yours".

Bishop Schol gave the closing prayer and the service concluded with a recessional, followed by a reception for those commissioned and ordained.

Monday, May 23, 2016

8:30a.m.

WORSHIP AND PRAISE

Morning ceremonies opened with worship music by conference musicians led by Director of Worship, Eric Drew. A poem "Imagine a Box" was read.

CONFERENCE CALLED TO ORDER

Bishop Schol called the body of the GNJ Annual Conference to order. He asked Eric Drew to introduce the members of the band, all from different churches throughout the conference. He then offered a prayer.

DAILY PROCEEDINGS

SETTING THE BAR

Rev. David Wiley, Conference Secretary, made a motion for setting the Bar of Conference for voting and organization of Conference. The motion passed.

ANNOUNCEMENTS

Rev. David Wiley made the necessary announcements.

EPISCOPAL ADDRESS

Bishop Schol began his address by leading the body in singing "Sanctuary," then offered a prayer. Bishop Schol asked the body if they have ever looked through a kaleidoscope, and explained how light works with a kaleidoscope. He defined imagination as having enough light to see God's unfolding story for the church in all of its hues and shapes, stating that the light is the light of Jesus Christ, illuminating our way to a future with hope. He went on to highlight three congregations in Greater New Jersey: Morristown UMC's new Hispanic service and two new congregations, one Egyptian and one Ghanaian.

Bishop Schol informed the body that through A Future With Hope Ministry, GNJ has worked with 441 families and teamed with 11,000 volunteers, repairing and building 240 homes. He explained that instead of disbanding A Future With Hope when Sandy recovery was complete, we will build on the organization's strengths to create Hope Centers to provide community development and human services in the name of Jesus Christ. He imagines at least five Hope Centers in every county, which will create more than 100 Hope Centers throughout GNJ.

Bishop Schol announced that our Shared Ministry receipts have increased, even as our budget has not, and again proposed to decrease the Shared Ministry budget.

Bishop Schol announced that the new Mission and Resource Center is open and that the five million dollar project is paid for and is already creating mission and ministry opportunities including a partnership with Drew University. He acknowledged the new resources happening throughout the Conference and the local churches.

Bishop Schol stated that he sees hope rising across the GNJ and that he imagines a God-sized vision and ministry in which hope springs eternal out of our congregations and into our communities. He said there are deep differences among us and these differences can be painful and unsettling, creating fear and talk of division. He recognizes that at the core is the fact that we have different understandings of how to interpret the Bible. Even so, he stated that he believes we can still serve God together. He stated that the movement of God has never depended on our agreement with one another but our willingness to unite to serve God.

Bishop Schol identified the following challenges:

1. While vitality is increasing, we are decreasing in worship attendance;
2. We imagine a greater and larger mission than we have capacity, people, systems and dollars.
3. There are more injustices that we need to address.
4. We are discontinuing churches, with a study showing that 20-30% of our congregations will close within the next 20 years.

The Bishop reviewed how we are doing based on the Conference Strategic Plan Goals. He informed the body that our goal was to increase the percentage of churches growing in worship attendance from 32 percent to 51percent. He informed us that today, 30 percent of our churches are growing. He informed the body that, towards our goal of 90 new faith communities, we have started 24. He stated that we have slipped on the goal to decrease the number of worshipers it takes to make new profession of faith as it now takes 18 instead of getting this number closer to 15. On the other hand, our goal to increase the percentage of worshipers in small groups has already exceeded the goal of 75 percent. He told the body that the number of young adults in small groups has also increased to 2900 and our increase of racial ethnic members has increased to 21 percent. We have already far exceeded the 40 percent goal of worshipers engaged in mission. He informed the body that we have exceeded our goal of increasing local church dollars spent on mission to 17 percent and we are now in the top 10 conferences in our denomination. He reminded the body that our goal was to raise 12 million dollars for through a Mission Fund campaign and informed us that we have raised 5.5 million dollars so far.

Bishop Schol concluded by stating that as United Methodists, God is giving us all the light we need to see hope, to see an engaged disciple, a vital congregation, and a transformed world. Like looking through a kaleidoscope, the disciples, the congregations and transformation will look different in different places, but he is convinced that in these places where transformation is happening there will be faithful GNJ laity and clergy leading the way.

DAILY PROCEEDINGS

INTRODUCTION OF EPISCOPAL CANDIDATES AND EPISCOPAL BALLOT

Rev. Dave Wiley read the rules for balloting for the episcopal nominations.

Rev. Tom Lank, chair of the General and Jurisdictional Delegation, provided the background work completed by the Jurisdictional Delegates reviewing the qualities of bishops and core competencies required. He stated that having interviewed those nominated, the committee presented a “not yet” decision for endorsement of a candidate by the delegation at this time.

Bishop Schol introduced two candidates, Rev. Dr. Heasun Kim and Rev. Dr. Jisun Kwak who were nominated according to the process delineated in the conference Rules of Order. Rev. Kim and Rev. Kwak were given 3 minutes each to present themselves to the body of the conference.

Bishop Schol led the body through the first ballot. The tellers retired to count the ballots as the conference continued.

COMMITTEE ON NOMINATIONS

Rosa Williams presented the Report of the Committee on Nominations. After making the necessary changes, she made a motion for its adoption. The motion passed.

TRUSTEE ENABLING RESOLUTION

Clifford Still presented the Trustee Enabling Recommendation and made a motion for its adoption. The motion passed.

RESOLUTION FOR CONFERENCE ADVANCE SPECIALS 2016-17

Barbara McFarquhar presented the Resolution for Conference Advance Specials 2016-2017 and made a motion for its adoption. The motion passed.

RECOMMENDATIONS OF COMMISSION ON ARCHIVES AND HISTORY:

Rev. Bill Wilson made a motion to adopt the Recommendations of Five Historical Church Sites. A friendly editorial historical addition to clarify the history of the Franklin St. John UMC site was made and accepted. The motion passed.

SERVICE OF REMEMBRANCE

Bishop Schol, along with clergy and the families of conference members who died during the previous year, processed in “For All the Saints”. Bishop Schol introduced the Rev. Dr. Virginia Samuel Cetuk as preacher for this service. Dab Emegoakor, a youth member, read the scripture from Matthew 6:25-33.

Rev. Dr. Samuel Cetuk spoke to the scripture, life experience, hope and our primary relationship with God. She shared part of her personal journey of grief and stated that having faith made bearable that which was unbearable. She shared with the body of having lost her twin sister four years ago and, more recently, her brother, and how she is learning to walk into a new life. She went on to tell the body how her faith held her in relationship with God with a whisper she received saying “I will send you a comforter.” She encouraged those grieving to keep faith that God is with us each day and every lonely night. Dr. Samuel Cetuk talked about how she did not believe that time heals all wounds and how she found that by working through feelings intentionally, she progressed in her faith. She shared with the body a powerful image of a cross she has on her desk. It is simple but when turned around, on the back revealed hands clinging to the cross that evoked feelings that were daunting and humbling.

Rev. David Wiley invited the body to stand in honor of those whom they have known and come to remember as the names of the saints were read: He then read the **Glory Roll**:

Laity

Elizabeth “Betty” Ricards
Donna Tintle
James R. West

Clergy Spouses

Maria Marta Aris-Paul	Caroline De Esposit	Elizabeth “Betty” Karcher	Edith Propert
Rachel Booth	Celesta Dexheimer	Dorothy Kirk	Ruth P. Shannon
Joan Bort	Elizabeth “Betty” Follansbee	Anne Layton	R. Louise Stang
Helen Carlisle	Edythe Green	Evelyn Musgrove	Mezzie Ann Thielking
Reginald Crute	Gladys Hulitt	Malcolm K. Palmer	

DAILY PROCEEDINGS

Clergy

LaGretta Bjorn	Douglas F. Dorchester	James L. Hofacker, Jr.	George & Maxine Schlesinger
Francis M. Coyle	Carl G. Farrell, Sr.	Harold P. Johnson	Robert D. Simpson
Robert E. Davidson, Sr.	Eugene & Marilyn Foote	William McCullough	E. Douglas Strickland
Donald F. Derse, MD	Richard J. Herritt	Glenn K. Miller	Doris Williams

HOLY COMMUNION

The service continued with Holy Communion. The conference body was invited to receive, led by Bishop Schol and Bishop Toquero. The service was concluded with the singing of "For All the Saints".

Bishop Schol gave the Benediction.

EPISCOPAL BALLOT

Bishop Schol announced that Rev. Dr. Jisun Kwak was successfully nominated with five hundred and thirty-five votes. Rev. Dr. Heasun Kim received forty-four votes.

A second ballot was taken.

PRAYER FOR THE MEAL AND CLOSING INSTRUCTIONS

Youth member, David Geller, offered the grace and the conference recessed for lunch.

Monday, May 23, 2016

1:00 p.m.

WORSHIP AND PRAISE

The conference praise band opened with music.

VIDEO

A video about Respond, Inc., which is an organization in Camden, NJ, was shown. This ministry grew out of the Haddonfield UMC. Bishop Schol praised this ministry.

IMAGINE A WORLD WITHOUT RACISM

Bishop Schol opened the session with prayer. He then spoke about how he has been heard differently since he became Bishop, and how some people are not heard the same way because of their ethnicity. He admitted that he has received privilege just because he is white and a bishop. He then introduced the speaker, Dr. Robin DiAngelo, a professor at University of Washington, who has been working with different groups trying to explore and explain privilege.

Dr. DiAngelo began by talking about the issue of racism. She challenged the body to think about what it would mean to life if we gave more thought to this issue. She reminded the body that everyone has an opinion on the topic of racism and that we have a limited understanding of this issue. She went on to admit that she realizes that she goes through life as a white person with a white world perspective. This is very different than a person of color's perspective. White people often don't have an understanding of a person of color's perspective but people of color, from early on, know there are two different perspectives. She defined prejudice as being an internal prejudgment on a specific group. She defined discrimination as external actions based off of prejudice. She explained how this can be transformed into systematic oppression and group power. This is seen in different forms: sexism, racism, classism, etc. She used the issue of sexism to help understand racism by talking about how women got the right to vote. Dr. DiAngelo went on to define racism as one form of institutional oppression that works on multiple levels and results in an unequal distribution of privileges. She used the analogy of a bird cage to describe how, when looking myopically, we can't see racism but when we step back, we can see the bars that are keeping people oppressed. She also stated we have set up a binary system with racism being bad and non-racism being good, causing dominant white racial narratives. She stated that what has happened because of these narratives is that we have not gotten rid of racism but denied it. Because of this we can never rid ourselves of racism, no matter what we say or how we live. She questioned the hidden foundations of where we got our information from, suggesting it begins with the neighborhoods in which we grew up by calling them safe or good neighborhoods. She asked us: when was the first time you had a teacher of a different race than you? Then she informed the body about how most teachers are white, and schools are almost as segregated as back in the day of Brown verses Board of Ed. This is how and where institutional power begins. She went on to give examples of how so much in our lives imply that being white is ideal and gave many different statistics showing how systemic segregation is in our society, including our churches. She shared that unexamined whiteness often doesn't end up creating welcoming spaces for people of color. To encourage transformative growth, she encouraged the body to begin to challenge our own racial reality, begin to understand people of color's racial realities through authentic interaction rather than

DAILY PROCEEDINGS

through the media or unequal relationships and to take action to address your internalized racism, the racism of other whites and our institutions. She then listed several questions on the screen and encouraged the body to divide into small groups and discuss them.

Bishop Schol called the body back together. He encouraged the body to fill out the forms that had been handed out as the GNJAC begins to put together a ten-year plan for greater cultural competency among clergy, laity and conference leadership in order to eliminate racism. He thanked Dr. Robin DiAngelo for her presentation.

VIDEO

Bishop Schol introduced a video on CUMAC/ECHO.

LAY LEADERSHIP REPORT

Bishop Schol invited Rosa Williams to give the Lay Leadership report. She began by celebrating the many ways the body is sharing the good news of Jesus Christ in our communities and beyond. Focusing on the key word 'imagine' she challenged the body to imagine a new type of church. She invited several young people to tell how the church is helping them imagine new ways of growth and ministry. Four young people. Andrew Ryoo, Rev. Lakesha Groover, Rev. Charles Perez and Joy Foley, gave testimonies of how their faith has given meaning and challenges to their lives and what ministries they have been called to lead.

RECOGNITIONS

Bishop Schol thanked and recognized the church leadership that will be rotating out of leadership at the end of the current quadrennial. He thanked; Jazelis Adorno-Burgos, Rev. Vicki Miller Brendler, John Bishop, Rev. Jessica Campbell, Rev. Jennifer Cho, Rev. Frank Fowler, Millie Grey, Rev. Shawn Callender Hogan, Dr. Barbara McFarquhar, Rev. Larry Oksten, Rev. William Wilson, Sr. and Rev. Paul Zorn. The body stood and gave thanks to all these leaders.

VIDEO

A video hosted by Trey Wince, Director of New Disciples was presented. It showed what is needed to turn a visitor into a disciple of Christ.

LEGISLATION

GNJ STRATEGIC MINISTRY PLAN MIDWAY AFFIRMATION

Rev. Vicki Miller Brendler presented the GNJ Strategic Ministry Plan Midway Affirmation Recommendation. She made a motion for its adoption. The motion passed.

PROPOSED SHARED MINISTRIES PLAN RECOMMENDATION

John Bishop reported to the body that things have never been better financially. He stated that for a number of years in a row now, we have had a clean audit; our collection rate is up 2%, a substantial increase; 70% of churches paid 100% of their shared giving, and 85% paid 100% of their billings. He talked about the new Conference Mission and Resource Center that is paid for, which should save us two million dollars in the long run. He also spoke about the process that went into redirecting administrative funds to be more financially effective.

Bishop Schol then introduced Bob Dietz to present the Proposed Shared Ministries Plan Recommendation. After he explained the changes in the budget, Mr. Dietz made a motion for its approval.

DECISION OF LAW

Creed Pogue asked for a decision of law, asking if the Maintenance to Mission Process, which will eliminate district offices, bring about major staff changes and cause significant shifts in patterns of funding is a prohibited and improper delegation of authority because it constitutes a restructuring of the Annual Conference without Annual Conference action. He asked if the Maintenance to Mission process is in violation of the Book of Discipline. He continued by citing what he considered to be similar examples by other conferences and stating some issues with their actions.

Discussion followed.

Bishop Schol explained that what the body is voting on with the proposed Shared Ministries Plan is a change in the categories of the balance of the 2016 budget, not a change in the bottom line, and the adoption of the 2017 budget. He also explained the shared services model of administration, and that what has been done in preparing for these changes and the adoption of the budget is within the purview of the CFA and the committees of the Annual Conference.

AMENDMENT

Creed Pogue made a motion for an amendment to decrease the Camps and Conferences 2016 projected budget amount by \$115,000 and the projected 2017 budget by \$115,000. The motion failed.

DAILY PROCEEDINGS

ADJOURNMENT

Bishop Schol informed the body that we had already gone overtime and so we would adjourn at this time, and that discussion would continue during the next legislative session. Jessica Tilton gave the closing blessing as the conference recessed, with many attending afternoon workshop sessions.

Tuesday, May 24, 2016

8:30a.m.

VIDEO

The session opened with a video about the Neighborhood Center in Camden.

BIBLE STUDY

Scripture, Jeremiah 29:1, 4-7, was read by one of the Conference youth. Bishop Schol introduced and welcomed Trey Wince as the Bible study speaker for the morning. Bishop Schol then opened with prayer.

Mr. Wince began by giving a short synopsis of the Bible up until the time of Jeremiah and set the context of the people of God in exile and how Jeremiah was trying to find words to help heal God's people by giving them vision. He encouraged the body to hear this passage as one that challenges us to help our communities by claiming them as our own and to settle in as Jeremiah told God's people to do. He had a video played about Rev. Hannah Terry who moved into the community in which she was serving. Mr. Wince made a second point as to how to improve ministry within a community by "listening well" and hearing their stories. He went on to explain how only through story does change occur. To emphasize the importance of listening to people's stories, he played a video about Trenton by Marlin Hall. His third point was to imagine and improve ministry by "trying stuff." He encouraged everyone to talk about failures as measures of success. By doing this it shows that you're trying new things, are not afraid to fail and shows that you believe you have a future worth investing in. To emphasize this, he showed a video of Mari Barenkutzi, who lived in Burundi, and how she was inspired to build an orphanage, hospital, school, cinema and pool for the children and community.

VIDEO

Bishop Schol introduced a video about the IGNITE Youth Conference held in Wildwood each year.

SERVICE OF PASSAGE

The Service of Passage opened with the song "The Church's One Foundation". Rev. Dr. Gina Hendrickson came forward and introduced the retirees.

Bishop Schol thanked them for the 892 years of ministry between them and asked the body to thank them as well. He then led the Call to Worship. After a prayer of blessing for the retirees, Bishop Schol had the District Superintendents come forward and anoint the retirees.

Rev. Kyu Tae Pak called forward the newly ordained clergy and had them stand before the retirees.

Bishop Schol explained the biblical and historical symbolism of the passing of the mantle, reminding the body that for centuries the mantle has been passed to women and men who were gifted and called to make disciples and to build up the body of Christ. Retiree, Rev. Jungrea Chung came forward and passed the mantle to the newly ordained, Rev. John Randall.

The newly commissioned class was then called to join the group. The newly ordained explained to the newly commissioned that a portion of the mantle now falls on them. Newly ordained Rev. Randall passed the mantle to newly commissioned, Rev. JongIn Lee and those commissioned were anointed by those ordained.

Rev. Dr. Varlyna Wright called forward the newly appointed Local Pastors. The newly commissioned Rev. Lee passed the mantle to newly appointed Local Pastor, Rev. Teresita Matos-Post. Those commissioned anointed the Local Pastors.

Rosa Williams passed the mantle on to Choong-Hee Lee and Halina Mui as those who have been commissioned to the Office of Deaconess and Home Missioners.

Bishop Schol thanked and recognized all those in Extension Ministry, explaining what they do through our Conference on behalf of the church. He asked them to stand.

Bishop Schol recognized and gave thanks for District Superintendent Rev. Wayne Plumstead for his ministry and congratulated him on his retirement.

READING OF APPOINTMENTS

Bishop Schol announced the first two appointments. He introduced Rev. Gina Kim as the newly appointed District Superintendent of the Palisades District. He also explained that Rev. Rich Hendrickson was being appointed to a church within his wife's district so for Rev. Hendrickson, Bishop Schol would be his Superintendent.

Each District Superintendent came forward and read the names of the new appointments within their districts.

DAILY PROCEEDINGS

ORDER OF THE DAY

District Superintendent, Rev. Manuel Sardiñas, introduced Bishop Joel Ajo Fernandez so he could give us the charge for our Conference. Bishop Fernandez began by thanking Bishop Schol for allowing him to represent the 2016 retiring class. Bishop Fernandez encouraged the body to go home to our churches and communities and imagine what God has imagined for each one of us. He charged us to go and make disciples for Christ, and to work passionately for the elimination of discriminatory practices within our church and our communities. He encouraged us to continue to do our best for the transformation of the world through acts of love and hospitality. He called us to show the love of Jesus with passion and compassion in all possible and impossible ways, because God has imagined that we can do more. He encouraged the body to go in the way God has imagined us in the name of Jesus, who is with us, abiding, empowering and guiding us to the end of the age.

Bishop Schol led the body in prayer.

VIDEO

Bishop Schol announced that this is the sixtieth anniversary of the ordination of women and asked all the women clergy to stand and be recognized. He then introduced a video celebrating the sixtieth anniversary of the ordination of women and the fortieth anniversary of the first women delegates to General Conference.

GENERAL CONFERENCE UPDATE

Bishop Schol invited the delegates from General Conference to give an update. A video was presented showcasing General Conference.

Rosa Williams and Rev. Varlyna Wright came forward and explained how General Conference was run. The resolutions GNJAC had sent to General Conference on human sexuality were discussed. Rosa Williams reported that the General Conference delegates had requested the Council of Bishops to do something to lead forward on the issue of human sexuality and other matters. The Council of Bishops came back the next day with a report. Their report stressed the importance of unity within the church and recommended that they would form a special commission with members named by the Council of Bishops to conduct a complete examination and possible revision of every paragraph in the Book of Discipline regarding human sexuality. The commission would be made up of persons from every region of the UMC as well as differing perspectives on the debate, call a special two or three day gathering before the 2020 General Conference to act on the recommendations of the special commission, continue to explore options to help the church live in grace with one another, including ways to avoid further complaints, trials and harm as we uphold the Discipline, and defer all votes on all petitions related to human sexuality until the proposed commission has done its work. The body voted 428 to 405 to approve the Council of Bishops' proposal. Rev. Wright told of a moment at General Conference when one of the youth asked for a moment of privilege and spoke on how the youth wanted the church to stay united, reminding the body that we have always been a church with deep theological differences.

Lynn Caterson came forward and informed the body that the Judicial Council had determined that the petitions that had been approved by legislative committees requiring mandatory minimum sentencing for certain clergy offenses were ruled unconstitutional. She went on to speak about how spirited the worship services were at General Conference and spoke about how the Imagine No Malaria campaign has been effective and how it will be expanded into the Abundant Health campaign. She told of how there was a service of repentance for the responsibility the Methodist-Episcopal church's involvement in the Sand Creek massacre of 1864. She continued to speak on all the celebrations that occurred at General Conference.

Rev. Tom Lank spoke of how the delegation took time to pray for peace on the Korean peninsula and how each delegation was given a peace cross. He then invited Rev. Kwak to come forward and place the cross on the altar and offer a prayer. Rev. Lank informed the body of some of the legislative highlights from General Conference, encouraging the body to see a complete listing on the UMC website. He ended by introducing all the delegates for both General and Jurisdictional Conferences.

VIDEO

Bishop Schol introduced a video on General Conference highlighting our delegates.

BALLOT COUNT

Bishop Schol informed the body that on the latest ballot, over 60% of the votes were for "Not Yet" so there would not be any other candidate endorsed by the GNJAC for the episcopacy. He thanked Rev. Heasun Kim for stepping forward and saying 'Here I am, Lord'.

TIME OF CELEBRATION

Bishop Schol called forward and thanked all those who helped run Annual Conference.

Bishop Schol announced that it is the 150th Anniversary of the United Methodist Women and asked all the United Methodist Women to stand.

DAILY PROCEEDINGS

The Bishop then announced that it is the 20th Anniversary of the Order of Deacons. He introduced a video celebrating this ministry. He called Rev. Brenda Wheeler Ehlers forward and she gave testimony about her calling and gave the history of the Order of Deacons. She celebrated where the Deacons within our Conference are working. She asked the Deacons to stand and be recognized.

ANNOUNCEMENTS

Rev. David Wiley gave the necessary announcements.

CUBAN VISITORS

Bishop Schol introduced two visitors from Cuba, Dr. Ana Puerta and Daniel Fernandez. Bishop spoke briefly about the trip of members of the GNJAC to Cuba. Dr. Puerta gave thanks to God for this first interaction between the Council of Churches in Cuba and our Conference. She said that with this bridge we are building we can become catalyst of change. She thanked Bishop Schol and the team for all they are doing.

Bishop Schol also recognized Fletcher Anderson, a teacher at a seminary in Cuba, and thanked him for all the work that he had done with and in Cuba.

LEGISLATION

PROPOSED SHARED MINISTRY PLAN

Bishop Schol reminded the body that we were continuing on from yesterday's legislation on the budget and that there had been one speech for and one against the budget and had discussed one amendment that had been defeated. He asked Rev. Hector Burgos to explain the process of the staffing and why the budget was revised. Rev. Burgos explained how the Connectional Table Executive Committee and the Extended Cabinet came to identify a need to do administration in a different way and the efforts that took place to put together a proposal. He went on to list all the ways they have proceeded, working with many committees and groups within the conference and keeping the Conference informed of the changes being proposed.

DECISION OF LAW

Creed Pogue withdrew the call for a decision of law he previously made.

MOTION

Bishop Schol call for a vote on the budget. It was approved.

SHARED MINISTRY APPORTIONMENT FORMULA RECOMMENDATION

A motion was made for the approval of The Shared Ministry Apportionment Formula recommendation. The motion passed.

PENSION RECOMMENDATION

Rev. Paul Zorn made a motion for the adoption of the Pension Recommendation. The motion passed.

PENSION AND HEALTH BENEFITS: 2016 HEALTH INSURANCE GUIDELINES

Rev. Paul Zorn made a motion for the adoption of the Pension and Health Benefits 2016 Health Insurance Guidelines. The motion passed.

CLERGY EQUITABLE COMPENSATION RECOMMENDATION and STANDARDS FOR PARSONAGES RECOMMENDATION

Rev. Jennifer Cho made a motion for the adoption of both the Clergy Equitable Compensation Recommendation and the Standards for Parsonages Recommendation. The motion passed.

CLOSURES OF ALLERTON UMC, McCREA MEMORIAL UMC, ST. MATTHEW UMC, RIVERSIDE UMC AND ANDERSON UMC RECOMMENDATIONS

The District Superintendents for the churches seeking discontinuance of congregations came forward and moved for the closure of the church (es) in their districts.

Rev. Drew Dyson offered a prayer for these churches. He then made a motion for the passing of these recommendations.

AMENDMENT

Rev. Robert Costello made a motion for an amendment to be added to all the resolutions of these church closures that the lines stating the proceeds go to the Strategic Disciple Making Fund be replaced with "Be it resolved that CF&A and the Conference Trustees perform a study on ways to create a permanent fund to handle expenses related to cemeteries that

DAILY PROCEEDINGS

become the responsibility of the Conference. The CF&A and Trustees shall bring a report to next year's Annual Conference, with any action they may propose. Until next year's session, any remainder of proceeds from the sale of any churches closed by the 2016 session shall be held in escrow for potential uses for the purpose of funding cemetery responsibilities". Discussion and questions followed.

AMENDMENT

Tom O'Hearn made a motion for an amendment to Rev. Costello's amendment suggesting that half of the receipts of the sales from church closures go into escrow and the other 50% go to the Strategic Disciple Making Fund. The motion failed.

AMENDMENT

Rev. McWilliam Colón made a motion to amend Rev. Costello's amendment to delete the language that the monies go to escrow and direct them to the Strategic Disciple Making Fund but keep the language of the study by CF&A and the Trustees on cemeteries of closures. The motion passed.

MOTION

Bishop Schol called for a vote on the original motion by Rev. Dyson including the recommendations of a study. The motion passed.

ANNUAL CONFERENCE JOURNAL DIGITAL PUBLICATION RECOMMENDATION

Rev. Chris Heckert made a motion to approve the Annual Conference Journal Digital Publication Recommendation.

AMENDMENT

Jacqueline Burgess made a motion for an amendment to make one hard copy available at no cost to local churches. The motion failed.

MOTION

Bishop Schol called for a vote of the original resolution. The motion passed.

RECOMMENDATION: CHANGE RULE #55 IN GNJ RULES OF ORDER

Rev. Dan Gepford made a motion for the approval of the Recommendation to Change Rule #55 of the GNJ Rules of Order, which would allow the Nominations Committee to make nominations for the chairpersons of four groups for which the Nominations Committee previously did not make nominations of chairpersons.

Rev. Steve Bechtold spoke to the rationale of this recommendation explaining that over the past twenty to twenty-five years, 90% of the people serving as chairs of the four committees affected by this recommendation have white and when people of color have served they have often served as co-chairs. The purpose of the recommendation was to encourage diversity. Rosa Williams explained the process that occurs for the Nomination Committee. She affirmed that they use an open process, taking recommendations from all over the Conference. She stated that they always look for persons with the qualifications needed as well as diversity. She said the recommendation came out of the desire of the Nominations Committee to achieve greater diversity in its leadership and like any nominations, nominations can always come from the floor and that person would be welcomed into those organizations.

AMENDMENT

Rev. Jessica Brendler Naulty made a motion to amend the recommendation so that it would not take effect for the Board of Ordained Ministry until the 2020 quadrennial because of the timely work of that committee.

AMENDMENT

Erik Ostrow made a motion to amend Rev. Brendler Naulty's amendment asking that the postponement of the change in Rule #55 extend to all four boards that this recommendation affects.

POINT OF ORDER

Rev. Bobbie Rambach stated that the Discipline states those boards are self-organizing and asked why are we overruling the Book of Discipline.

Lynn Caterson explained that these are open nominations and that the Nominations Committee will present a slate of officers, the four boards and agencies will review it and could change it. It is not mandatory for the boards to accept the nominations from the Nominations Committee. Therefore, she feels we are not overruling the Discipline.

DAILY PROCEEDINGS

AMENDMENT

Bishop Schol called for a vote on Mr. Ostrow's amendment. The motion failed.

AMENDMENT

Bishop Schol called for a vote on Rev. Brendler Naulty's amendment. The motion failed.

MOTION

Bishop Schol called for a vote on the original motion made by Rev. Gepford. Discussion followed.

AMENDMENT

Michael Howard made a motion for an amendment to line 6 to add "For the sake of empowering diverse leadership". The motion passed.

MOTION

Bishop Schol called for a vote on the original motion. Questions were asked.

CALL THE QUESTION

John Morrison called for the question. Bishop Schol asked for a vote on the call for the question. It passed with a 2/3 vote.

MOTION

Bishop Schol called for a vote on the original motion made by Rev. Gepford. The motion passed.

FINAL WORDS

Bishop Schol announced that our time together was at an end. He explained that any legislation not yet voted on would be referred to the appropriate bodies to be acted upon there, they would be. If not, the legislation would be brought to next year's Annual Conference.

POINT OF ORDER

John Bishop requested a ruling as a matter of law as to whether the recently enacted recommendation regarding the Change in Rule #55 in GNJ Rules of Order is in conformance with the church law:

"Since the Boards of Ordained Ministry (Para 635.1.c) (Para 2512.2), Pensions and Health Benefits as well as the Conference Council on Finance and Administration (Para 612.3) are authorized by the Discipline to elect their own officers, is Conference Rule 55.b., as enacted, lawful in that it allows nominations of officers by other than members of the respective bodies.

"Is the disenfranchisement of members of Boards of Ordained Ministry, Trustees, Pensions and Health Benefits and the Council on Finance and Administration lawful where, in Rule 55.b. all nominations of officers are to be made by the conference Nominations Committee?"

ADJOURNMENT:

Bishop Schol closed Annual Conference at 1:10 pm with a prayer.



The United Methodist Church
of Greater New Jersey

Journal Certification

We hereby certify that the foregoing is a correct and complete report of the proceedings of the seventeenth session of the Greater New Jersey Annual Conference of The United Methodist Church held at The Wildwoods Convention Center, Wildwood, New Jersey, May 22 - 24, 2016.

John Schol, *Bishop*
The United Methodist Church
Greater New Jersey Annual Conference

Rev. Dr. David E. Wiley III, *Secretary*
The United Methodist Church
Greater New Jersey Annual Conference



The United Methodist Church
of Greater New Jersey

Certificate of Ordination

This is to certify that on Sunday, the 22nd of May 2016 at the Wildwoods Convention Center, Wildwood, New Jersey, pursuant to the orders of the Greater New Jersey Annual Conference of the United Methodist Church, and in accordance with the provisions of the Discipline therefore, I ordained as:

ELDERS

*Anna Katharine Gillette
Peter Van Ness Jamieson
Woo Min Lee*

*Christina Lelache
Ayn M. Masker
Cameron P. Overbey*

*John E. Randall Sr.
Brian David Rhea
Jessica Sara Stenstrom*

DEACON

Sharon Capron Yarger

Also at the same place and on Sunday, the 22nd of May 2016, and by the same authority I commissioned the following persons as:

ELDERS

*Elizabeth Jane Ealie
Blair Goold
Katelyn Nicole Hillis
Michael Anthony Howard*

*David Lee Ledford, III
JongIn Lee
Sarah Borgstrom Lee
Dale 'Daeil' Min*

*Alison VanBuskirk Philip
Richard Romero
Joshua Bernon Shuster
William B. Wilson Jr.*

DEACON

Maylis de la Fe Amores-Rodriguez

John Schol, *Bishop*
The United Methodist Church
Greater New Jersey Annual Conference

RULES OF ORDER

The United Methodist Church of Greater New Jersey

Paragraph (¶) references are to the *2012 Book of Discipline, as corrected by Errata notations issued by the General Conference*. Portions in "quotations marks" are Disciplinary wording.

GENERAL

These Rules (hereafter called the "Rules") shall be standing rules for the governance of the Greater New Jersey Annual Conference. At all times, the Rules shall be subject to the provisions of the applicable provisions of the Book of Discipline of The United Methodist Church (hereafter called the "Discipline". Unless otherwise indicated, all paragraph references below shall refer to the paragraph numbers and letters indicating provisions of the Discipline). Except as they may be inconsistent with applicable provisions of the Discipline, the Rules shall remain applicable unless and until modified or suspended as set forth below.

I. MEMBERSHIP

1) **Composition** – “The annual conference shall be composed of clergy and lay members. The clergy membership shall consist of deacons and elders in full connection, provisional members, associate members, and local pastors under appointment. The lay membership shall consist of professing lay members elected by each charge, the diaconal ministers, the active deaconesses, and home missionaries under episcopal appointment within the bounds of the annual conference, the conference president of United Methodist Women, the conference president of United Methodist Men, the conference lay leader, district lay leaders, the conference director of Lay Speaking Ministries, conference secretary of Global Ministries (if lay), the president or equivalent officer of the conference young adult organization, the president of the conference youth organization, the chair of the annual conference college student organization and one young person between the ages of twelve and seventeen and one young person between the ages of eighteen and thirty from each district. Each charge served by more than one clergy shall be entitled to as many lay members as there are clergy members.” (¶ 32) Each church shall elect a lay member and an alternate lay member as outlined in Rule 3a. Additional lay members, as provided in Rule 6, shall be members under the lay equalization formula.

2) **Clergy Membership** – “The clergy membership of an annual conference (¶ 370) shall consist of deacons and elders in full connection (¶ 333), provisional members, associate members (¶ 327), affiliate members (¶¶ 344.4, 586.4), and local pastors under full-time and part-time appointment to a pastoral charge (¶ 317). (See also ¶ 32).” (¶ 602.1)

a. “Clergy members in full connection shall have the right to vote in the annual conference on all matters except in the election of lay delegates to the general and jurisdictional or central conferences, and shall have sole responsibility for all matters of ordination, character, and conference relations of clergy.” (¶ 602.1a)

b. “Provisional clergy members shall have the right to vote in the annual conference on all matters except constitutional amendments, election of clergy delegates to the General and jurisdictional or central conferences, and matters of ordination, character, and conference relations of clergy. (¶602.b) Provisional clergy members who have completed all of their educational requirements may vote to elect clergy delegates to General and jurisdictional or central conferences. (See Judicial Council Decision #1181 and ¶ 35, Article IV).”

c. Associate clergy members shall have the right to vote in the annual conference on all matters except constitutional amendments, and matters of ordination, character, and conference relations of clergy. When associate members are members of the conference Board of Ordained Ministry, they have the right to vote at clergy session on matters of ordination, character, and conference relations of clergy. (¶ 602.c) Affiliate clergy members shall have the right to vote in the annual conference on all matters except the constitutional amendments, election of clergy delegates to the General, jurisdictional or central conferences, and matters of ordination, character, and conference relations of clergy. (See Judicial Council Decision #1181 and ¶ 35, Article IV).

d. Full-time and part-time local pastors under appointment to a pastoral charge shall have the right to vote in the annual conference on all matters except constitutional amendments; election of delegates to the General and jurisdictional or central conferences and matters of ordination, character, and conference relations of clergy. When local pastors are members of the Conference Board of Ordained Ministry, they have the right to vote at clergy session on matters of ordination, character, and conference relations of clergy. (¶ 602.d) Local pastors who have completed course of study or an M.Div. degree and have served a minimum of two consecutive years under appointment before the election may vote to elect clergy delegates to General and jurisdictional or central conferences. (See Judicial Council Decision #1181 and ¶ 35, Article IV).

RULES OF ORDER

3) Election and Qualifications of Lay Members –

a. Lay members and one or more alternate lay members for each church shall be elected quadrennially at the regular meeting of the charge conference following the meeting of the general conference. “Both the lay members and the alternates shall have been professing members in good standing of The United Methodist Church for at least two years and shall have been active participants for at least four years next preceding their election (see ¶ 32), except in a newly organized church, which shall have the privilege of representation at the annual conference session.” (¶ 251.2) There shall be no restriction as to the number of terms for which a qualified person may be elected a lay member or alternate lay member.

b. District youth and young adult representatives may be elected annually by the Ministries with Young People Team (or its successor, however named).

4) **Seating of Lay Members** – Lay members and alternate lay members shall take office as of January 1 following their election, and the term of office shall be for the ensuing quadrennium. If the regular meeting of a Charge Conference is delayed beyond the year of the meeting of the General Conference, the lay member and alternate lay members shall take office immediately upon election. If the office of lay member or alternate lay member of any church becomes vacant during the quadrennium, a replacement for the unexpired term shall be elected at the next regular meeting of the Charge Conference or at a special meeting thereof. Each District Superintendent shall provide the Conference Secretary with a correct list of lay members from charges within the district by January 15 prior to the first meeting of the Annual Conference in the quadrennium. It shall be to the lay members so listed that credentials shall be issued for seating at sessions of the Annual Conference.

5) **Lay Representation of a Local Church** – If the church’s lay representative to the Annual Conference “shall cease to be a member of the charge or shall for any reason fail to serve, an alternate lay member in the order of election shall serve in place.” (¶ 251.2) If there is no alternate lay member who can attend, another lay member or alternate lay member may be elected by the Charge Conference.

a. The pastor may request the District Superintendent to authorize a special session of the Charge Conference for the purpose of electing a lay member or alternate lay member. A special session of the Charge Conference requires the written consent of the District Superintendent in his/her absence, and at least ten days advance notice to its members. (¶ 250)

b. The pastor shall report to the District Superintendent and the Conference Secretary, in writing, the name and address of the elected lay member or alternate lay member.

c. Under no circumstances shall a person who is not duly elected as stated above be seated at sessions of the Annual Conference.

6) **Equalization of Lay Members** – “If the lay membership should number less than the clergy members of the annual conference, the annual conference shall, by its own formula, provide for the election of additional lay members to equalize the number of lay and clergy membership of the Annual Conference.” (¶ 32) Members will be added in the order nominated or recommended for selection until the required number of additional lay members is reached. All terms will be for the quadrennium with the exception of category “i” below which shall be annually.

a. The following persons shall be named as additional Lay Members to Annual Conference:

i. The Conference Secretary, Conference Treasurer, and Conference Statistician, when persons elected to these offices are lay persons who meet the disciplinary requirements for Conference membership and are not otherwise elected.

ii. Elected Lay Delegates to General and Jurisdictional Conferences not otherwise elected as Lay Members of the Annual Conference.

iii. Lay Chairpersons of the following agencies not otherwise elected as Lay Members of the Annual Conference: Council on Finance and Administration, Commission on Archives and History, Commission on Equitable Compensation, Committee on the Episcopacy, Board of Pensions, Board of Trustees, Board of Church and Society, Board of Discipleship, Board of Global Ministries, Board of Higher Education and Campus Ministry, Commission on Camps and Conferences, Commission on Christian Unity and Interreligious Concerns, Commission on Religion and Race, Commission on the Status and Role of Women, Commission on Communications, and Commission on the Ethnic Local Church.

iv. The past conference Lay Leaders not otherwise elected as Lay Members of the Annual Conference. This includes the former Northern New Jersey and Southern New Jersey Conferences as well as the Greater New Jersey Annual Conference.

RULES OF ORDER

- v. Laity members of the Council on Finance and Administration not otherwise elected as Lay Members of the Annual Conference.
- vi. Laity members of the Sessions Committee not otherwise elected as Lay Members of the Annual Conference.
- vii. The District Presidents of United Methodist Women and District Presidents of United Methodist Men not otherwise elected as Lay Members of the Annual Conference.
- viii. Lay Missionaries not otherwise elected as Lay Members of the Annual Conference.
- ix. The District Directors of Lay Speaking Ministries not otherwise elected as Lay Members of the Annual Conference.
- x. The co-secretaries of the Ministries with Young People Team, the Youth Service Fund Chairperson and one additional Youth and Young Adult from each District not otherwise elected as Lay Members of the Annual Conference.

b. Nominations for additional Lay members from local churches: In the year preceding the beginning of the quadrennium, the Laity Council shall solicit nominations for additional Lay Members from local churches through Administrative Boards or Councils. The Laity Council will receive the nominations and elect those who will serve as additional Lay Members for the succeeding quadrennium. Vacancies that occur during the quadrennium shall be filled by the action of the Laity Council.

7) **Lay Membership** – “The lay members of the annual conference shall participate in all deliberations and vote upon all measures except on the granting or validation of license, ordination, reception into full conference membership, or any question concerning the character and official conduct of ordained ministers, except those who are lay members of the Board of Ordained Ministry and the committee on investigation.” (§ 602.6)

8) **Seated Without Vote** – The following shall be seated without vote in the Annual Conference and shall be given the privilege of the floor without vote: student local pastors, lay missionaries regularly appointed by the Board of Global Ministries in fields outside the United States, and the Conference Chancellor(s) “if not otherwise a voting member of the annual conference” (§602.10) The following shall be invited to attend the Annual Conference, without voice or vote, on the same financial basis as members of the Annual Conference: spouses of deceased clergy members, persons not officially eligible for appointment who have been assigned by the District Superintendents between sessions of Annual Conference as pastors in charge with the intention of appointment or reassignment for the ensuing conference year, and persons to be presented for consecration as Diaconal Ministers or ordained as Deacons or Elders. Staff and clerical personnel necessary for the conducting of the Annual Conference Session shall attend at conference expense.

9) **Attendance of Members** – “It is the duty of every member and all provisional members and local pastors of the annual conference to attend its sessions and furnish such reports in such form as the *Discipline* may require. Any such person unable to attend shall report by letter to the conference secretary, setting forth the reason for the absence. Should any ordained minister in active service be absent from the session of the annual conference without a satisfactory reason for the absence, the matter shall be referred by the conference secretary to the Board of Ordained Ministry.” (§ 602.8)

II. ORGANIZATION

10) **Presiding Officer** – The bishop assigned shall preside over the annual conference, or “in case of inability, shall arrange for another bishop to preside. In the absence of a bishop, the conference shall by ballot, without nomination or debate, elect a president *pro-tempore* from among the traveling elders. The president thus elected shall discharge all the duties of a bishop except ordination.” (§ 603.6)

a. The Presiding Officer shall see that all business pertaining to the Conference shall be brought forward and conducted in a proper manner, according to the provisions of the *Discipline* and Rules for the Conference.

b. The Presiding Officer shall decide all questions of order, subject to the right of appeal by any member of the Conference.

c. The Presiding Officer shall appoint all committees and officers not otherwise designated to the Nominating Committee, unless otherwise directed by the Conference.

d. The Presiding Officer shall appoint an elder to preside at the Conference during any temporary absence.

11) **Conference Secretary** – At the session following the General Conference, the Annual Conference shall elect a Secretary to serve for the succeeding quadrennium. The Nominating Committee, in consultation with the Bishop and Cabinet, shall present the nomination. Term of office shall not exceed two consecutive quadrennia. “In the case of a vacancy in the interim

RULES OF ORDER

of the sessions, the bishop, after consultation with the district superintendents, shall appoint a person to act until the next session of the annual conference.” (§ 603.7) Term limits of Rule 58a. shall apply.

- a. The Secretary shall keep a correct record of the proceedings of the Conference, authenticating by signature all acts of the Conference.
- b. The Secretary shall handle all notification and communications directed by the Conference.
- c. Unless otherwise directed, the Secretary shall handle all other matters that normally come under the Secretary’s responsibility.
- d. The Secretary shall have the responsibility for editing, publishing and distributing the Journal, Yearbook and Minutes of the Annual Conference.
- e. The Secretary shall nominate any staff that require election by the Conference.

12) **Conference Statistician** – At the first session following the General Conference, the Annual Conference shall elect a Statistician to serve for the succeeding quadrennium. “In the case of a vacancy in the interim of the sessions, the bishop, after consultation with the district superintendents, shall appoint a person to act until the next session of the annual conference.” (§ 603.7)

13) **Conference Treasurer** – The “annual conference, on nomination of its council on finance and administration, shall at the first session of the conference after the quadrennial session of the general conference or jurisdictional conference, or at such other times as a vacancy exists, elect a conference treasurer/director of administrative services. If a vacancy shall occur during the quadrennium, the council shall fill the vacancy until the next session of the annual conference.” (§ 619)

14) **Conference Chancellors** – The Annual Conference may designate as Chancellor one or more laypersons, each of whom is a member in good standing of one of the local churches or a clergyperson who is a member of the Annual Conference in the Episcopal Area, and who is a member of the appropriate bar or bars in the Episcopal Area. Each chancellor, who shall be nominated by the Bishop and elected by the Annual Conference, shall serve as legal advisor to the Bishop and the Annual Conference. (§ 603.8)

15) **Conference Parliamentarian** – There shall be a Parliamentarian at each Plenary Session of the Annual Conference. The Bishop shall select the Parliamentarian(s).

16) **Rules of Order Committee** –

a. There shall be a standing Rules of Order Committee of eight (8) members, four (4) clergy and four (4) lay, nominated by the Committee on Nominations. The Conference Parliamentarian, if not already a member, shall be an ex-officio member of this committee with vote.

b. Prior to the consideration of any other business of an Annual Conference Session, the Rules of Order Committee shall present, for informational purposes only, any changes to the Rules mandated by changes in the Discipline.

c. The Rules of Order Committee shall also present for adoption by the Conference any other changes to the Rules that the Committee recommends. If any member of the Annual Conference desires to propose any other change to the Rules, the member shall submit a resolution setting forth the proposed change in accordance with the deadline for submitting proposed legislation. See Rule 19b. Upon its submission, the proposed legislation shall be referred to the Rules Committee for its review and response, prior to any vote on the legislation by the Conference.

III. BUSINESS PROCEDURES

17) **Roll Call** – The Conference Secretary shall take the roll of all members of this Annual Conference, both clergy and lay, by card registration while the Conference is in session, and the attendance shall be recorded in the Journal. Upon registration, members shall receive a name badge which shall state name, church or position, and which shall also indicate voting rights.

18) **The Bar of the Conference** – The bar of the Conference shall be fixed at the beginning of each Annual Conference on motion of the Secretary. All members of the Conference, lay and clergy, must be within the bar of the Conference to have the privilege of the floor and to vote. Other persons shall be seated outside the bar of the Conference as indicated by the ushers.

19) **Pre-Conference Reports and Recommendations** –

- a. Reports –

RULES OF ORDER

- i. There shall be a Pre-Conference Workbook which shall contain all reports of Conference, Jurisdictional and General agencies, boards, commissions, committees, councils or teams received at the Conference offices by the first business day of March (or such other deadline as the Conference Secretary may establish). Such reports are to identify how the agency or other body has helped the Conference make disciples of Jesus Christ for the transformation of the world, how the agency has furthered the goals of the Conference, and the goals of the agency or other body for the coming year. Any such report may be included in the Journal of the Annual Conference, subject to editorial corrections, at the discretion of the Conference Secretary. Any recommendations from such an agency or other body must be submitted separately as legislation for consideration by the Annual Conference, in accordance with applicable procedures and deadlines for legislation.
 - ii. Except as provided in (b) below, no reports or recommendations of any Conference agency excepting the Board of Ordained Ministry and the Committee on Nominations, and then only with the consent of the Bishop, shall be acted upon unless (1) they shall have been correctly and timely submitted to be included in the Pre-Conference Workbook as reports or legislation (as indicated above).
- b. Recommendations -
- i. The Pre-Conference Workbook shall contain all proposed legislation and all reports of agencies, boards, commissions, committees, councils or teams that have been received by the Annual Conference offices by the first business day in March (or such other deadline as the Conference Secretary may establish).
 - ii. All proposed legislation and reports received after March 1 shall be submitted to the agenda committee for review. Upon the agenda committee's recommendation and the bishop's consent, such items may be included in the agenda where urgent and appropriate.
- 20) **Program** – The program as contained in the Pre-Conference Workbook shall be the official program of the session of the Annual Conference, subject to necessary modifications by the Chairperson of the Session Agenda Subcommittee.
- 21) **Official Journal** – The Conference Journal, signed by the Presiding Officer and the Secretary, shall be the official Journal of the conference. Among other materials included by the Conference Secretary, the Conference Journal shall contain all legislation and recommendations agreed to by the Annual Conference.
- 22) **Copy for the Journal** – All materials for publication in the Conference Journal shall be in the hands of the Editor of the Journal (who shall be the Conference Secretary, or a person selected by the Conference Secretary) by the close of the Conference Session. Exceptions to this rule shall be at the discretion of the Editor.
- a. All substantive actions of the Conference shall be indicated in the Conference Journal. The Editor of the Journal shall have authority to make all appropriate, non-substantive editorial and conforming changes and corrections. Where explicitly so authorized by the Conference, the Editor of the Journal and the author of the action shall also be empowered to edit the contents of a given action together, to reflect the intent of the Conference. Rationales, preambles or supporting statements shall not be printed except in the case of complimentary resolutions.
 - b. Memoirs shall be limited to five hundred (500) words.
 - c. Addresses delivered to the Conference Session shall not be included in the Conference Journal, except for those of the Bishop, the District Superintendents and Conference Lay Leader(s). A motion to so include shall be out of order unless prior permission to make the motion shall have been received in writing by a committee composed of the Secretary of the Conference, the Editor of the Journal, the Chair of the Council on Finance and Administration, the Chair of the Conference Sessions Committee and the Dean of the Conference Cabinet.
- 23) **Distribution** – The Journal shall be distributed according to the following formula:
- a. One mailed paper copy for each surviving spouse of clergy or laity member in the year the Memorial is printed in the Journal at no cost.
 - b. One paper copy to each conference officers, agency chairpersons, and general and jurisdictional agencies as required by the *Discipline*.
 - c. One mailed paper copy upon request to retired clergy.
 - d. A hard copy printed journal will be produced and available to all members upon request. A minimum fee for production and mailing costs will be assessed to each hard copy journal request. The amount to be paid for the journal will be published in advance.
 - e. An online version of the journal will be available on www.gnjumc.org and available for download and review.

RULES OF ORDER

f. All Annual Conference reports will be made available on the conference website.

g. The Conference Journal will not be produced in CD format.

24) **Copyright** – In order to protect its directories and contents from unauthorized use, the Conference Secretary shall copyright the Journal on behalf of the Annual Conference.

25) **Mail Ballot** - In an emergency situation as declared by the Council on Finance and Administration, a mail ballot may be taken of the Annual Conference. All members of the Annual Conference immediately preceding the emergency will receive ballots. The vote will be confidential with the outside envelope requiring the signature of the member.

IV. PARLIAMENTARY PROCEDURES

26) **Order of Precedence of Motions** –

a. Not debatable

Privileged

Fix time at which to adjourn (when compared to other privileged)*#

Adjourn (when compared to other privileged)

Take a recess (when compared to other privileged)*#

Raise a question of privilege

Call for the orders of the day

ii. Subsidiary

Lay on the table (2/3)

Previous question (2/3)

Limit or extend time of debate (2/3)

b. Debatable

Postpone to a certain time

Commit or refer

Amend

Postpone indefinitely

Main motions

* Can be amended; the others cannot be amended. (from *Robert's Rules of Order*)

Is privileged only when other business is before the Conference. (from *RRO*)

27) **Main Motion** – A main motion is a proposal that the Conference take certain action, or that it express itself as holding certain views. Any member may make a motion.

28) **Motions Which Are Not Debatable** – The following motions shall be acted upon without debate:

a. To adjourn, when unqualified, except to adjourn the conference.

b. To suspend the rules. (2/3 vote)

c. To take from the table.

d. To call for the previous question. (2/3 vote)

e. To reconsider a non-debatable motion.

f. To limit or extend the limits of debate. (2/3 vote)

g. To call for the order of the day.

29) **Precedence of Secondary Motions** – If any one or more of the following motions are pending, the order of precedence in relation to one another shall be the same as the order of their listing below:

RULES OF ORDER

a. To fix the time at which the Conference shall adjourn. (This motion is subject to amendment or it may be laid on the table.)

b. To adjourn.

c. To take a recess.

d. To order the previous question.

e. To lay on the table.

f. To limit or extend the limits of debate.

g. To postpone to a certain time.

h. To commit or refer.

i. To amend or substitute.

j. To postpone indefinitely.

30) When a Second is not Required – The following do not require a second, pursuant to latest edition of *Roberts Rules of Order*.

a. To raise a question of privilege.

b. Question of order.

c. Objection to the consideration of a question.

d. Call for the order of the day.

e. Call for the division of the question.

f. Call for the division of the Conference (for voting).

g. Call for the motion to reconsider.

h. Filling blanks.

i. Nominations.

j. Leave to withdraw a motion.

k. Inquiries of any kind.

l. Presentation of a report or recommendation by a Conference agency.

31) Division of Question – Before a vote is taken, any member has the right to call for the division of the question as the member indicates, if it is subject to division. If no member objects, the division shall be made; but if there is objection, the Chair, not waiting for a second, shall put the division to a vote.

32) Tabling Related Motions – No motion that adheres to another motion or has another motion adhering to it can be laid on the table by itself. If they are laid on the table, such motions carry with them the motions to which they respectively adhere or which adhere to them.

33) Motions After Speaking on a Pending Question –

a. A member may make a motion after a speech, although strict parliamentary practice requires motion to be made and seconded before a speech is made so the Conference may determine if it wishes to hear the matter.

b. No member who has spoken on a pending question shall at the close of the speech have the right to call for the previous question, to move for indefinite postponement, or to lay the motion on the table.

34) Previous Question – To move the previous question is to move that the vote now be taken on the motion or motions pending.

RULES OF ORDER

a. When moving a previous question, a member shall indicate to what such action applies if any secondary motion or motions are pending. If the member does not so indicate, the chair may regard it as applying only to the immediate pending question. This vote shall be taken without debate and if, in the judgment of the chair, two thirds (2/3) of those present vote for its adoption, the vote shall be taken on the motion or motion to which it applies.

b. It shall not be in order to move the previous question in cases involving character or Conference relations, or where the Rules otherwise expressly limit when it is in order to move the previous question.

35) **Reconsideration of a Question** – A motion to reconsider an action of the Conference shall be in order at any time during the prevailing session if offered by a member who voted with the majority. If the motion it is proposed to reconsider is not debatable, the motion to reconsider may not be debated.

36) **Suspension of Rules** – The application of any of the provisions of these Rules of Order may be suspended at any time by a two-thirds (2/3) vote of the Conference.

37) **Motions and Resolutions are to be Written** –

a. All motions, resolutions and reports shall be submitted in writing to the Secretary, properly signed by the movers thereof.

b. Motions made on the floor shall be written on forms provided by the Secretary.

38) **When a Motion is in Possession of the Conference** – When a motion is made and seconded, or a resolution introduced and seconded, or a report presented and/or read before the Conference, or stated by the Chair it shall be deemed in possession of the Conference. But any motion may be withdrawn or altered by the mover with the consent of the Conference at any time before voting has commenced.

39) **Amendments and Substitutions** –

a. Only one amendment to an amendment shall be in order.

b. It is in order to move a substitute for the main motion. In such case, the Chair shall proceed to perfect the original motion. When the main motion has been perfected, the Chair shall state the question on the substitute. If the substitute is adopted, it shall replace the original main motion and become the main motion. The Chair will then state the question on the (new) main motion. The new main motion can be amended only by addition. If the substitute does not carry, the Chair shall state the question on the original main motion as it has been perfected.

40) **Order of Amendments** – When a main motion, report or resolution is under consideration, only one amendment and one amendment to that amendment are permissible. While there can be only one amendment of each degree pending at the same time, any number of amendments can be offered in succession. A substitute and one amendment to the substitute may be offered while amendments of the first and second degree are pending. The permissive order then is: 1) main motion, 2) amendment, 3) amendment to the amendment, 4) substitute, and 5) amendment to the substitute. The voting in this order is 3, 2, 5, 4, 1. If the substitute becomes the main motion, it shall be treated as such.

41) **Appeal** – An appeal from the decision of the Chair shall be taken without debate, provided that after the Chair shall have stated the reason for the decision, the appellant may give the grounds for the appeal. (§ 51)

42) **The Question of Consideration** – The question of consideration may be raised by any member upon the presentation of any matter that shall be deemed irrelevant, unprofitable or contentious, and shall be decided without debate by majority vote. This applies only to the main motion.

43) **Method of Voting** – Voting shall be by voice vote and/or show of hands, or by standing count (provided that in such a count those who cannot stand may vote by raising hands), or by ballot, at the discretion of the Presiding Officer, unless otherwise ordered by the Conference. It shall be in order for any member to call for a vote by count on any question before the Conference, and, if the call be sustained by one-third (1/3) of the members present and voting, a vote shall be taken as called for.

44) **Robert's Rules of Order, Supplemental Authority** – In any parliamentary situation not covered in these Rules of Order, the Conference shall be governed in its action by the appropriate provisions of the latest revision of *Robert's Rules of Order*.

V. SPEAKING ON THE FLOOR

45) **Securing the Floor** – Before speaking in debate or delivering any matter to the Conference, a member shall approach and wait at a microphone provided for addressing the Conference from the floor, or shall raise a card provided for the purpose of gaining recognition. When the member has been recognized by the Bishop, the member shall proceed to speak

RULES OF ORDER

at a designated microphone. Before addressing the purpose of speaking, members shall state their names and local church or affiliation.

46) Limitations on Debate –

a. The chairperson of the agency that originated the report or recommendation(s) shall present them as the main motion before the plenary session, and shall have five (5) minutes for comment, except as provided under h) below.

b. If there is a (are) minority report(s) or recommendation(s) from members of the agency, a representative shall be allowed five (5) minutes for a presentation.

c. All debate on the floor of the Conference shall follow the principle of alternate debate, that is, a speaker for, then a speaker against. When no speaker on the side opposed to the last speaker is ready, the President may recognize one who desires to speak on the same side as the prior speaker.

d. No person shall speak more than once on the same question without permission of the Conference, except as provided under g) below.

e. No person shall speak more than three (3) minutes at one time without permission of the Conference, except as provided under a) or h).

f. The initiator of the main motion shall in all cases be entitled to three (3) minutes to either

i. oppose the motion to lay the report or recommendation(s) on the table.

ii. close the debate before the report or recommendation is voted upon.

g. An agency presenting Special Reports at the direction of the Conference shall have sufficient time as determined by the Sessions Committee to present such reports and recommendations.

h. Except for non-debatable motions, no report or motion shall be put to the question without the opportunity having been given for at least two (2) speeches for and two (2) speeches against the pending question. After two (2) speeches pro and two (2) speeches con and provided no secondary (subsidiary, privileged--other than "previous question"-- or incidental) motions come to the floor and no other member seeks the floor to speak on the pending question, the question shall automatically be put to the question.

j. The motion for the previous question shall not be in order on the pending question until opportunity has been given for at least two (2) members to speak on each side of the pending question. If, after reasonable opportunity has been offered by the chair, no member has requested to speak against a resolution, motion or amendment, any member may move the previous question, to close debate. Likewise, if one member has spoken against a resolution, motion or amendment, but, after reasonable opportunity has been offered by the chair, no second member has requested to speak against the measure, any member may move the previous question, to close debate.

47) **Representation of Committees** – When the chairperson of a Conference agency is not in harmony with a report or recommendation adopted by the agency, it shall be the chairperson's duty to state the fact to the agency. The agency may then elect one of its members to represent it in the presentation of the report or recommendation in Conference. If the committee fails to elect such a representative, the chairperson may designate a member to represent the committee.

48) **To Limit or Extend Debate** – To move to limit or extend the limits of debate is in order at any time, except when a member has the floor, except as otherwise specifically provided elsewhere in the Rules.

49) **Interrupting the Speaker** – No one shall interrupt a member who has the floor except for a breach of order, a misrepresentation, a departure from the question, to direct the attention of the Conference that the time has arrived for a special order of the day, or to raise a very urgent question of high privilege.

50) **Questions of Privilege** – All requests from the floor to be recognized for matters of privilege must be made in writing to the Conference Secretary. They shall state the reason for the request to address the conference and the purpose of the request. The requests will be reviewed by a committee composed of the Conference Lay Leader, Conference Secretary, and the Chair of Conference Sessions. The committee shall recommend to the Presiding Bishop whether or not to recognize the requestor for the purpose of presenting the matter of privilege. The Presiding Bishop shall have sole authority in receiving and acting upon the recommendation of the committee.

51) Announcements, Courtesy Presentations and Distribution of papers –

a. Announcements of matters of information to the Conference shall be submitted on the Announcement Authorization Form to the Conference Secretary before the conclusion of the plenary session prior to the plenary session

RULES OF ORDER

when the announcement will be made unless it is an emergency matter which may be submitted as soon as possible after the matter is known.

b. Requests to make Courtesy Presentation speeches during a plenary session by a person not a member of Annual Conference or by a member are subject to the discretion of the bishop. As a general rule, no presentations or speeches will be made to the Conference outside the agenda.

c. Papers or other materials may not be distributed to the members during the Conference sessions, except with express prior permission by the bishop.

52) **Privilege of the Floor for Lay Members of Conference Agencies** – Laypersons not members of the Conference but currently serving on Conference agencies shall have the privilege of the floor without vote.

53) **Lay Officers of a Conference Agency** – Any Lay Officer of any Conference agency, who is not a lay member of the Conference, shall have the privilege to move and defend the report of the group such Lay Officer represents, without vote.

VI. NOMINATIONS

54) **The Committee on Nominations and its Ministry** – The Committee on Nominations will consist of the District Lay Leaders, the Conference Lay Leader, the Director of Connectional Ministries and the District Superintendents. The Committee shall nominate the appropriate number of people each year to the Annual Conference Session for election.

a. The Committee on Nominations will develop and use a system to identify nominees based on their gifts, experience, and skills that will help the Conference achieve its vision, mission and goals as adopted by the Annual Conference, particularly leadership evidenced in making and maturing disciples, growing vital congregations and transforming lives and communities. Additionally, the Committee shall ensure the nominations reflect the diversity of the Conference.

b. Agency members shall be elected and placed into four staggered classes and each class will serve for a term of two years. An agency member may serve for four terms for a maximum of eight years. Nominations and elections will follow the rotation schedule unless otherwise mandated by the Book of Discipline.

c. In order to aid the Committee on Nominations in its work, it is requested that any member of the Conference who has a personal preference to serve on any particular agency communicate such personal preference to the chairperson of the Committee on Nominations on the appropriate form prior to January 1.

d. Nothing herein shall exclude additional nominations from the floor of the Conference. All nominations from the floor must be submitted on forms supplied in the pre-conference mailing or secured from the Chairperson of Nominations prior to placing the name in nomination. The signatures of the nominator and nominee must be on the form or it will be declared invalid.

55) **Chairpersons and Officers** –

a. For the sake of empowering diverse leadership, the Committee on Nominations shall nominate, and the Annual Conference elect, all chairpersons and officers for agencies, boards, commissions, committees, councils and teams except where the Book of Discipline instructs differently. All terms shall be for the quadrennial, or such other period as specified by the action of the Conference.

b. *The Committee on Nominations shall nominate all chairpersons and officers for agencies, boards, commissions, committees, council and teams [hereinafter Agency/Agencies] that the Book of Discipline requires to select its own chair and officers. These nominations shall not come before Annual Conference, but shall be presented directly to the respective Agencies for vote at their first meeting after Annual Conference. In the absence of a duly elected Chair, whose term has not yet expired, the District Superintendent assigned to the agency either permanently, or for the election process, shall chair the meeting until the new chair is elected. PARAGRAPH b, IN ITS ENTIRETY IS UNDER APPEAL TO THE JUDICIAL COUNCIL, AND IS NOT IN EFFECT UNLESS AND UNTIL THE JUDICIAL COUNCIL RULES.*

c. In all nominations, special attention shall be given to seeking diversity of inclusion by gender, age, racial and ethnic background, and to inclusion of people with disabilities and from all size churches. (See Discipline paragraph 610.5)

56) **To Fill Vacancies** –

a. The Committee on Nominations is to recommend to the Connectional Table Executive Committee any persons to fulfill an unexpired term of any agency vacancy between Annual Conference Sessions except where the *Discipline* instructs differently.

b. Preference will be given to members of the Annual Conference to serve on conference agencies when they have the skills, experience and qualities being sought for an agency.

RULES OF ORDER

c. The Connectional Table Executive Committee shall approve the appointments or request additional nominations, in which case the Committee on Nominations is to submit new nominations. These individuals serve until they or someone else is elected at the next Annual Conference Session.

d. When a person duly nominated and elected to any Conference agency does not attend three (3) consecutive meetings of the agency, it shall be the responsibility of the chairperson to attempt to contact that person by mail or telephone with a view to activation or resignation. The chairpersons shall report in writing annually to the Chairperson of the Committee on Nominations regarding contact with all non-participants and the results of such contacts. This information shall be provided by January 31 of each year.

57) Elections –

a. The report of the Committee on Nominations shall be distributed in the Pre-Conference mailing and/or the packet received at the seat of the Annual Conference. The report shall be presented without reading. Upon adoption of a motion to close nominations, the Chairperson of the Committee on Nominations shall move the election of all nominees whose elections are uncontested.

b. When the number of persons nominated exceeds the vacancies on an agency or when more than one person is nominated for a specific office, there shall be a secret ballot listing only those persons where a contest exists. The ballot will be taken at a time subsequent to the election in a) above. The ballot shall be distributed, collected and tallied by tellers selected by the Conference Secretary, who shall report the results listing only those elected. Election shall be by a majority of those voting. Lacking a majority, there shall be another ballot listing only those receiving 25% or more of the votes.

58) Quadrennial Agencies -

a. An elected member of a conference or district committee, board or agency shall be eligible for not more than two consecutive four year terms unless specified otherwise in the Book of Discipline. Service of two years or more in filling an unexpired or vacated position shall be counted as a full four-year term. For this purpose, annual conference to annual conference shall be considered one year, regardless of the actual dates of the conferences.

b. Persons elected by the Annual Conference to serve in an affiliated organization* may serve in accord with the by-laws of the organization in which they are elected to serve, except that no term of office may exceed five years. All persons elected or reelected to serve in an affiliated organization shall be elected in accord with the Annual Conference rules on nomination and election.

*An affiliated organization is one that wishes to maintain a connectional relationship with the United Methodist Church through the Greater New Jersey Annual Conference.

c. Members of the Annual Conference who are voting members of a general agency shall serve as ex-officio (with vote) members of the corresponding annual conference agency or its equivalent structure (§¶610.6, 710.4 and 710.6).

59) **Quorum** – The members present and voting at any duly announced meeting of a Conference agency, board, commission, committee, council or team shall constitute a quorum.

60) **Limitations of Service** – No person shall be elected to more than two conference agencies, boards, commissions, committees, councils or teams, except for persons who are ex-officio members by virtue of an office or as a member of a general agency.

61) **District Superintendent Voting** – A District Superintendent regularly assigned to any Conference agency by the Cabinet shall have a vote in that agency, and shall be the only District Superintendent who shall have the right to vote in such agency, except where the *Discipline* provides otherwise.

VII. PETITIONS AND ELECTIONS TO GENERAL AND JURISDICTIONAL CONFERENCE

62) **Petitions to General Conference** – All petitions to General Conference shall be presented as prescribed in ¶ 507 of the *Discipline*. Petitions for endorsement by the Annual Conference to General Conference will only be considered in the year in which General Conference delegates will be elected.

63) **Nominations** – In a year in which elections to the General and Jurisdictional Conferences are to be held, the Conference Secretary shall open nominations for lay and clergy delegates on December 15 and nominations will be closed on February 15. An individual who desires to be a delegate shall download and complete a candidacy nominations form from the web page. On the bottom of nominations for Lay Delegates shall be the names of two Lay Members of the Annual Conference

RULES OF ORDER

who endorse the nomination of the candidate. On the bottom of nominations for Clergy Delegates shall be the names of two Clergy Members who are eligible to vote for such delegates, and who endorse the nomination of the candidate.

a. Nominees may address their respective sessions for no more than one minute each, provided that no more than forty five minutes shall be allotted for speeches. If more than 45 lay persons or clergy persons are nominated, the allowed times for individual speeches will be adjusted accordingly. No speeches regarding nominees will be in order after the original time allotted for such speeches.

64) **Balloting** – The Conference Secretary shall announce the number of clergy delegates to be elected. A like number of lay delegates will be elected.

a. The time of initial balloting shall be set by the agenda committee.

b. Balloting shall be by electronic or mechanical means.

c. The Secretary shall announce a Chief Clergy Teller and a Chief Lay Teller, and two lists each of clergy and lay assistants.

65) **Voting** – All members, lay and clergy, must be within the bar of the Conference to be eligible to vote.

a. Before each ballot, the President shall announce the number of delegates each ballot shall elect. To be effective, a ballot must list the exact number of names of lay or clergy delegates to be elected.

b. The intent of the voter shall be allowed regardless of mistakes in spelling.

c. Where there is more than one member with the same family name, the Christian name or identifying initials shall precede the family name.

d. A majority of valid votes cast shall be necessary for election, except on the ballot to elect reserve delegates pursuant to Rule 68.

e. Only those nominated are eligible for election. If a ballot lists someone who has not been nominated, the ballot will be disqualified.

66) **Counting and Reporting** –

a. After a ballot has been counted, the chief teller, either clergy or lay, shall furnish a written report to the bishop, which shall contain (a) the number of ballots cast; (b) the number of ballots not valid; (c) the number of valid ballots counted; (d) the number of ballots necessary to elect; and (e) the list of names of persons voted for, including the number of votes received by each. The results will be disclosed or displayed before the next ballot is taken.

b. Minimum Votes. On the first ballot for both General Conference and the jurisdictional conference, the presiding officer shall read or distribute all names receiving 5 or more votes, together with the number of votes cast for each. Thereafter, the minimum number of votes received to be included in the next ballot shall be increased by five for each delegate elected (that is, on the first ballot a minimum of 5 votes to be included in the next ballot; after the election of the first delegate, a minimum of 10 votes to be included in the next ballot; after the election of the second delegate, a minimum of 15 votes, etc.). After the ballot in which the last delegate is elected to the General Conference, all the names that were originally nominated are available for election to Jurisdictional conference. Those elected to General Conference will not be listed.

c. If necessary, another ballot shall be taken in like manner, and so on, until the proper number of delegates has been chosen.

67) **Qualifications** –

a. Clergy Delegates – The *Discipline*, ¶ 35 (Article IV), permits any active or retired member of the Annual Conference in full connection to be eligible for election to the General or Jurisdictional Conferences.

b. Lay Delegates - The *Discipline*, ¶ 36 (Article V), asserts that lay delegates shall be elected “without regard to age, provided that such delegates shall have been professing members of the United Methodist Church for at least two years next preceding their election, and shall have been active participants in the United Methodist church for at least four years next preceding their election, and are members thereof within the Annual Conference electing them at the time of holding the General and Jurisdictional Conferences.”

68) **Reserve Delegates** – After the authorized numbers of delegates have been elected, 3 clergy and 3 lay reserve delegates shall be elected on a single ballot, with the 3 persons receiving the greatest number of votes in each category being elected in the order of the number of votes received.

RULES OF ORDER

VIII. CONCERNING FINANCIAL OPERATIONS

69) **Budget** – The Annual Conference shall adopt at each Annual Session a budget for each of the following: Clergy Support, Administrative Costs of the Annual Conference, World Service, Conference Benevolences, and other Apportioned Funds. These budgets become effective for the fiscal year beginning on January 1st following the session. Apportionments of these budgets shall be sent to the several churches as soon after the session as is feasible.

70) **Apportionments** – The Conference Shared Ministry Budget shall be apportioned annually among the churches of the Conference according to a formula recommended by the Conference Council on Finance and Administration and adopted by the Annual Conference. Following adoption, the formula will remain in effect until such time as changes are recommended by the CF&A and adopted by the Annual Conference. The formula shall be outlined on a Shared Ministry data sheet, which shall be distributed to the churches as soon as practical after the end of each year's annual conference, but in no event later than the end of the fiscal year.

71) **Prior Action by Council on Finance and Administration** – Every motion, recommendation, resolution or other legislative act having to do with budgeting, apportionments, allotments or expenditure of funds shall first be submitted to the Council on Finance and Administration. After adequate time is allowed for investigation and study, the council shall report its recommendation to the Conference. This report shall be received before such legislation may be acted upon by the Annual Conference.

a. No agency or member of the Conference shall commit the Conference financially for the support of programs within or beyond the Greater New Jersey Annual Conference without first obtaining the approval of the Annual Conference after study and recommendation of the Council on Finance and Administration, and not until funds are available or have been allocated to meet such commitments.

b. Any person or agency requesting an emergency offering should contact one of the Team Coordinators, who will present the matter to the Cabinet and the Council on Finance and Administration. Any funds received as a result of such an offering will be held by the treasurer and administered by a task force established by the Cabinet for that particular appeal.

72) **Time Limit on Submitting Budget Requests** –

a. Requests for inclusion of an item in the Clergy Support Budget and/or the Administrative Costs of the Annual Conference Budget to be acted on by an Annual Conference shall be submitted to the Treasurer's office by the third Monday of January preceding the date of the Annual Conference, except in cases of unavoidable emergency.

b. Requests for inclusion of an item in the World Service Budget and/or the Conference Benevolences Budget to be acted on by an Annual Conference shall be submitted to the Connectional Table by January 15 preceding the date of the Annual Conference, except in cases of unavoidable emergency.

73) **Amending Allotments** – An agency shall not attempt to amend its allotment in a proposed budget submitted to an Annual Conference unless it has previously presented an appeal to the Council on Finance and Administration at a meeting held preceding the date of the Conference.

74) **Increased Asking by Amendment** – In amending a proposed budget on the floor of the Annual Conference, no item shall be increased above the amount originally requested by the responsible agency in its asking to the Council on Finance and Administration, except when the consent of both the agency and the Council on Finance and Administration has been obtained.

75) **Proper Use of Budgeted Funds** – No agency of the Conference shall spend budgeted funds for any purpose other than the general purpose for which the funds were originally requested, unless the consent of the Council on Finance and Administration and the Ministries Team has been obtained for such a reallocation. An expenditure item shall be budgeted for the year when it is expected to be spent, and it shall be spent only in the year for which it is budgeted. When uncontrollable circumstances warrant, an emergency request may be directed through the Ministries Team to the Council on Finance and Administration for a budget adjustment.

76) **Financial Appeals to the Churches** – Any agency planning to send a communication or appeal to the churches requesting contributions to any agency or fund shall first submit its proposed communication or appeal to the Council on Finance and Administration. The Council shall ascertain if the procedure is in accord with existing legislation, and shall make certain that remitting instructions are correct. Any contribution received by the Conference Treasurer in response to a communication which has not been cleared as herein provided shall be credited automatically to World Service and Conference Benevolences through the remitting church.

RULES OF ORDER

77) **Customary Draft** – When presented and endorsed, the customary draft from the United Methodist Publishing House shall be turned over to the Conference Treasurer for pensions for clergy of the central conferences.

78) **Bonding** – All persons who hold or disburse conference funds shall be bonded in such amounts as may be deemed wise by the Council on Finance and Administration.

79) **Fiscal Year** – The fiscal year shall coincide with the calendar year, unless another fiscal year is designated by the Conference Treasurer after approval by the Conference. All payments to be credited to a given fiscal year shall be in the hands of the Conference Treasurer not later than the following January ~~10th~~ 20th. All local church financial reports shall be forwarded to the Conference Treasurer by a deadline to be announced annually.

80) **Audit** – The Council on Finance and Administration shall be responsible for arranging that a Certified Public Accountant shall audit the accounts of the Annual Conference. The Council on Finance and Administration shall publish a statement of Certification of each audit in the Journal.

IX. CONSENT CALENDAR

81) **Consent Calendar** –

a. The Conference Agenda Committee may present to the Annual Conference a proposed consent calendar, including those items which the Annual Conference may approve with one vote of approval by the Conference membership.

b. A written list of items on the consent calendar, including the name of the motion, name of the author, and page number in the Pre-Conference Workbook will be presented to all members of the Conference upon check-in at the Conference session.

c. The consent calendar list will include a space where Conference members may check any item(s) which they would like to see removed from the consent calendar.

d. To vote to remove an item from the consent calendar, Conference members must:

i. Check the item(s) they wish to see removed from the list, or

ii. Write in an item which has been added subsequently by Conference action.

iii. Print his or her name and church on the list, and sign the list.

iv. Bring the list to the Conference Secretary's table and give the list to the Conference Secretary or one of the Assistant Secretaries.

e. If any item on the consent calendar receives ten (10) or more such votes in favor of removing it from the consent calendar, that item will be removed and placed on the Conference agenda by the Agenda Committee.

f. All requests for items to be removed from the consent calendar shall be delivered to the Conference Secretary as early as possible, but no requests will be received within the last twenty-four (24) hours before the stated time of adjournment of the Conference session. During this last twenty-four (24) hour period, items may only be removed from the consent calendar by a $\frac{3}{4}$ vote of the Conference.

X. NOMINATION OF EPISCOPAL CANDIDATES

82) **Nomination of Episcopal Candidates** - The procedure for nomination of Episcopal Candidates to the Jurisdictional Conference as permitted by ¶405 of the *Book of Discipline* shall be as follows:

a. In a year in which one or more Episcopal Candidates are to be nominated by the Annual Conference, the Conference Secretary shall provide for the receiving of nominations until the deadline for submission of proposed legislation for that year's annual conference. Each proposed nomination shall be submitted on one side of an 8 1/2 by 11 inch sheet of paper or by electronic means designated by the Conference Secretary. Only eligible persons may be nominated. The Bishop shall, before the ballot is taken, remind the Annual Conference of the eligibility requirements for election to the office of the episcopacy.

RULES OF ORDER

b. The Jurisdictional Conference delegates (acting as a group) shall have the privilege to speak to the Annual Conference on behalf of the person(s) they have endorsed for nomination to the episcopacy (provided they have submitted such nomination in the manner described in Rule 82(a) above). If no other nominations have been submitted as indicated in Rule 82(a) above, the Bishop shall call for a vote of the body. A majority vote will be sufficient for this person (these persons) to be recognized as the episcopal nominee(s) of the Annual Conference.

c. If there are additional nominations submitted in accordance with Rule 82(a) above, the Bishop shall call for a written or electronic ballot following this procedure:

i. Nominees may each give a three minute speech. There shall be no seconding speeches.

ii. If any ballot contains the name of an ineligible person, that name shall not be tallied, but other names on the ballot shall be tallied.

iii. Conference members may vote for one such nominated individual. An individual must receive 60% of those voting to be nominated by the Annual Conference. If an individual does not receive 60% of the vote by the fifth ballot there will be no nominee. If someone is nominated, the conference will take up to three ballots to see if a second person is nominated. If no one receives 60% of the vote by the third ballot there will not be a second nominee. Those who do not wish to see anyone nominated may so indicate that desire on their ballots (in the manner prescribed by the Conference Secretary) and the ballot shall be counted as cast.

d. Only the persons selected in the foregoing manner shall be deemed Nominees of the Greater New Jersey Annual Conference.

e. This procedure shall not foreclose efforts by individuals or groups in the Annual Conference to promote the candidacy for the episcopacy of other persons.

XI. RULES OF ORDER RESOLUTIONS

83) Resolutions to change the Rules of Order –

a. Any resolution or proposed change, by addition or deletion to the Rules of Order, with the exception of **VIII. Concerning Financial Operations**, shall first be referred to the Committee on Rules of Order for its recommendation. The Committee shall submit its recommendation to the body prior to any action by the body. The initiator of any proposed change to be included in the Pre-conference mailing shall at the same time submit a copy of said proposed change to the chairperson of the Committee on Rules of Order. The Rules Committee may request a meeting with the initiator prior to the convening of the Annual Conference.

b. If the change is proposed at the site of the Annual Conference, it shall be referred to the Committee on Rules of Order and a report to the body will be made no later than the next plenary session.

XII. HOLY CONFERCING PROCEDURE FOR CERTAIN GENERAL CONFERENCE PETITIONS

84) A procedure to facilitate holy conferencing shall be used, at the Bishop's discretion, to discuss petitions to General Conference regarding issues related to human sexuality or such other issues that would benefit from the same procedure.

A special order of the day will be established to provide for holy conferencing. The special order of the day shall proceed as follows:

1) Representatives of the two primary positions selected by the Bishop will each make a twenty-minute presentation.

2) Upon conclusion of the opening presentations, the Bishop shall bring the Conference into silent prayer for two minutes.

3) Then ten minutes will be provided for delegates to share what they heard with their fellow Christians seated to their immediate left and right. This is not a time for debate, but rather to listen to what their neighbors heard.

4) The Bishop will then call the Conference to order. Delegates will then have the opportunity to share their thoughts with the Conference. The Bishop shall establish a total amount of time for discussion, not to exceed sixty minutes. No member may speak longer than two minutes. All speakers will be notified when ten seconds remain of their time. The speaker will be allowed to finish a sentence at the expiration of allotted time. Then, that microphone will be cut off

RULES OF ORDER

and the next speaker will be recognized. This will continue until the total allotted minutes have elapsed or everyone who wished to be recognized had an opportunity to speak, whichever comes first. No subsidiary, privileged or incidental motions will be in order during this time of discussion.

5) The regular business of the Conference will then resume.

At a previously noted time during plenary session on the following session day, the petitions will be voted upon by secret written ballot. Thirty minutes will be allotted for this vote. No debate or motions will be in order at this time.

XIII. HOLY CONFERCING PROCEDURE FOR PROPOSED CONSTITUTIONAL AMENDMENTS

85) A procedure to facilitate holy conferencing shall be used at the Bishop's discretion to discuss proposed Constitutional amendments coming from the General Conference.

A special order of the day may be established to provide for holy conferencing. The special order of the day shall proceed as follows:

1. The co-chairs of the delegation to General Conference will present the proposed amendments to the Conference in a fifteen-minute presentation.
2. Upon conclusion of the opening presentation, the Bishop shall bring the Conference into silent prayer for two minutes.
3. Then up to ten minutes will be provided for members to share what they heard with their fellow Christians seated to their immediate left and right. This is not a time for debate, but rather to listen to what their neighbors heard.
4. The Bishop will then call the Conference to order. Members will then have the opportunity to share their thoughts with the Conference. Sixty minutes will be allotted for this. No member may speak longer than two minutes. Each speaker will be notified when ten seconds remains of their time. The speaker will be allowed to finish a sentence at the expiration of their time. Then, that microphone will be cut off and the next speaker will be recognized. This will continue until sixty minutes have elapsed or everyone who wishes to speak has been recognized whichever comes first. No changes are permitted to be made to Constitutional amendments.
5. The regular business of the Conference will then resume.

At a previously noted time during a subsequent plenary session, the amendments will be voted upon by secret ballot. Members will be able to vote in favor of or against each individual amendment. If a member wishes to abstain, the member will leave the ballot blank for that particular amendment.

Should any of the foregoing Rules of the Greater New Jersey Annual Conference be in conflict with the provisions of the current Book of Discipline, then the provisions of the Discipline shall take precedence.

RECOMMENDATIONS ADOPTED AT THE SEVENTEENTH SESSION
OF THE UNITED METHODIST CHURCH
OF GREATER NEW JERSEY ANNUAL CONFERENCE

May 22-24, 2016
WILDWOOD, NJ

Trustee Enabling Resolution

It is resolved that the Greater New Jersey Annual Conference of the United Methodist Church hereby ratifies, approves and confirms actions taken by the Conference Board of Trustees since the last Annual Session.

It is further resolved that if subsequent to this Annual Session of the Greater New Jersey Annual Conference of the United Methodist Church and prior to the 2017 Annual Session, any property, real or personal, that is conveyed or transferred to the Annual Conference by any church or other person, firm, partnership, or corporation, the Board of Trustees is hereby authorized and empowered, in its discretion, provided that the same be approved by the Bishop and Cabinet, to sell, transfer, lease or convey any such real or personal property for such price, and at such time or times, and upon such other terms and conditions as the Board of Trustees of the Greater New Jersey Annual Conference of the United Methodist Church shall determine; and

It is further resolved that the proper officers of the Board of Trustees of the Greater New Jersey Annual Conference of the United Methodist Church be and hereby are authorized in the name, and on behalf of the Conference, to execute and deliver the Conference deed of conveyance or instrument of transfer and all other instruments and documents to implement and carry out the purpose and intent of the foregoing resolution, and to affix the corporate seal of the Conference thereto; and

It is further resolved that the President or Vice-President or Treasurer of the Corporation is hereby fully authorized and empowered to transfer, convey, endorse, sell, assign, and deliver any and all stock, bonds, evidence of interest and/or indebtedness, and all other securities, corporate or otherwise, now or hereafter standing in the name or owned by this Corporation and to make, execute, and deliver, any property to effectuate the authority hereby conferred; and

It is further resolved that whenever there shall be annexed to any instrument of assignment and transfer, executed pursuant to and in accordance with the foregoing resolution, a certificate of Secretary or of an Assistant Secretary of this Corporation in the office at the date of such certificate shall set forth these resolutions and shall state that these resolutions are in full force and effect, then all persons to whom such instrument with the annexed certificate shall thereafter come, shall be entitled, without further inquiry or investigation and regardless of the date of such certificate, to assume and to act in reliance upon the assumptions that the shares of stock or other securities named in such instrument were therefore duly and properly transferred, endorsed, sold, assigned, set over and delivered by this Corporation, and that with respect to such securities the authority of these resolutions and of such officers is still in full force and effect; and

It is further resolved that subsequent to this Annual Session of the Greater New Jersey Annual Conference of the United Methodist Church and prior to the 2017 Annual Session, the Board of Trustees of the Greater New Jersey Annual Conference is hereby authorized to acquire or dispose of District parsonages, Program Director's and Treasurer's residences, as in its discretion, it may deem necessary and advisable, and in accordance with The Book of Discipline of the United Methodist Church, the Conference Board of Trustees is hereby authorized and empowered to enter into such contracts of sale and such other documents as may be necessary to effectuate the sale, transfer, or purchase of such properties. Such properties, real or personal, may be sold or acquired from any person or persons, firm, partnership, or corporation upon such terms and conditions as the Board of Trustees of the Greater New Jersey Annual Conference of the United Methodist Church shall determine; and

It is further resolved that the proper officers of the Board of Trustees of the Greater New Jersey Annual Conference of the United Methodist Church are hereby empowered and authorized to execute all such deeds, mortgages, notes, bonds, and other documents necessary to implement the purchase or sale of such Conference-owned properties.

ADOPTED BY THE GREATER NEW JERSEY ANNUAL CONFERENCE IN SESSION ON MAY 23, 2016

RECOMMENDATIONS

Conference Advance Specials 2016-17

It is resolved that the 2016 Session of the Greater New Jersey Conference designate the following ministries and institutions as Conference Advance Specials for the 2017 conference year (without restricting in anyway a local church's ability to support other mission work);

It is further resolved that the Executive Committee of the Connectional Table be authorized to make any additions and deletions to the Conference Advance Specials list based upon recommendations of the Conference Board of Global Ministries.

Amistad (meaning Friendship) is an ecumenical ministry in the greater Freehold area seeking to assist Hispanic children and their families through educational, nutritional and spiritual programs. They assist children from The Learning Center and Park Avenue schools. These are Spanish-origin students mostly from Mexican families. They provide volunteers, adults and students from area high schools, to help the children with their homework, reading and educational games. They also use the computers. Most students are kindergarten, first and second graders with a few from third and fourth grades. Before they start their homework they have a snack. There are also reading prizes. A Christmas party is held for the kids and their families with gifts for children. There are 52 children registered with 35 volunteers.

C.A.M.P. YDP (Community Association with a Ministry to People Youth Development Program) provides pre-school, after-school and summer programs for children aged 2 ½ - 13 and their families, mainly on the north side of Paterson. The program runs throughout the year. They are committed to work as a "partner" within the community. A stimulating and nurturing environment is provided. Total care is available as well when schools are not in session with transportation available to pick up children from certain schools.

Centenary Fund/Preachers Aid Fund supports retired clergy and spouses.

Christian Outreach Project provides no-cost home repairs to persons in need in the northwest area of our Conference. Participants are made up of high school youth and adult volunteers. In addition to home repairs, participants engage in morning devotionals, singing, worship services and recreational activities.

CUMAC/ECHO works to alleviate hunger and its root causes for those in need in Paterson, Passaic County and northern NJ. CUMAC has a pantry feeding 3,000+ monthly. The Depot warehouses over two million pounds of food annually for a network of about 40 partner feeding programs. This Community Food Coalition (CFC) distributes food while also screening clients for member pantries. They advocate at the local and state level on behalf of CFC clients. CUMAC also has a Community Closet that offers clothing & household items; Pathways to Work that imparts job skills and hands-on experience; Place of Promise that is a supportive housing program for chronically homeless individuals; and seasonal projects for school supplies, holiday gifts and other items for area children in need. All of the programs rely heavily on volunteers and financial support from the community.

C.U.M.I. Camden Urban Ministry Initiative, a cooperative After-School Program is a shared ministry amongst Camden churches. This partnering reaches families to ensure positive development of children. They provide a safe environment for youth activities, such as an after school program, summer day camps, youth Bible study, choir and a career training program. There are arts and cultural activities for all ages. The exchange of stories, wisdom, advice, and experience build a shared understanding of family and community. This church-based intergenerational community surrounds youth with caring Christian adults who encourage, support, and pray for them while also holding them accountable. C.U.M.I. is dedicated to the spiritual, emotional and social growth of Camden Youth.

First Friends of New Jersey and New York provides advocacy, research and social services to the detained and released detainees. First Friends provides a link to the outside world by providing toll free lines (English & Spanish) in five different detention facilities where more than 2000 individuals are detained and through visiting individuals in detention. The Pen-pal Program allows volunteers, who cannot visit to write to detainees.

The Neighborhood Center has served the Camden community since 1913. Today, they are a community center that provides a healthy and nutritious lunch six days a week, day care, an after school program, and an evening teen program. They focus on a two generation approach to lift families out of poverty. Their commitment is to provide a safe space for Academic achievement, Athletic accomplishment, and a flourishing Arts program. Their hope and vision for the next century of service is to create a "community living room."

The Pennington School is a college preparatory institution affiliated with the United Methodist Church which reflects the principles espoused by John Wesley and core values of honor, virtue, and humility. Students experience an environment where talents and values are forged for making a positive difference in the world. Half scholarships are available for students in grade 6 to 12.

RECOMMENDATIONS

Ranch Hope provides ministry to troubled boys ages 9 to 16 ½ and services to troubled girls between the ages of 14–18 years. They are faith-based and provide learning environments for those whose needs can best be met through experiences outside their homes. They can obtain or regain their long-term academic, behavioral, and spiritual focus in their residential setting. Counseling, housing and recreation are offered, as well as spiritual guidance, time to attend chapel services and Bible study. Ranch Hope is licensed by New Jersey State Department of Children and Families.

ADOPTED BY THE GREATER NEW JERSEY ANNUAL CONFERENCE IN SESSION ON MAY 23, 2016

GNJ Strategic Ministry Plan Midway Affirmation

Whereas the United Methodist of Greater New Jersey's strategic ministry plan is halfway toward its 2018 completion;

It is resolved that we thank God for our progress, celebrate the congregations and leadership for their work on the plan, and affirm its direction, strategy and resourcing as outlined below:

GNJ STRATEGIC MINISTRY PLAN

VISION - We see a church like Jesus Christ—radical spirit and humble, teaching and healing, soul saving and soul tending, leader and servant, unbound and outbound for mercy and justice.

We also see a Wesleyan Church—personal holiness and social holiness, connectional and risk taking, thoughtful and inspirational, small groups and large vision, welcoming all and respectful of all.

MISSION – Recruit and develop transformational leaders to make disciples of Jesus Christ and grow vital congregations to *transform the world*.

DISCIPLES are life-long learners and followers of Jesus Christ, leaving behind safety and complacency to serve like Christ to make new disciples, end poverty, be graceful with those at the margins, connect with people who are different from us, and magnify God's presence in the world. *This type of disciple is shaped, encouraged, sent and supported through vital congregations.*

VITAL CONGREGATIONS are inwardly transformed and missionally outbound. Vital congregations are Spirit-filled, forward leaning communities of believers that grow over time, welcome all people (Galatians 3:28); make disciples of Jesus Christ through the power of the Holy Spirit (Matthew 28:18-20); and serve like Christ through justice and mercy ministries (Micah 6:8 and Luke 4:17-21). Vital congregations engage and shape disciples in five key ministries – worship, small groups, community mission, making new disciples and generous giving. *Vital congregations transform the world.*

TRANSFORMED WORLD is a place where congregations, communities and people are working together to end poverty, eradicate racism, practice good stewardship of God's creation, seek peace, and draw all people closer to God. This type of world is born through the Great Commandment, *love God and your neighbor* (Matthew 22). It begins with the church engaging its neighbors and working toward a peaceable kingdom as described throughout the scriptures. *A transformed world, vital congregations and new disciples require transformational leaders.*

TRANSFORMATIONAL LEADERS assess the gifts and needs of the congregation and community, set a courageous vision and goals, and inspire and equip the congregation to make new disciples, grow worship, grow disciples' faith through small groups, engage the congregation in life changing mission, and increase giving to mission and ministry (Ephesians 4:11- 12). *Transformational Leaders have high expectations of themselves and for their congregations.*

LEADERSHIP EXPECTATIONS include but are not limited to:

- 1) **Connect and relate** well with church leadership and membership and community residents, 2) **Develop leaders** within the congregation, 3) **Lead** the congregation to deeper faith and service in the world, 4) **Increase vitality** through inspiring worship and relevant messages, attracting and making new disciples, and engaging disciples in small groups, community hands-on mission and generous giving, 5) **Raise** sufficient funds for community and world mission, ongoing congregational ministry, shared ministries, and salary and benefits.

CONGREGATIONAL EXPECTATIONS include but are not limited to:

- 1) **Connect with and welcome** all people in the community, 2) **Engage passionately and grow** in the five key ministries of a vital

RECOMMENDATIONS

congregation, 3) **Create** an environment for risk taking and innovation, 4) **Support** the growth and development of transformational leaders and radical disciples, and 5) **Share generously** including 100% of shared ministry and billables.

GNJ EXPECTATIONS – To achieve our vision and mission, GNJ is compelled to shift how it thinks and carries out its ministry. These shifts include:

1. From *managing* clergy and congregations **to being in relationship with** clergy and congregations.
2. From Conference *programming* **to** Conference *resourcing* leaders and local congregations.
3. From *telling* clergy and congregations *what to do* **to supporting** clergy and congregations *to innovate and create* how they will make disciples, grow vitality and transform the world in their context.

Therefore GNJ will focus on recruiting and resourcing transformational leaders to make disciples and grow vital congregations to transform the world.

GNJ RESOURCES congregations and transformational leaders that are *ready* and *desire* to become vital and more like Christ. Our primary resources are coaching, PaCE and Laity Pursuing Excellence groups, Team Vital, and Communities of Hope. These resources come alongside and center leaders and congregations in their calling, help them assess their present gifts and challenges and set a vision, create a ministry action plan and provide support and technical assistance to achieve a God sized vision.

Fruitfulness, faithfulness and effectiveness will be evaluated each year.

GNJ EVALUATION includes three types of evaluations:

1. GNJ progress toward our vision, mission and developing vital congregations and its commitment to and quality of its resourcing leaders and congregations. This evaluation will be done in February and September and results will be reported to the annual conference session.
2. Congregational progress toward the five expectations will be evaluated every September and a report given and discussed at the charge conference.
3. Clergy's leadership in the areas of the five expectations will be conducted in April. This month is chosen so that it is not connected with salaries or appointments. The evaluation is a tool to help assess a pastor's progress and develop a plan for continued development.

GNJ GOALS

GNJ will grow from 14% to 41% vital congregations as it:

1. Increases the percentage of churches growing in worship attendance from 33% to 51%
2. Starts 90 new faith communities.
3. Decreases the number of worshipers it takes to make a new profession of faith from 17 to 15
4. Increases the percentage of worshipers in small groups from 43% to 75%
5. Increases the number of young adults in small groups from 2820 to 3200
6. Increases our racial ethnic worshipers from 20% to 25%
7. Increases the percentage of worshipers engaged in mission from 8% to 40%
8. Increases local church dollars spent on mission 15% to 17%
9. Raises \$12 million through a mission campaign

We believe accomplishing these goals will bear fruitful outcomes that include transformational leadership, radical discipleship, vital congregations, and a transformed world as described above – all for the glory of God.

RECOMMENDATIONS

The United Methodist Church of Greater New Jersey

*We recruit and develop transformational leaders
to make disciples and grow vital congregations to transform the world*

The Path to Vitality

*The ministry of GNJ is to fulfill its mission -
Our mission is a spiritual mission that requires a journey toward health and vitality.
As the staff and GNJ leadership prayerfully and faithfully travel the Path to Vitality, we see more transformational leaders,
disciples of Jesus Christ, and vital congregations transforming the world.*

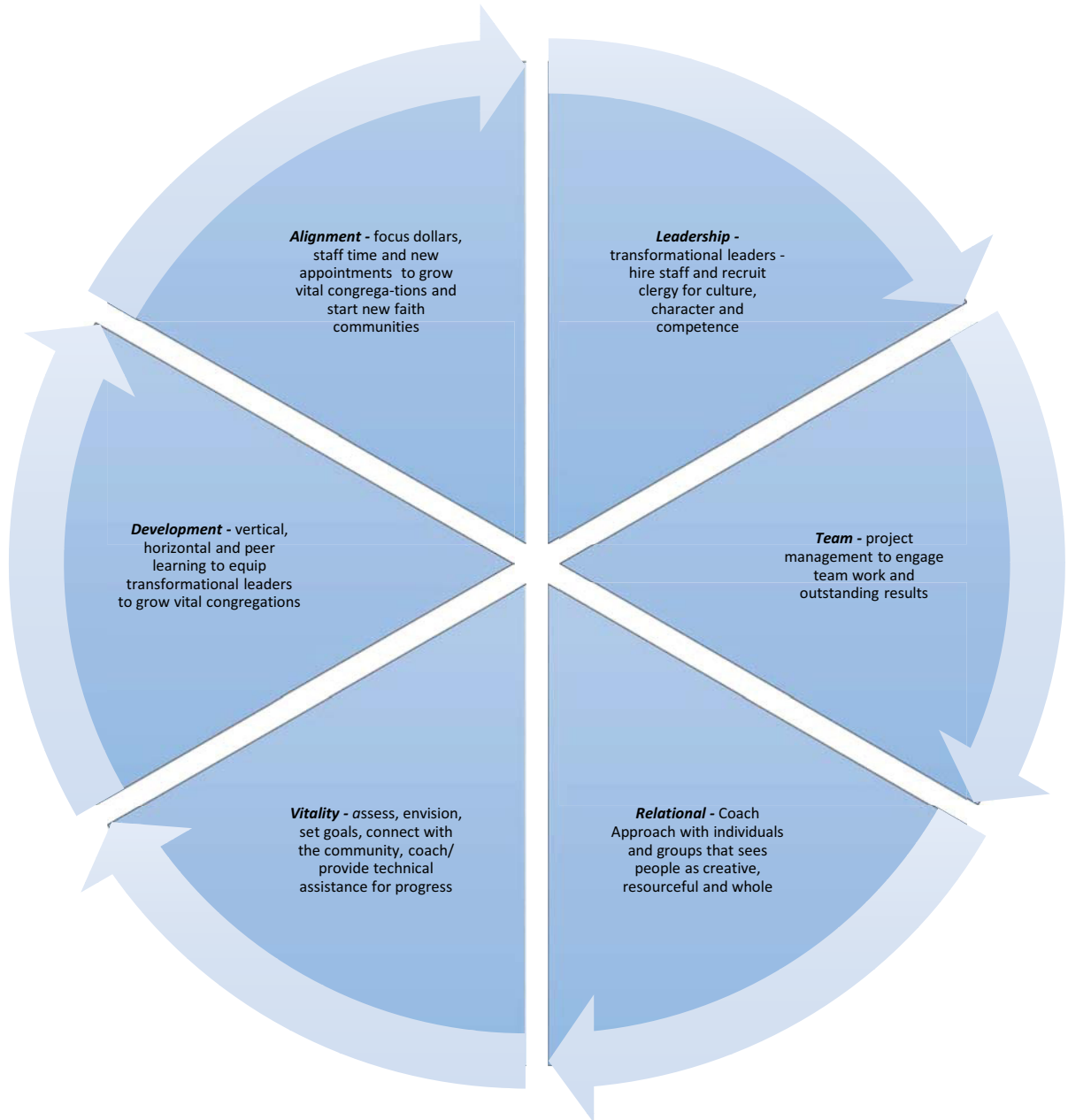

RECOMMENDATIONS

ADOPTED BY THE GREATER NEW JERSEY ANNUAL CONFERENCE IN SESSION ON MAY 24, 2016

Asbury United Methodist Church, Warren County, Historic Site

Whereas Asbury United Methodist Church holds a unique place in the history of Northwestern New Jersey as an important preaching site for Bishop Asbury and early Methodist circuit riders.

Whereas Asbury Methodists were the first to organize a class meeting in 1792 in the area and second to build a church. Bishop Asbury made his first visit to the site in the same year. His last visit came in 1811.

Whereas Asbury United Methodist Church is the place where the first town in the United States of America was named for the Bishop. The name change, from Hall's Mills to Asbury, took place in 1796 on the occasion of Bishop Asbury laying the cornerstone of the first Methodist church built in Northwestern New Jersey ("West Jersey Circuit"). The one acre land for the church was purchased for 15 pounds. Bishop Asbury was present for the event. He would return many times to preach and minister to Asbury Methodists.

Whereas Asbury United Methodist Church's most historically significant member was Colonel William McCullough, a Methodist layperson who arrived in Hall's Mills in 1784, whose friendship with Bishop Asbury began with Asbury's first visit in 1786 and who became the driving force behind the town's name change to Asbury. McCullough's impact extended far from the Methodist Episcopal Church as a legislator, judge and business man in the development of Asbury's industrial economy, and to the creation of both the Asbury Methodist Episcopal Church and the Flanders Methodist Episcopal Church in Flanders, NJ.

Whereas Asbury United Methodist Church is part of the National Parks Service national registered historic places called Asbury Historic District. The designation recognizes Asbury Church as one of the significant 19th century architectural gems that make up the district.

Rationale: Asbury United Methodist Church has a special place in Northwestern New Jersey's Methodist past. Whether it was the first town in the nation to be named after Bishop Asbury, recognition of its classic 19th century style church architecture or Asbury's Church's continued witness for 230 years, Asbury's unique contribution to both New Jersey Methodism and Warren and Hunterdon counties society in its immediate parish area places Asbury as a treasure amongst Greater New Jersey United Methodism.

Therefore be it resolved that as one of the most unique and influential larger circuits in early Northwestern New Jersey, Asbury be recognized by this body as a Greater New Jersey Annual Conference Historic Site.

ADOPTED BY THE GREATER NEW JERSEY ANNUAL CONFERENCE IN SESSION ON MAY 23, 2016

Drew Theological School Historic Site

Whereas Drew Theological School has had a profound effect on the history of the Greater New Jersey Annual Conference, United Methodism and the world Methodist movement and its alumni are trained in a leadership style that is spiritually transformative, rooted in social justice and nurtures healing ministries.

Whereas Drew Theological School became United Methodism's first solely post-baccalaureate seminary, the first such school created by General Conference, initially offered free tuition (due to a founding gift given by Daniel Drew and his continued financial support for the seminary until his financial demise) and collected one of the greatest theological libraries in the world.

Whereas Drew Theological School has always maintained strong organizational ties to the New Jersey Conferences, from its original embrace as the "Conference Seminary" of the Newark Annual Conference, from hosting a total of thirty-six Newark and Northern New Jersey Annual Conference sessions on its grounds between 1949 to 1998 and from seating the Resident Bishop of the New Jersey Episcopal Area on its Board of Trustees throughout the seminary's and later university's history.

Whereas Drew Theological School has provided a premier faculty to train future church leaders, which included those professors who would become known as The Great Five: Henry Anson Buttz, John Miley, George Richard Crooks, Samuel Foster Upham and James Strong, and also many other New Jersey Methodists, who would serve on the faculty with great distinction through the school's history. Buttz exemplified these New Jersey faculty connections, as he served as pastor of several small

RECOMMENDATIONS

congregations within the Newark Annual Conference, and also the Morristown Methodist Church, before becoming a Drew professor and seminary president, who served the institution for over fifty years.

Whereas Drew Theological School has faithfully served the conference by preparing New Jersey Methodist students for lay and ordained ministry throughout its history. Three Methodist students from New Jersey (George Miller of Warrenville, Charles Coit Cokefair of Bloomfield and Grover Ruckman of New Providence) were members of the Theological School's first class in 1867.

Whereas notable New Jersey Drew graduates have included such ministers as William Warren Sweet (Class of 1906), Boston University president and historian; Elbert M. Conover (Class of 1913), Methodist Episcopal minister and the denomination's inspirational neo-gothic church architect; plus missionary Maud Keister Jensen (Classes of 1943, 1945 and 1978), who was the first woman ordained in the Methodist Church.

Whereas Drew Theological School also became the first seminary to accept women in a full Bachelor of Divinity Degree program in the fall of 1919, was the first seminary to create a faculty spot for a Christian sociologist following the adoption of the Social Creed by General Conference, and has graduated more Methodist bishops than any other United Methodist seminary.

Rationale: Drew Theological School's place in the history of New Jersey United Methodism cannot be overstated. From its inception Drew has trained Methodist leaders for our annual conference and those around the world. Because of its commitment to high quality faculty and dedication to the denomination's mission, Drew has led the way in making United Methodism strong in its diversity and committed to deep spirituality with social justice, which has made the seminary a light unto the nations by which New Jersey Methodists continue to directly benefit in its local churches, mission projects and surrounding communities. The unique role and place Drew Theological School in New Jersey Methodism is unquestioned.

It is further resolved that the Theological School at Drew University be recognized by the Greater New Jersey Annual Conference as one of its historic sites.

ADOPTED BY THE GREATER NEW JERSEY ANNUAL CONFERENCE IN SESSION ON MAY 23, 2016

Franklin-St. John United Methodist Church Historic Site

Whereas Franklin-St. John United Methodist Church has led the way in the spiritual well-being of Newark's Methodist African American community since 1869-1870, when it was known as St. John Methodist Episcopal Church.

Whereas St. John Methodist Episcopal Church started out as a mission in Newark sometime around 1869 or 1870 and by 1872 had become the first organized African American church under appointment in the Newark Annual Conference (St. John's did not transfer to the historic Delaware Annual Conference until 1893).

Whereas St. John Methodist Episcopal Church's first pastor, The Reverend John L. H. Sweres, became the first African American minister admitted to the Newark Annual Conference. Sweres transferred to the Newark Conference from the North-German Annual Conference, where he was admitted on trial in 1871, and he transferred to the historic Lexington Annual Conference in 1873.

Whereas St. John Methodist Episcopal Church quickly planted two other successful African American churches, St. John's in Orange (1879) and St. Mark's in Montclair (1881) and, together, St. John and its successive church plants in Orange and Montclair would make up three of the original five African American congregations in the Newark Annual Conference.

Rationale: Franklin-St. John United Methodist Church played an important role in breaking the color barrier in the former Newark Annual Conference. The Rev. Theodore Booth, Senior Pastor, and the Reverend Ruth Brown Higgins, Assistant Pastor, successfully navigated a, sometimes contentious, church merger between St John (and African American congregation) and Franklin Memorial (an Anglo congregation) in or about 1971. Many future African American Methodist leaders within the denomination would occupy St. John's pulpit. For 144 years, Franklin-St. John United Methodist Church stands as a testimony to United Methodism's witness for the people of Newark by serving its African American constituency with holy piety and social justice. The church, through its various pastors, has shaped African American United Methodist leadership to what it is to this day.

It is further resolved that Franklin-St. John United Methodist Church and the leadership it supplied be recognized by the Greater New Jersey Annual Conference as one of its historic sites.

RECOMMENDATIONS

ADOPTED BY THE GREATER NEW JERSEY ANNUAL CONFERENCE IN SESSION ON MAY 23, 2016

Colonel William McCullough House, Warren County, Historic Site

Whereas McCullough House provided shelter for many illustrative early circuit riders such as Bishop Francis Asbury, Martin Boehm, Ezekiel Cooper and others, served as a venue for those circuit riders to preach in and hold quarterly meetings in the barn and was the place where Northwestern New Jersey Methodist laity met who helped create the Asbury Methodist Episcopal Church, the first church built solely by Methodists in Northwestern, New Jersey.

Whereas Colonel William McCullough (1759-1840) proved to be one of the most faithful and fruitful Methodist laypersons in Northern New Jersey. McCullough served in the Revolutionary War, where he became close friends with the Generals Washington and Lafayette. Later he served as a state legislator, county judge and owner of a number mills in the Asbury area. McCullough was converted by the preaching of Ezekiel Cooper at Schooley's Mountain in 1786. The Colonel would spend the next fifty-four years in dedicated service to the Methodist Episcopal Church in Northern New Jersey in both time and money. Bishop Asbury knew of McCullough's commitment to Methodism long before they would meet in person.

Whereas William McCullough was one of the original members of the first Methodist class meeting by whose house they would meet.

Whereas McCullough became the driving force to change the name of Hall's Mills to Asbury in order to honor his good friend and frequent guest.

Whereas the McCullough house, with its original kitchen and barn still standing, are the only known surviving structures where Bishop Asbury preached and taught in Northern New Jersey.

Rationale: The McCullough House stands as an enduring testament to the commitment and faith of one of Northern New Jersey's most influential laypersons – Colonel William McCullough. The structures on the property are one of the few places still in active use as a family home that can boast hosting prominent early Methodist circuit riders such as Bishop Asbury, Ezekiel Cooper and Martin Boehm. McCullough House became the fulcrum point for Methodism's success throughout Northwestern New Jersey. It is rare to be able to honor a dedicated lay person's dwelling whose influence and deeds did much for New Jersey Methodism and whose buildings remind us that we are direct heirs to the work of Colonel William McCullough for the Methodist cause during its formative years and well into the mid-19th century.

It is further resolved that the McCullough House and Barn be recognized as a Greater New Jersey Annual Conference Historic Site.

ADOPTED BY THE GREATER NEW JERSEY ANNUAL CONFERENCE IN SESSION ON MAY 23, 2016

United Methodist Church of Morristown Historic Site

Whereas the Morristown United Methodist Church's has played a vital role in the spiritual well-being in Morristown and surrounding areas in Northern New Jersey, served a central role in the Newark Annual Conference and provided notable leadership in the fields of education and publishing within the larger American Methodist landscape.

Whereas Morristown Methodists were first visited by Bishop Francis Asbury and Henry Boehm in 1811 and by 1815, regular class meetings and preaching services were held in the Samuel Bonsell home, Morristown's most prominent layperson at that time.

Whereas Morristown Methodist Episcopal Church organized its first permanent society in 1825 and built the first church structure two years later. The church continued to grow and is remembered for two famous revivals in 1828 and 1836. Both of these revivals would last for many weeks making Methodism a mainstay in the bustling town.

Whereas Morristown Methodist Episcopal Church hosted the first session of the Newark Annual Conference in 1858, held subsequent sessions in 1871, 1892, 1907 and 1957, where church members housed all the delegates for each meeting.

RECOMMENDATIONS

Whereas Morristown church had pastors and laypersons in the congregation who became nationally recognized leaders of our denomination. These American Methodist leaders with ties to the Morristown church include, but are not limited to: George P. Eckman, Christian Advocate editor; George T. Cobb, mid-19th century United States Congressman; James M. Buckley, Christian Advocate Editor; Henry Anson Buttz, President of Drew Theological Seminary and eight time delegate to General Conference; Jesse Lyman Hulbert, Executive Secretary of the national Sunday School Department and editor of its publications.

Rationale Morristown United Methodist Church played an important role in the development and ministry of the former Newark Annual Conference. Further, its pastors and laypersons also helped to shape and guide the denomination in many important ways that are still felt today through their contributions to education and publishing within the larger American Methodist landscape.

It is further resolved that the role Morristown United Methodist Church in the history of Morris County, Northern New Jersey and national United Methodism throughout its storied ministry deserves to be recognized by the Greater New Jersey Annual Conference as one of its historic sites.

ADOPTED BY THE GREATER NEW JERSEY ANNUAL CONFERENCE IN SESSION ON MAY 23, 2016

Shared Ministries Plan, Council on Finance and Administration

(No Impact on the Conference Budget)

2017 SHARED MINISTRY PLAN						
	Column A	Column B	Column D	Column C	Column D	Column F
INCOME:	2016	2016	2016	2017	2017	Difference
	Approved	Revised	Expected	Recommend	Expected	2016 to 2017
I. Income from Shared Ministries	11,998,609	11,998,609	10,310,928	11,978,542	10,457,420	(20,067)
II. Income from Reserve Funds / Previous Year Surplus	273,386	273,386	273,386	293,481	293,481	20,095
III. Centenary Fund Contribution	100,000	100,000	100,000	100,000	100,000	-
IV. Interest / Investment Income	150,000	150,000	150,000	150,000	150,000	-
V. Additional Funds received in Support of the Budget	154,000	154,000	154,000	154,000	154,000	-
	12,675,996	12,675,996	10,988,314	12,676,024	11,154,901	28
EXPENSE:						
I. CLERGY SUPPORT						
A. District Superintendents Salary, Benefits & Office Exp. Sched.A	2,368,801	1,944,529	1,685,634	1,916,483	1,686,505	(28,046)
B. Episcopal Fund	491,615	491,615	426,161	463,403	407,795	(28,211)
C. Conference share of Bishop's housing	32,456	32,456	28,135	31,972	28,135	(485)
D. Annuity Health Insurance & Benefits	2,366,427	2,366,427	2,051,361	2,401,025	2,112,902	34,598
E. Equitable Compensation	190,342	190,342	165,000	187,500	165,000	(2,842)
F. Conference Board of Ordained Ministry administrative expenses	49,464	49,464	42,878	48,725	42,878	(739)
G. Bridge Fund	14,997	76,137	66,000	75,000	66,000	(1,137)
Sub-total for CLERGY SUPPORT	5,514,101	5,150,969	4,465,169	5,124,108	4,509,215	(26,861)
II. ADMINISTRATION						
A. Conference Council on Finance and Administration expenses	4,614	4,614	4,000	4,545	4,000	(69)
B. Director of Administrative Services expenses Sched. B	190,002	190,002	164,705	190,678	167,797	677
C. Director of Communication and Development Sched. B	0	190,002	164,705	190,678	167,797	677
D. Other conference administrative agencies' expense Sched.E	1,490,090	1,689,357	1,464,436	1,714,167	1,508,467	24,810
E. Conf. Sessions (3 days)	278,581	278,581	241,491	274,422	241,491	(4,160)
F. Episcopal Area Office Supplement	162,722	162,722	141,057	166,907	146,878	4,185
G. Bishop's Discretionary Fund	11,536	11,536	10,000	11,364	10,000	(172)
H. Jurisdictional conference administrative apportionments & related exp.	41,529	41,529	36,000	40,909	36,000	(620)
I. General Administration Fund	184,125	184,125	159,611	185,808	163,511	1,682
J. Interdenominational Cooperation Fund	40,967	40,967	35,513	41,334	36,374	367
Sub-total for ADMINISTRATION	2,404,167	2,793,436	2,421,518	2,820,813	2,482,315	27,376
CLERGY SUPPORT/ADMINISTRATION (fund 100)	7,918,268	7,944,405	6,886,687	7,944,920	6,991,530	515
III. WORLD SERVICE AND CONFERENCE BENEVOLENCE						
A. World Service Fund	1,525,042	1,525,042	1,321,998	1,539,458	1,354,723	14,416
B. Director of Connectional Ministry - Schedule C	182,190	182,190	157,933	167,766	147,634	(14,424)
C. Non-Cabinet Staff (4) Schedule C	617,853	617,853	535,592	618,341	544,140	488
D. Non-Cabinet Staff (1) - Schedule C	154,463	154,463	133,898	154,585	136,035	122
E. Administrative expenses - <i>directly related to the above III. B.</i>	248,844	222,707	193,056	232,955	205,000	10,247
F. Connectional Table - Schedule D.	1,088,641	1,088,641	943,699	1,072,385	943,699	(16,255)
G. Supplemental Strategic Salary Support	161,502	161,502	140,000	159,091	140,000	(2,412)
Sub-total for WORLD SERVICE/CONF.BEN. (fund 300)	3,978,535	3,952,398	3,426,176	3,944,581	3,471,231	(7,818)
IV. OTHER APPORTIONED FUNDS						
A. Black College Fund (fund 410)	208,861	208,861	181,053	210,822	185,523	1,961
B. Africa University Fund (fund 420)	46,755	46,755	40,530	47,181	41,519	426
C. Ministerial Education Fund (fund 430)	523,577	523,577	453,868	528,520	465,098	4,943
Sub-total for OTHER FUNDS	779,193	779,193	675,451	786,523	692,140	7,330
TOTAL EXPENSE (I,II,III, IV)	12,675,996	12,675,996	10,988,314	12,676,024	11,154,901	28

RECOMMENDATIONS

SCHEDULE ABC	2016	2017	2016	2017	2016	2017	2016	2017	2016	2017	2016	2017
	Expected	Expected	Expected	Expected	Expected	Expected	Expected	Expected	Expected	Expected	Expected	Expected
	District		Dir.Admin.Srvcs./		Dir. of Communcation/		Director of Connectional		Coordinators		Coordinators	
	Superintendents		Conference Treasurer		Development		Ministry		Four		One	
Salary	90,549	93,265	90,549	93,265	90,549	93,265	90,549	93,265	69,962	72,060	69,962	72,060
Pension												
Pension CRSP	14,148	14,572	13,338	13,738	13,338	13,738	14,148	14,572	11,320	11,659	11,320	11,659
Pension CRSP (CPP)	3,396	3,497	2,415	2,518	2,416	2,518	3,336	3,497	2,716	2,798	2,716	2,798
(CHIP)Health Insurance*	15,000	14,000	15,000	14,000	15,000	14,000	15,000	14,000	15,000	14,000	15,000	14,000
Housing Maintenance *	8,000	8,000	20,600	21,218	20,600	21,218	20,600	8,000	20,600	21,218	20,600	21,218
Utilities *	7,000	7,000	0	0	0	0	0	0	0	0	0	0
Cellular Phones*	1,400	1,400	1,400	1,400	1,400	1,400	1,400	1,400	1,400	1,400	1,400	1,400
(R/E) Prop Insurance	850	850					0	0				
Worker's Comp	750	750	700	700	700	700	700	700	700	700	700	700
Expenses:												
Travel, Conferences ,Bus. Entmt.	12,800	12,800	11,700	11,700	11,700	11,700	11,700	11,700	11,700	11,700	11,700	11,700
Administrative Assistants	20,433	20,511										
Continuing Education	500	500	500	500	500	500	500	500	500	500	500	500
Office Expenses	5,800	5,800										
Payroll Taxes	0	0	8,503	8,758	8,502	8,758	0	0	0	0	0	0
TOTAL COST FOR ONE (1):	180,626	182,945	164,705	167,797	164,705	167,797	157,933	147,634	133,898	136,035	133,898	136,035
	9	9	1	1	1	1	1	1	4	4	1	1
	1,625,634	1,646,505	164,705	167,797	164,705	167,797	157,933	147,634	535,592	544,140	133,898	136,035

SCHEDULE E					
	2016	2016	2017	2017	2017
II D. ADMINISTRATION	Budget	Expected	Budget	Expected	Shortfall
Salaries: Central Office Staff/Service Dept.	784,450	680,008	795,918	700,408	95,510
Benefits & Payroll Taxes-Central Office	385,693	334,342	391,436	344,464	46,972
Salaries:Conference Secretary/ Secretarial Asst	13,879	12,031	14,205	12,500	1,705
Central Office Operations	178,806	155,000	176,136	155,000	21,136
Treas. Office Operations	33,627	29,150	33,125	29,150	3,975
Conference Journal	17,258	14,960	31,818	28,000	3,818
Auditing/Bonding	28,840	25,000	28,409	25,000	3,409
Capital Equip. R/R Fund	7,060	6,120	6,955	6,120	835
Information Services Support	38,530	33,400	37,955	33,400	4,555
Committee on Nominations	981	850	966	850	116
Building Maintenance Reserve	5,393	4,675	5,313	4,675	638
Gen/Jur Conference Reserve	3,922	3,400	3,864	3,400	464
Conference Business Travel	17,304	15,000	17,045	15,000	2,045
Board of Trustees	144,199	125,000	142,045	125,000	17,045
Conference Chancellor	29,417	25,500	28,977	25,500	3,477
SCHEDULE E Total	1,689,357	1,464,436	1,714,167	1,508,467	205,700

RECOMMENDATIONS

GNJAC						
Schedule D- Benevolence Budget						
Calendar Year 2017 Budget						
	2016	2016	2016	2017	2017	2017
	Projected	Actual	Expected	Projected	Actual	Expected
	Budget	Expected	Shortfall	Budget	Expected	Shortfall
Board of Church and Society	3,922	3,400	522	4,318	3,800	518
Board of Discipleship	208,677	180,881	27,796	206,818	182,000	24,818
Board of Discipleship	1,154	1,000	154	1,136	1,000	136
Camps & Conferences	207,523	179,881	27,642	205,682	181,000	24,682
Board of Global Ministries	23,931	20,900	3,031	22,386	19,700	2,686
Board of Global Ministries	2,538	2,200	338	2,273	2,000	273
Disaster Response	9,806	8,500	1,306	6,477	5,700	777
Mission School	11,767	10,200	1,567	13,636	12,000	1,636
Board of Higher Education	74,982	65,000	9,982	73,864	65,000	8,864
Higher Education & Campus Ministry	74,988	65,000	9,988	73,864	65,000	8,864
Board of Laity	22,785	19,750	3,035	20,455	18,000	2,455
Commission on Archives and History	8,076	7,000	1,076	7,955	7,000	955
Commission on Christian Unity/Inter. Concerns	25,381	22,000	3,381	22,727	20,000	2,727
Commission on Christian Unity/Inter. Concerns	8,076	7,000	1,076	5,682	5,000	682
NJ Council of Churches	17,305	15,000	2,305	17,045	15,000	2,045
Commission on Religion and Race	9,229	8,000	1,229	9,091	8,000	1,091
Commission on Small Membership Church	577	500	77	568	500	68
Commission on the Status and Role of Women	5,768	5,000	768	5,682	5,000	682
Committee on Disability Concerns	576	500	76	568	500	68
Committee on Ethnic Local Church Concerns	54,221	47,000	7,221	50,568	44,500	6,068
Committee on Ethnic Local Church Concerns	5,768	5,000	768	2,841	2,500	341
Korean American National Plan	11,537	10,000	1,537	11,364	10,000	1,364
Strengthening the Black Church Plan	13,844	12,000	1,844	13,636	12,000	1,636
National Hispanic Plan	23,073	20,000	3,073	22,727	20,000	2,727
Committee on Native American Ministry	577	500	77	568	500	68
Council on Young Adult Ministry	14,218	12,325	1,893	11,364	10,000	1,364
Young Adults	14,219	12,325	1,894	11,364	10,000	1,364
Council on Youth Ministry	24,804	21,500	3,304	39,205	34,500	4,705
Youth Ministry-Search	14,998	13,000	1,998	13,636	12,000	1,636
Ignite	9,806	8,500	1,306	25,568	22,500	3,068
United Methodist Men	577	500	77	568	500	68
Sub-Total - Conference Sch. D Benevolence Budget	478,301	414,756	63,545	476,705	419,500	57,205
Community Outreach Grants	210,256	182,250	28,006	207,102	182,250	24,852
Connectional Table	61,113	53,038	8,075	48,806	42,949	5,857
Congregational Development	49,031	42,500	6,531	48,295	42,500	5,795
Emerging Needs	19,612	17,000	2,612	19,318	17,000	2,318
Leadership Development	29,419	25,500	3,919	31,250	27,500	3,750
District Programming	137,287	119,000	18,287	142,045	125,000	17,045
Communications	23,073	20,000	3,073	22,727	20,000	2,727
Relay	76,142	66,000	10,142	75,000	66,000	9,000
Resource Center	4,217	3,655	562	1,136	1,000	136
Grand Total	1,088,451	943,699	144,752	1,072,385	943,699	128,686

RECOMMENDATIONS

Shared Ministry Apportionment Formula

(Impact on the Conference Budget)

Whereas at the Annual Session of the Greater New Jersey Annual Conference in 2010, a new formula for allocating the expenses of the Annual Conference was approved.

Whereas that formula was to be used beginning in 2011.

Whereas the formula would have made substantial changes in the amount billed to many individual local churches.

Whereas the Annual Conference wanted to moderate the effects of the change in local church's askings due to the formula change.

Whereas the Annual Conference authorized a system of caps on changes in local church Shared Ministry askings.

Whereas nearly all churches reached equilibrium with the new formula by the end of 2015.

Whereas Shared Ministry askings were calculated for 2016 in accord with the previously approved formula.

It is further resolved that in 2017 Shared Ministry askings shall be calculated in accord with the previously approved formula.

Rationale: Since 2016 askings were in accord with the previously approved formula, there is no reason to not do the same for 2017.

ADOPTED BY THE GREATER NEW JERSEY ANNUAL CONFERENCE IN SESSION ON MAY 24, 2016

Pension Recommendations

It is resolved that the Past Service Annuity Rate for January 1, 2017 to December 31, 2017 be set at \$658 per approved service year prior to January 1, 1982.

It is resolved:

1. That effective January 1, 2017, the Greater New Jersey Annual Conference will continue to sponsor CRSP for full-time, three-quarter time, and one-half time clergy and continue to sponsor UMPIP for those clergy in one-quarter time appointments.
2. That contributions for January 1, 2017 to December 31, 2017 for the Clergy Retirement Security Program for full-time and less-than-full-time (¼-time & ½-time) clergy, and for Conference sponsored UMPIP Plan for ¼-time clergy, be set at 12.5% of plan compensation.
3. That contributions for January 1, 2017 to December 31, 2017 for the Comprehensive Protection Plan be set at 3% of plan compensation for full-time and ¾-time ordained clergy, and for Conference Sponsored UMLife Options for ½-time ordained clergy to be set based on an age-based premium. That local churches may sponsor ¼-time ordained clergy and ¾-time part-time local pastors in UMLife Options.
4. That the starting date for retirement payments for new retirees commences July 1, 2016, unless otherwise stated.
5. That grants approved in lieu of pension to Bernard Shropshire are continued through 2017.
 - a). That the following members of the former Southern Conference be grand-parented in terms of eligibility for conference-paid health benefits. Specifically, the following persons, upon becoming annuitants with at least 10 years of service, will be eligible for Conference-paid health benefits: Edward F. Conway, Ruth Propert Taenzer, Jae Jeong Shim, Mildred E. Bender, Charles H. Mayer, J. Evans Dodds, Eileen Murphy, Nicholas Connolly, Daniel Gueh, Renee L. McCleary, William R. Hess, Frances B. Ballinger and Charles D. Mitchell.
 - b). That Robert L. Webster and family be eligible for Conference-paid health benefits upon retirement and receiving an annuity.

RECOMMENDATIONS

6. That Rev. Patricia Bruger's actual years of appointment and service at CUMAC/ECHO, INC. from June 16, 1995 through retirement be fully credited for the purpose of calculation of service year credits to determine allocation of pro-rated health insurance premium payment responsibility upon retirement.

That the following clergy be grand-parented to five years "under appointment through the Conference immediately prior to retirement" to meet eligibility requirements for health benefits in retirement, rather than the seven years as approved at the 2011 annual conference meeting (Paragraph 3 under Eligibility, p. 365 of the 2011 Conference Journal). Specifically, the following persons, if, at the time of retirement, meet all other eligibility requirements for health insurance in retirement, shall be grand-parented under this provision: Rev. Vena Murphy, Rev. William Jacobsen, Rev. Christina Zito and Rev. Sherrie Dobbs Johnson.

That clergy participants in the Conference Health Insurance Plan who have expenses associated with the adoption of a child will be reimbursed up to \$10,000 per child upon the presentation of the necessary documentation.

7. That the Greater NJ Annual Conference (the "Conference") adopts the following resolutions relating to rental/housing allowances for active, retired, terminated, or disabled clergypersons of the Conference:

It is resolved that an amount equal to 100% of the pension, severance, or disability payments received from plans authorized under *The Book of Discipline of The United Methodist Church* (the "*Discipline*"), which includes all such payments from the General Board of Pension and Health Benefits ("GBOPHB"), during the period July 1, 2016 through June 30, 2017, by each active, retired, terminated, or disabled clergyperson who is or was a member of the Conference, or its predecessors, be and hereby is designated as a rental/housing allowance for each such clergyperson; and

That the pension, severance, or disability payments to which this rental/housing allowance designation applies will be any pension, severance, or disability payments from plans, annuities, or funds authorized under the *Discipline*, including such payments from the GBOPHB and from a commercial annuity company that provides an annuity arising from benefits accrued under a GBOPHB plan, annuity, or fund authorized under the *Discipline*, that result from any service a Clergyperson rendered to this Conference or that an active, a retired, a terminated, or a disabled Clergyperson of this Conference rendered to any local church, annual conference of the Church, general agency of the Church, other institution of the Church, former denomination that is now a part of the Church, or any other employer that employed the clergyperson to perform services related to the ministry of the Church, or its predecessors, and that elected to make contributions to, or accrue a benefit under, such a plan, annuity, or fund for such an active, a retired, a terminated, or a disabled clergyperson's pension, severance, or disability plan benefit as part of his or her gross compensation.

NOTE: The rental/housing allowance that may be excluded from a clergyperson's gross income in any year for federal (and, in most cases, state) income tax purposes is limited under Internal Revenue Code section 107(2), and regulations there under, to the least of: (a) the amount of the rental/housing allowance designated by the clergyperson's employer or other appropriate body of the Church (such as this Conference in the foregoing resolutions) for such year; (b) the amount actually expended by the clergyperson to rent or provide a home in such year; or (c) the fair rental value of the home, including furnishings and appurtenances (such as a garage), plus the cost of utilities in such year. Each clergyperson or former clergyperson is urged to consult with his or her own tax advisor to determine what deferred compensation is eligible to be claimed as a housing allowance exclusion.

That clergy retiring before July 1, 2017 be reimbursed for one time moving expenses up to \$5,000.00 incurred while moving from church-owned housing to personal housing. This reimbursement is limited to actual moving expenses, not to include moving company packing costs. The same benefits and restrictions shall also apply to a surviving spouse moving out of the parsonage upon the death of a pastor while in active service in the Annual Conference, and to those entering disabled relationships.

That the Conference Board of Pension and Health Benefits be authorized to make modifications to the current Insurance Plan as the health care market demands. In addition, modifications to the Plan that could reduce premium costs to local churches and Annual Conference are to be studied and enacted as the Board determines appropriate.

RECOMMENDATIONS

These changes might include increased participant deductibles, co-payments, greater use of generic medications, and other avenues of cost saving and sharing. Such changes will be subject to prior review of CFA and the Cabinet. That the Guidelines for Health Insurance Participation, below, be approved and upon approval printed in the 2016 Conference Journal and Yearbook.

PENSION AND HEALTH BENEFITS: 2016 HEALTH INSURANCE GUIDELINES

The mission of the Conference Health Insurance Plan (the Plan) is to provide primary health insurance coverage to full-time full, provisional, and associate ministerial members, and full-time local pastors of the Annual Conference and to eligible full-time lay employees.

The Plan provides secondary health insurance coverage for retirees who are receiving Medicare which requires both Medicare Parts A & B for coverage. For those who have retired early and are not yet eligible for Medicare, primary health insurance coverage is through the same plan as those in active ministry. The Plan is a non-vested current benefit for active and retired pastors and lay employees.

ELIGIBILITY

1. Clergy Eligibility:

- a) Active clergy under full-time Episcopal appointment to serve a local church including Elders, Deacons, Local Pastors, Associate Members, and Provisional Members
- b) Those under full-time appointment as district superintendents, clergy staff members of Conference councils and boards, treasurers, bishop's assistants, or directors of parish development, general evangelists and campus ministers for whom the Conference provides pension contribution to the Clergy Retirement Security Program (CRSP) who is:
 - a full elder or associate member (other than a missionary) (Book of Discipline ¶344.1a(1))
 - or an ordained clergyperson from another annual conference or another Methodist denomination (Book of Discipline ¶344.1a(1), ¶346.1)
 - ordained clergyperson from another denomination if not covered by the group health plan of the denomination to which he/she belongs. (Book of Discipline ¶344.1a(1))
- c) Enrollment in the Active health insurance plan must be completed within 31 days of appointment.
- d) Waiving coverage in the Plan - Contact the Insurance Coordinator for required documents. Documents must be completed and returned within enrollment deadline periods
 - within 31 days of initial eligibility; or
 - once per year during the Conference open enrollment period for the following January 1; or
 - within 31 days of an open enrollment period for a spouse's plan; beginning January 1, 2016.
 - see PREMIUM PAYMENT RESPONSIBILITY – ACTIVE for Waived Coverage Fees.
 - a. Participant must certify that:
 - The plan is through a former employment or a spouse's current or former employment. Proof of such coverage is required.
The plan is not a marketplace plan. Under these guidelines and marketplace rules, Full-time clergy are ineligible for any Premium Tax Credit.
 - b. Re-admittance to the plan is during any open enrollment period, or within 31 days of a Special Enrollment event (loss of other coverage, employment status change, divorce, or death of a spouse, gain a dependent).

RECOMMENDATIONS

- e) Clergy in any category under Episcopal appointment to full-time service in an Extension Ministry [¶344.1a (3)(4); 344.1b; 344.1d; 331.1a,b; 326.1; 331.8 346.1; 346.2], may enroll in the Plan within 31 days of initial appointment. Late enrollments are permitted only during the Annual Election Period or in the case of a Special Enrollment event as described in HealthFlex's Summary Plan Description.
 - f) Part-time clergy in any category are not eligible for coverage through the Plan.
2. **Ministerial members who are placed on Medical Leave status by the Conference** shall continue enrollment in the Plan regardless of whether they are eligible for Medicare disability benefits. The Conference Plan remains primary until the participant becomes eligible for Medicare due to disability, at which time the Conference Plan becomes secondary to Medicare. Beginning January 1, 2016, participants obtaining Medicare due to disability, may choose to remain in the Active Health Plan as their secondary insurance, or to enroll in the United HealthCare Retiree Plan (Medicare Advantage Plan). The premiums for ministerial members on Conference Medical Leave (and their enrolled family) will be paid by the Conference with Conference Board of Pension and Health Benefits funds.
 3. **Clergy in Retired Status** may be in the Plan if they were under appointment through the Conference for the seven years immediately prior to retirement. Retired participants and spouses age 65 and over are required to carry Medicare Part A and Part B in order to be eligible for Conference insurance in retirement. A Retiree (and eligible dependents) not enrolling in the Plan at the time of retirement, or who left the plan as a retiree, may enroll during any open enrollment period, or within 31 days of a Special Enrollment event (including but not limited to voluntary or involuntary loss of coverage) (refer to Clergy Eligibility #1, subparagraph 1b) For dependent eligibility, see #5 under "Eligibility."
 4. Any of the following **lay persons** are eligible to enroll in the Plan upon application within 31 days of hire. Late enrollments are permitted only during the Annual Election Period as allowed by the Plan, or in the case of a Special Enrollment Event as described in HealthFlex's Summary Plan Description.
 - a) Lay employees of the Conference or any of its subsidiary agencies working a minimum of 1,560 hours annually (30 hrs. per week)
 - b) Full-time (minimum of 1,560 hours annually) lay employees of any church in the Conference that adopts the program, completes a Salary Paying Unit Sub-Adoption Agreement, and whose church enrolls a minimum of 75% of its full-time lay employees.
 - c) Retired lay employees of the Conference, local churches, Conference-affiliated UM institutions, the Episcopal office, units of the Conference whose lay employees are not on the Conference payroll, and the surviving spouse of such employees, may participate in the Plan provided they have received or will receive a UMPIP benefit from the General Board of Pension through their salary-paying unit.
 5. **Dependents eligible for coverage** in the Conference Plan are limited to the spouse, children who are qualified adult dependents, and children who are under age 26. Dependents may be added only during the Annual Election Period as allowed by the Plan, or in the case of a Special Enrollment event. If an annuitant marries (remarries), coverage of spouse and/or children may be available and premium for dependents is at the retiree's expense.

PREMIUM PAYMENT RESPONSIBILITY – ANNUITANTS

The Conference Board of Pension and Health Benefits shall establish rates of premiums for the participants, based upon the premiums charged by the insurance carrier(s).

Unless it has already been stated above under Eligibility, the Conference shall pay the premiums for all enrolled annuitants of the Conference, lay or ministerial, from appropriate funds, except that:

- A. **A clergy person age 65 or older**, becoming an annuitant on or after July 1, 2002, who has less than 20 approved years with annuity credit in (CRSP), the Clergy Retirement Security Program (includes prior plans), with the General Board of Pension and Health Benefits of the United Methodist Church shall, in order to receive health insurance coverage under the Plan, be responsible for the payment of a pro-rated share of his/her Medicare Companion premium. Such share shall be 5% times the number of full years by which such years are short of 20.
- B. **A lay person age 65 or older**, who has received or will receive a UMPIP benefit on or after July 1, 2002, who has less than 20 approved years with pension credit in UMPIP, the United Methodist Personal Investment Plan

RECOMMENDATIONS

(includes prior plan), of the General Board of Pension and Health Benefits of the United Methodist Church shall, in order to receive health insurance coverage under the Plan, be responsible for the payment of a pro-rated share of his/her premium. Such share shall be 5% times the number of full years by which such years are short of 20.

- C. The Active premium for an **annuitant under the age of 65 commencing benefits**
- a) **on or before July 1, 2003** shall be paid by the Conference subject to paragraphs A and B above until the annuitant reaches age 65.
 - b) **after July 1, 2003**, the Conference shall contribute an amount equal to the coverage cost of a Medicare-eligible annuitant, subject to paragraphs A and B above, and the annuitant shall be responsible for the remainder of the Active premium until the annuitant reaches age 65. Premium responsibility will be frozen at the calendar year 2014 level for annuitants retiring prior to July 1, 2014.
 - c) **on or after July 1, 2014**, the Conference shall contribute an amount equal to the coverage cost of a Medicare-eligible annuitant, subject to paragraphs A and B above, and the annuitant shall be responsible for an annual fixed amount determined in the year of retirement until the annuitant reaches age 65.
- D. **Extension Clergy serving approved Conference Advance Specials** in the geographic bounds of the Annual Conference who are not eligible to enroll in the Clergy Retirement Security Program (CRSP) will be credited, solely for the years appointed to that Advance Special, with actual years of appointment and service to the Conference, for the purpose of calculation of service year credits to determine allocation of pro-rated premium payment responsibility upon retirement.

PREMIUM PAYMENT RESPONSIBILITY – PRE-ANNUITY RETIREES

The Conference Board of Pension and Health Benefits shall establish rates of premiums for the participants, based upon the premiums charged by HealthFlex.

For those who have retired early and are not collecting an annuity, the retired enrollee is responsible for the full Active premium payment until they reach annuity age.

PREMIUM PAYMENT RESPONSIBILITY – ACTIVE

The Conference Board of Pension and Health Benefits shall establish rates of premiums for the participants based upon the premiums charged by HealthFlex.

Unless it has already been stated above under Eligibility, the Conference shall pay the premiums for all enrolled active participants, lay or ministerial, from appropriate funds, except that:

- A. Each church shall pay the premium(s) or Waived Participation Fee(s) (which is equal to the blended premium) of each of its full-time appointed clergy (including clergy spouse and dependent children if enrolled) who are either a full, probationary or associate member of the Conference or a local pastor.
 - 1. The salary paying unit shall also be responsible for remitting premium for its lay employees who are enrolled in the Plan.
 - 2. Plan participants are to pay 2% of their cash salary to their own salary paying unit as their share of the premium the employer (church) pays on their behalf.

In the case of clergy couples the following will apply:

- a) Each spouse will contribute 1% of their salary to each salary paying unit that is paying health premium, regardless of percentage of health premium paid
- B. Each eligible enrollee, whose fees are not paid as provided above, shall pay his or her own premiums either directly or with employer participation. In every case, the individual enrollee is responsible for seeing that payment of his or her own premium is made if the party with PRIME responsibility fails to make the payment.

RECOMMENDATIONS

CONTINUATION OF COVERAGE AFTER CERTAIN EVENTS

- A. **Voluntary and Involuntary Termination** - If a person's participation in the Plan ceases due to voluntary or involuntary termination of Conference membership or employment or discharge or removal from the Annual Conference, Continuation Coverage for health insurance may be available through application to HealthFlex.
- B. **Loss of Dependent Status** - If a dependent's participation in the Plan ceases due to divorce or to attaining the limiting age, Continuation Coverage may be available through application to HealthFlex.
- C. **Medical Leave** - See #2 under Eligibility.
- D. **Leave of Absence (§354 and §355)** - Clergy placed on voluntary leave of absence (personal, family, or transitional) or involuntary leave of absence may continue in the Plan for a period of twelve months, provided they pay the premiums. Continuation Coverage for up to an additional 12 months may be available through application to HealthFlex. Leave of absence is not an appointment, causes a break in appointment years, and does not accrue annuity credit towards health benefits in retirement.
- E. **Sabbatical Leave (§352)** Clergy placed on sabbatical leave may continue in the Plan for a period of twelve months, provided they pay the premiums. Continuation coverage may be available through application to HealthFlex. Sabbatical leave is not a break in appointment years for the purposes of health benefits in retirement.
- F. **Death** - Surviving spouses of clergy members are subject to the same rules (see Eligibility Guidelines #1 and 3) as the clergy member. Surviving spouses of lay employees of the Conference and District offices are subject to the same rules (see Eligibility Guideline #4 c) as the lay employee.

ADMINISTRATION

All concerns, issues, requests, etc., relating to premiums, benefits, coverage (including voluntary termination of coverage, additions or deletions to policies) and benefits at retirement must be "in writing" from the Plan participant to be considered official. Such correspondence, concerns, or requests for changes in coverage must be sent to the Plan Administrator or his/her designated coordinator. Commitments or resolutions of issues must come in writing directly from the Plan Administrator or his/her designated coordinator.

The Benefits Officer and Administrator for the Conference Plan is the Conference Treasurer/Director of Administrative Services. The Benefits Officer shall be a member of the Conference Board of Pension and Health Benefits without a vote. He/she shall be responsible for promptly enrolling all eligible persons, for collecting all amounts due from churches, agencies or individuals for participation in the Plan, for arranging for their prompt deposit in a Conference account, for checking all billings from the Insurance Carrier to certify their completeness and accuracy and for making proper remittances on schedule for the Plan; and such Officer shall delete from the Plan any enrollee whose premium is not paid by the end of the month for which the premium is due. Termination is effective the first day of the month for which no payment has been received.

Clergy Equitable Compensation

(Impact on the Conference Budget)

It is resolved that the Annual Conference adopt the following recommendation for minimum salary for persons under full-time appointment in the local church effective January 1, 2017:

- | | |
|--|----------|
| a) Elder and Deacon in Full Connection | \$43,520 |
| b) Provisional & Associate Members (92%) | \$40,038 |
| c) Full time Local Pastor (87%) | \$37,862 |

Any changes in clergy minimum salaries related to a change of clergy status through ordination, commissioning or licensing in 2016 will become effective as of January 1, 2017.

There will be a \$300 minimum increment in the base salary of each year of full-time service under appointment by the Greater NJ Annual Conference (or its predecessor conferences) up to 15 years. This applies to clergy (elder, provisional elder, provisional deacon, deacon in full connection, associate member, and local pastor) serving in full-time appointments. The years of service record for each clergy is based on the Service Record by the General Board of Pension and Health Benefits, and it does not include part time appointments or a time of leave of absence.

RECOMMENDATIONS

The minimum equitable salary for $\frac{3}{4}$ time pastoral appointments shall be $\frac{3}{4}$ of the required minimum in the pastor's salary. And the minimum equitable salary for $\frac{1}{2}$ time pastoral appointments shall be $\frac{1}{2}$ of the required minimum. All appointments less than $\frac{1}{2}$ shall be considered $\frac{1}{4}$ time appointments for pension purposes and the salaries shall be determined by the district superintendent in consultation with the pastor and the local church.

Each pastor's salary above the minimum equitable salary is determined by the local church or by the charge in consultation with the district superintendent. Each Pastor (Staff) Parish Relations Committee takes into consideration the pastor's experience, education, leadership, health and dental insurance coverage, social security, and family needs.

All full-time pastors shall be provided with a parsonage or a housing/rental allowance as part of their compensation package.

All full-time pastors shall have an accountable reimbursement expense line item in the church budget to cover mileage for pastoral work, continuing education, and other professional ministerial expenses as allowed by the IRS. This reimbursable amount shall be at least \$2,500. For the churches that are receiving Equitable Compensation support, their accountable reimbursement expense line should not exceed \$2,500.

All full-time pastors shall be entitled to receive the following vacation per appointment year:

Minimum 4 weeks of vacation for the first 10 years of full-time service, after that it is 5 weeks.

Vacation time shall not be cumulative from year to year. Local churches may not consider time spent in leadership responsibilities in conference activities as vacation time. This includes Course of Study, Local Pastors Licensing School, Camps, Annual Conference-related Ministries, and other education and renewal as required by The Book of Discipline (§350.2).

ADOPTED BY THE GREATER NEW JERSEY ANNUAL CONFERENCE IN SESSION ON May 23, 2016

Standards for Parsonages July 2016

(Impact on the Conference Budget)

It is resolved that the following recommendation be adopted as the parsonage standards for the GNJUMC effective July 2, 2016:

Responsible Group in the Local Church

The Book of Discipline does not mandate a parsonage committee however, it is strongly recommends that each local church charge conference form a parsonage committee. The committee will follow-up to assure timely resolution of parsonage problems affecting the health of the pastor or pastor's family. The chairperson of the committee on pastor-parish relations, the chairperson of the board of trustees, and the pastor shall make an annual review of the church-owned parsonage to assure proper maintenance. (§ 258.2 g (16) and ¶ 2532.4)

Standards for Parsonage (Existing Parsonages)

For existing parsonages, each local charge shall provide and maintain the following furnishings:

1. Living room and family room furniture.
2. Dining room furniture.
3. Kitchen, including stove, refrigerator with separate freezer compartment, exhaust fan, and dishwasher.
4. Laundry equipment – automatic washer and dryer.
5. Standard cable television connection or equivalent, high speed internet service, and one telephone line (cell or land line). Where possible consider bundling the services.
6. Floor coverings, solid services are preferred.
7. Window shades and blinds, or curtains and drapes, functioning.
8. One fire extinguisher in kitchen and one extinguisher outside of the furnace room. There shall be at least one extinguisher per floor level. All fire extinguishers should be in compliance with local code requirements for rental properties.
9. Smoke and carbon monoxide detectors in compliance with local code requirements for rental properties.
10. Closets or free standing storage units in each bedroom.
11. Drives and walks should be hard surfaced.
12. Minimally acceptable outside lighting.
13. Trash cans. In municipalities where garbage pickup is not part of the tax base and is billed to the parsonage, that local churches pay for this service.
14. Lawn mower and snow removal equipment (shovel or snow blower, appropriate to the need), or appropriate service, the cost of which will be determined by mutual agreement between the pastor and the Board of Trustees.

RECOMMENDATIONS

15. A study for the pastor in either the parsonage or church building. Office furnishing shall include a desk, desk chair, minimally acceptable shelving for the pastor's library, additional chairs, and a locking filing cabinet.
16. Furnishings for special rooms such as sun porch, den, etc., that may be different from one charge to another.
17. Parsonage electrical service shall conform to the current National Electrical Code.
18. Parking space for a minimum of one (1) car shall be provided.
19. Each charge shall decide if it will provide a security/alarm system.
20. Septic and sewer system shall be fully functional to meet the needs of parsonage family

Additional Suggestions

1. Electrical service to be inspected every five (5) years by a licensed electrician.
2. Roof inspection every five (5) years.
3. Energy Audit every five (5) years.

Standards for Parsonages (Purchasing or Building a New Parsonage)

All newly constructed or newly purchased parsonages shall be in full compliance with the dictates of the Book of Discipline. Consideration shall be made for those with handicapping conditions:

Provide on the ground-floor of a newly constructed parsonage: (1) one room that can be used as a bedroom by a person with a disability; (2) a fully accessible bathroom; and (3) fully accessible laundry facilities (¶2544.4d)

1. Option One

- a) The use of maintenance-free materials in building and in finishing and furnishing. These contribute to keeping maintenance costs lower.
- b) The following room requirements:
 - (a) Living Room/Family Room
 - (b) Dining Room
 - (c) Kitchen
 - (d) Study
 - (e) Baths (2)
 - (f) Bedrooms (3)
- c) A minimum electrical service of 200 amperes.
- d) A garage of a size to accommodate 2 cars, plus room for storage of lawn mowers, bicycles, tools, garden equipment, ladders, paint supplies, etc.
- e) Space to store large articles of furniture and equipment.
- f) The use of materials meeting the most energy efficient standards for insulation and windows.
- g) Careful consideration should be given in choosing the location of the parsonage. This consideration might include the distance from the church, accessibility from main streets of the community and the church, the neighborhood and its future, and the community itself and its future growth.

2. Option Two

- a) The standards of Option One would apply with consideration by the church of purchasing, leasing, renting a townhouse or condominium. This option would be negotiated by the district superintendent, the local charge and the pastor following consultation with the District Committee on Church Location and Building.
- b) The purpose of this option is to provide an alternative to the "traditional" church parsonage for ministry in special situations. Allowing for the wide variety of townhouse/condo choices, it is difficult to recommend a standard for such a setting.

Responsibility

1. Each pastor is responsible for:

- a) Furnishings for as many bedrooms as the family needs.
- b) Personal items such as television, vacuum cleaner, small appliances, dishes, glassware, flatware, cleaning tools, wastebaskets, and decorative accessories.
- c) The following regular maintenance:
 - (1) Floor maintenance
 - (2) Trash disposal and recycling
- d) It is expected that the pastor shall provide minimally acceptable tenant (renters) insurance.
- e) Restitution for any damage beyond normal wear and tear.

RECOMMENDATIONS

- f) Exiting pastor shall remove all personal items and furniture from the parsonage and property and leave in a “broom clean” state.

2. Each charge shall provide:

- a) Utilities – heat, electricity, gas/oil, water, sewage, and basic non-personal telephone services.
- b) Maintenance for all parsonage equipment.
- c) Basic furniture for all rooms except the bedrooms.
- d) Funds for the repair of the parsonage and its maintenance should be allocated and allowed to accumulate so that continuing care and major repairs can be made when needed.

Miscellaneous

1. We recommend that, in addition to the required written reports filed annually with the Annual Conference, there be a complete video inventory of all church-owned furnishings in the parsonage. The inventory shall be maintained and kept current.
2. It should be the responsibility of the Parsonage Committee to become acquainted with the parsonage and, after a new pastoral appointment, meet with the parsonage family to discuss the minimum acceptability of housing and furnishings, and to meet annually thereafter with the parsonage family.
3. During the transition of pastoral appointment – the Pastor-Parish Relations Committee Chair, the exiting pastor, the new pastor and the Board of Trustee Chair will walk through the parsonage together for inspection and planning. It is recommended to utilize the Church Conference Parsonage inspection report for this walk through.
4. The right of the pastor to own furniture and equipment cannot be challenged. However, if s/he does own furniture and goods that s/he wishes to use in the parsonage, and parsonage furniture has to be stored, s/he should make every effort to store it properly so it is in good condition and does not suffer damage from being stored. The site or method of storage for any church owned furniture shall be determined by mutual agreement between the pastor and the Board of Trustees.–The pastor assumes financial responsibility for the storage of any unused furniture.
5. The parsonage is the pastor’s for his/her tenure in that church or charge. S/he has therefore the responsibility to care for the furniture to protect it from damage by pets or children and, if it is damaged, to return it to a condition equal to that when s/he received it to use. If an item of furniture is damaged beyond repair, s/he is obligated to replace it.
6. In order to respect the privacy of clergy and his/her family, the church has responsibility to make an appointment and secure the approval of the pastor or an adult member of the household, prior to visiting the parsonage at any time.

Appeals

Appeals by the churches or pastors should be made to the district superintendent as the final authority to interpret and implement the foregoing standards.

Closure of Allerton UMC

It is resolved that the Greater New Jersey Annual Conference expresses its thanksgiving for all the blessings made possible by the clergy and laity who have contributed to the ministry and mission of the Allerton United Methodist Church in Annandale, NJ.

It is further resolved that, in keeping with provisions of Paragraph 2549.4 of the Book of Discipline, 2012 edition, the congregation is discontinued and the assets of the church are transferred to the Trustees of the Greater New Jersey Annual Conference.

It is further resolved that in keeping with the provisions of ¶229 of the Book of Discipline, 2012 Edition, the remaining members of the church may be transferred to a United Methodist Church of their choice.

It is further resolved that the Trustees of the Greater New Jersey Annual Conference shall be directed to distribute net proceeds from the disposition of the assets as follows:

- a) All outstanding loans and other obligations owed to the Greater New Jersey Annual Conference shall be repaid upon the sale of the property, and liquidation of any other assets, and
- b) Upon receipt, the remainder shall be directed to the Strategic Disciple Making Fund.

It is further resolved that, in keeping with provisions of Paragraph 2549.4 of the Book of Discipline, 2012 edition, all deeds,

RECOMMENDATIONS

records, legal papers and other official documents shall be maintained in permanent safekeeping with the Conference Commission on Archives and History.

It is further resolved that CF&A and the conference Trustees perform a study on ways to create a permanent fund to handle expenses related to cemeteries that become the responsibility of the conference. The CF&A and Trustees shall bring a report to next year's conference, with any action they may propose.

ADOPTED BY THE GREATER NEW JERSEY ANNUAL CONFERENCE IN SESSION ON MAY 24, 2016

Closure of McCrea Memorial UMC

It is resolved that the Greater New Jersey Annual Conference expresses its thanksgiving for all the blessings made possible by the clergy and laity who have contributed to the ministry and mission of the McCrea Memorial United Methodist Church in Port Murray, NJ.

It is further resolved that, in keeping with provisions of Paragraph 2549.4 of the Book of Discipline, 2012 edition, the congregation is discontinued and the assets of the church are transferred to the Trustees of the Greater New Jersey Annual Conference.

It is further resolved that in keeping with the provisions of ¶1229 of the Book of Discipline, 2012 Edition, the remaining members of the church may be transferred to a United Methodist Church of their choice.

It is further resolved that the Trustees of the Greater New Jersey Annual Conference shall be directed to distribute net proceeds from the disposition of the assets as follows:

a) All outstanding loans and other obligations owed to the Greater New Jersey Annual Conference shall be repaid upon the sale of the property, and liquidation of any other assets, and

b) Upon receipt, the remainder shall be directed to the Strategic Disciple Making Fund.

It is further resolved that, in keeping with provisions of Paragraph 2549.4 of the Book of Discipline, 2012 edition, all deeds, records, legal papers and other official documents shall be maintained in permanent safekeeping with the Conference Commission on Archives and History.

It is further resolved that CF&A and the conference Trustees perform a study on ways to create a permanent fund to handle expenses related to cemeteries that become the responsibility of the conference. The CF&A and Trustees shall bring a report to next year's conference, with any action they may propose.

ADOPTED BY THE GREATER NEW JERSEY ANNUAL CONFERENCE IN SESSION ON May 24, 2016

Closure of St. Matthew UMC, Toms River

TOMS RIVER: ST. MATTHEW UMC, DISCONTINUANCE OF

It is resolved that the Greater New Jersey Annual Conference expresses its thanksgiving for all the blessings made possible by the clergy and laity who have contributed to the ministry and mission of the St. Matthew United Methodist Church.

It is further resolved that in keeping with provisions of Paragraph 2549.4 of the Book of Discipline, 2012 edition, the congregation is discontinued and the assets of the church are transferred to the Trustees of the Greater New Jersey Annual Conference.

It is further resolved that in keeping with the provisions of ¶1229 of the Book of Discipline, 2012 edition, the remaining members of the church may be transferred to a United Methodist Church of their choice.

It is further resolved, that the Trustees of the Greater New Jersey Annual Conference shall be directed to distribute net proceeds from the disposition of the assets as follows:

a) All outstanding loans and other obligations owed to the Greater New Jersey Annual Conference shall be repaid upon the liquidation of any other assets, and

b) Upon receipt, the remainder shall be directed to the Strategic Disciple Making Fund.

RECOMMENDATIONS

It is further resolved that in keeping with provisions of Paragraph 2549.4 of the Book of Discipline, 2012 edition, all deeds, records, legal papers and other official documents shall be maintained in permanent safekeeping with the Conference Commission on Archives and History.

It is further resolved that CF&A and the conference Trustees perform a study on ways to create a permanent fund to handle expenses related to cemeteries that become the responsibility of the conference. The CF&A and Trustees shall bring a report to next year's conference, with any action they may propose.

ADOPTED BY THE GREATER NEW JERSEY ANNUAL CONFERENCE IN SESSION ON MAY 24, 2016

Closure of Anderson UMC

It is resolved that the Greater New Jersey Annual Conference expresses its thanksgiving for all the blessings made possible by the clergy and laity who have contributed to the ministry and mission of the Anderson United Methodist Church in Washington, NJ.

It is further resolved that in keeping with provisions of Paragraph 2549.4 of the Book of Discipline, 2012 edition, the congregation is discontinued and the assets of the church are transferred to the Trustees of the Greater New Jersey Annual Conference.

It is further resolved that in keeping with the provisions of ¶1229 of the Book of Discipline, 2012 Edition, the remaining members of the church may be transferred to a United Methodist Church of their choice.

It is further resolved that the Trustees of the Greater New Jersey Annual Conference shall be directed to distribute net proceeds from the disposition of the assets as follows:

- a) All outstanding loans and other obligations owed to the Greater New Jersey Annual Conference shall be repaid upon the sale of the property, and liquidation of any other assets, and
- b) Upon receipt, the remainder shall be directed to the Strategic Disciple Making Fund.

It is further resolved that in keeping with provisions of Paragraph 2549.4 of the Book of Discipline, 2012 edition, all deeds, records, legal papers and other official documents shall be maintained in permanent safekeeping with the Conference Commission on Archives and History.

It is further resolved that CF&A and the conference Trustees perform a study on ways to create a permanent fund to handle expenses related to cemeteries that become the responsibility of the conference. The CF&A and Trustees shall bring a report to next year's conference, with any action they may propose.

ADOPTED BY THE GREATER NEW JERSEY ANNUAL CONFERENCE IN SESSION ON MAY 24, 2016

Closure of Riverside UMC

It is resolved that the Greater New Jersey Annual Conference expresses its thanksgiving for all the blessings made possible by the clergy and laity who have contributed to the ministry and mission of the Riverside United Methodist Church.

It is further resolved that in keeping with provisions of Paragraph 2549.4 of the Book of Discipline, 2012 edition, the congregation is discontinued and the assets of the church are transferred to the trustees of the Greater New Jersey Annual Conference.

It is further resolved that in keeping with the provisions of ¶1229 of the Book of Discipline, 2012 Edition, the remaining members of the church may be transferred to a United Methodist Church of their choice.

It is further resolved that the Trustees of the Greater New Jersey Annual Conference shall be directed to distribute net proceeds from the disposition of the assets as follows:

RECOMMENDATIONS

- a) All outstanding loans and other obligations owed to the Greater New Jersey Annual Conference shall be repaid upon the sale of the property, and liquidation of any other assets, and
- b) Upon receipt, the remainder shall be directed to the Strategic Disciple Making Fund.

It is further resolved that in keeping with the provisions of Paragraph 2549.4 of the Book of Discipline, 2012 edition, all deeds, records, legal papers and other official documents shall be maintained in permanent safekeeping with the Conference Commission on Archives and History.

It is further resolved that CF&A and the conference Trustees perform a study on ways to create a permanent fund to handle expenses related to cemeteries that become the responsibility of the conference. The CF&A and Trustees shall bring a report to next year's conference, with any action they may propose.

ADOPTED BY THE GREATER NEW JERSEY ANNUAL CONFERENCE IN SESSION ON MAY 24, 2016

Annual Conference Journal Digital Publication

(Impact on the Conference Budget)

Rationale: Greater New Jersey currently publishes the annual conference journal in CD format for all members of the conference and makes print copies available at a minimal cost upon request. This practice was an important step several years ago in adapting to changes in digital technology and cost saving, as the expense of printing was increasing and the use of computers was becoming more universal. As we continue to adapt to the use of emerging technology as a means of effective communication and reducing unnecessary costs, the production and mailing of CD's is no longer practical, or cost effective. Publishing the journal online through the newly redesigned conference website, while keeping the print option available, is both the most practical and cost effective method of making the journal available to the conference.

Whereas the annual conference currently publishes the conference journal in CD format, which is distributed to each member of the annual conference at a production cost of \$4,500, a set up cost of \$795 and a postage cost of \$1,379.18,

Whereas each member of the annual conference currently receives a CD copy of the conference journal, whether they have the technology to use CD's, or not,

Whereas many new laptop computers and tablet devices do not have the capability to read CD's without an extra adaptor, making them quickly obsolete in favor of online content and other digital file formats,

Therefore, it is resolved that the Annual Conference Journal of the Greater New Jersey Conference of the United Methodist Church be available to all members in two formats:

- a. A hard copy printed journal will be produced and available to all members upon request. A minimum fee for production and mailing costs will be assessed to each hard copy journal request. The amount to be paid for the journal will be publicized in advance. Retirees will receive a print copy of the journal free of charge by request.
- b. An online version of the journal will be available on www.gnjumc.org and available for download and review.

It is further resolved that the conference journal will no longer be produced in CD format and mailed to each member, **saving the annual conference \$6,674.18 per year.**

ADOPTED BY THE GREATER NEW JERSEY ANNUAL CONFERENCE IN SESSION ON MAY 24, 2016

Change Rule #55 in GNJ Rules of Order

Rule 55 of the Conference Rules shall be modified to read as follows:

55 Chairpersons and Officers –

a. For the sake of empowering diverse leadership, the Committee on Nominations shall nominate, and the Annual Conference elect, all chairpersons and officers for agencies, boards, commissions, committees, councils and teams except where the Book of Discipline instructs differently . All terms shall be for the quadrennium, or such other period as specified by the action of the Conference.

b. The Committee on Nominations shall nominate all chairpersons and officers for agencies, boards, commissions, committees,

RECOMMENDATIONS

council and teams [hereinafter Agency/Agencies] that the Book of Discipline requires to select its own chair and officers. These nominations shall not come before Annual Conference, but shall be presented directly to the respective Agencies for vote at their first meeting after Annual Conference. In the absence of a duly elected Chair, whose term has not yet expired, the District Superintendent assigned to the agency either permanently, or for the election process, shall chair the meeting until the new chair is elected.

(c) As in all nominations, special attention shall be given to seeking diversity in opportunities to serve to (i) people of diverse ages, genders, and racial and ethnic backgrounds; (ii) people with disabilities; and (iii) people from all size churches. (See Discipline, Paragraph 610.5).

ADOPTED BY THE GREATER NEW JERSEY ANNUAL CONFERENCE IN SESSION ON MAY 24, 2016

Comprehensive Benefit Funding Plan, 2017

The 2012 Book of Discipline ¶ 1506.6 requires that each annual conference develop, adopt and implement a formal comprehensive funding plan for funding all of its benefit obligations. The funding plan shall be submitted annually to the General Board of Pension and Health benefits for review and be approved annually by the annual conference, following the receipt and inclusion of a favorable written opinion from the General Board of Pension and Health Benefits (GBPHB). This summary document is only a portion of the information contained in the actual signed funding plan. As such, it might not contain all the information required for a comprehensive view of the benefit obligations of the conference. You may request the full contents of the 2017 comprehensive benefit funding plan from your conference benefit office.

It is resolved that the Greater New Jersey Annual Conference adopts the 2017 comprehensive funding plan below: (Note: The funding plan was submitted to the General Board of Pension and Health Benefits (GBOPHB) on February 25, 2016 to fulfill Disciplinary requirements listed in ¶1506.6. It received a favorable opinion on March 4, 2016.

Following is the summary of the Comprehensive Benefit Funding Plan (CBFP) that received a favorable written opinion from GBPHB for the 2017 conference benefit obligations:

CLERGY RETIREMENT SECURITY PROGRAM (CRSP)

Defined Benefit (DB) and Defined Contribution (DC)

Program overview:

The Clergy Retirement Security Program (CRSP) is an Internal Revenue Code section 403(b) retirement program providing lifetime income and account flexibility designed for those who serve as clergy of The United Methodist Church. The program is designed to provide participants with one portion of their overall retirement benefits. CRSP replaced the Ministerial Pension Plan (MPP) effective January 1, 2007, which had previously replaced the Pre-82 Plan for service rendered prior to January 1, 1982. CRSP consists of both a defined benefit (DB) plan, which provides a monthly benefit at retirement based upon years of credited service to The United Methodist Church, and a defined contribution (DC) plan, which provides a retirement account balance established and funded by the annual conferences.

Current funding plan information:

The Clergy Retirement Security Program (CRSP-DB) annuities total liability as of January 1, 2015 is \$1.271 billion, while total plan assets are \$1.407 billion, resulting in a current plan funded ratio of 111%. The Greater New Jersey Conference portion of the liability is 1.9515% and the 2017 contribution is \$2,031,675. The conference anticipates that the amount will be funded by Surplus Redirection from their Pre82 surplus. Additionally, General Conference 2012 approved a change to CRSP that provides each annual conference the discretion to determine whether to cover three-quarter and/or half-time clergy. The Greater New Jersey Conference has elected to cover clergy serving 50%+ under CRSP effective January 1, 2017.

Effective January 1, 2014 the CRSP-DC plan was reduced from a 3% to a 2% of plan compensation non-matching contribution. Clergy have the opportunity to earn up to an additional 1% CRSP-DC contribution by contributing at least 1% of their plan compensation to UMPIP; therefore, if a participant contributes at least 1% of plan compensation to UMPIP, the individual will receive a contribution of 3%, which is unchanged from 2013. The 2017 CRSP-DC contribution is anticipated to be \$460,200 and will be funded by CRSP DC Billings to Local Churches – representing year over year in how contributions are to be funded.

MINISTERIAL PENSION PLAN (MPP)

Plan overview:

RECOMMENDATIONS

Supplement Three to the Clergy Retirement Security Program (CRSP), also known as the Ministerial Pension Plan (MPP), provides clergy with a pension benefit for their years of ministry with The United Methodist Church from 1982 through 2006. MPP is an Internal Revenue Code section 403(b) retirement plan. Effective January 1, 2014, exactly 65% of the account balance must be annuitized when the funds are to be distributed. The remainder may be rolled over to UMPIP, into an IRA or another qualified plan, or it may be paid out as a lump sum.

Current funding plan information:

The Ministerial Pension Plan (MPP) annuities' total liability as of January 1, 2015 is \$3.122 billion, while total plan assets are \$3.509 billion, resulting in a current plan funded ratio of 112% and no required contribution for 2017. The Greater New Jersey Conference's % of the total liability is 1.8980%. Future MPP annuitants have a total account balance of \$4.145 billion and the Greater New Jersey Conference's portion of that balance is \$77,563,085 or 1.87% of the total.

PRE-1982 PLAN

Plan overview:

Supplement One to the Clergy Retirement Security Program (CRSP), also known as the Pre-1982 Plan, provides clergy with a pension benefit for their years of ministry with The United Methodist Church prior to 1982. The Pre-1982 Plan was replaced by MPP effective January 1, 1982. If a clergy person retires within the Conference (and does not terminate), the minimum benefit payable is based on two factors: 1) years of service with pension credit and 2) the Conference pension rate. Years of service with pension credit are approved by each Conference on the recommendation of the Conference Board of Pensions (CBOP) in accordance with plan provisions and *The Book of Discipline*. The pension rate, also called the Past Service Rate (PSR), is the dollar amount chosen by the Conference as the amount payable for each approved year of service with pension credit. The pension rate may change from year to year. The number of years of service with pension credit is multiplied by the pension rate, and the product is the minimum annual benefit payable to those clergy eligible for Pre-1982 Plan benefits. In certain situations, the benefit received from the Pre-1982 plan may vary based on the applicability of what is referred to as Defined Benefit Service Money (DBSM), which is the defined contribution feature of the Pre-1982 Plan. At the time that a participant retires, the DBSM account is converted to a life based benefit and, at that point, the clergy's benefit is the greater of the PSR or DBSM benefit. If the conference increases the PSR, the clergy's benefit is recalculated; but the DBSM based benefit does not change.

Current funding plan information:

The 2017 PSR recommended to the Greater New Jersey Conference will be \$658.00, representing a 1.86% increase from the 2016 rate. The conference expects future increases to be approximately 2.00%, which is based on the following rationale: Be consistent with Annual Cost of living increases.

The contingent annuitant percentage is recommended to remain at the 75% level.

Based on the final actuarial valuations from the General Board of Pension and Health Benefits as of January 1, 2015 for 2017, the portion of the Pre-1982 liability and assets attributable to the Greater New Jersey Conference and its related funded status are as follows:

Funding Plan Liability	\$42,579,308	
Assets, including In-Plan and Outside	<u>\$47,706,407</u>	
Funded Status	<u>\$ 5,127,099</u>	(represented by a 112% funded ratio)

ACTIVE HEALTH BENEFIT PROGRAM

Program Overview:

The Greater New Jersey Conference offers the following Active health benefit to its active eligible participants: Self Funded-HealthFlex.

Current funding plan information:

The total cost of the program for 2017 is anticipated to be \$5,930,074 and will be funded by premiums that are Health Insurance Billings to local Churches. It is anticipated that increases for future years will average 4.00% based on the following rationale: Healthflex Plan Adjustments 2016-2020.

- **Additional Conference Sponsored Coverage**

The Greater New Jersey Conference has elected to provide health benefits coverage to the following groups during periods where, without conference funded premiums; the participants would not be provided coverage or benefits

RECOMMENDATIONS

(all figures as of 12/31/2015):

1. Clergy and/or lay participants on disability: participants at an estimated cost of \$0
2. Surviving spouses and/or children of deceased clergy and/or lay participants: participants at an estimated cost of \$0
3. Clergy and/or lay participants on leave of absence: participants at an estimated cost of \$0
4. Clergy in full connection with no record of appointment: participants at an estimated cost of \$0
5. Clergy in the Voluntary Transition Program: participants at an estimated cost of \$0
6. Other (): 11 participants at an estimated cost of \$330,000

The total estimated cost of conference sponsored coverage as of 12/31/2015 is \$330,000.

POST-RETIREMENT MEDICAL BENEFIT PROGRAM (PRM)

Program Overview:

The Greater New Jersey Conference post-retirement medical program currently offers Insurance.

Current funding plan information:

The conference's expectation for 2017 is to offer the following benefits: Clergy eligible annuitants with 20 years service or laity 20 years employment receive 100% retiree healthcare benefits. Less than 20 years receive prorated benefits.

The funding obligation for 2017 is anticipated to be \$3,146,000 with the following funding sources: Pre-82 Redirection, conf. & participant contributions.

Based on the most recent PRM valuation dated 12/31/2014, the following is the funded position of the post-retirement medical benefits:

1. Expected Post Retirement Obligation (EPBO) or net conference cost	Not Provided
2. Accumulated Post Retirement Obligation (APBO) or net conference cost	\$51,687,699
3. Assets designated for PRM	\$17,796,130
4. Service Cost (SC) or net conference cost	\$1,374,632

As a preview of the 2018 CBFP requirement, a new PRM Funding Contribution requirement will be mandatory for conferences requesting a full favorable CBFP opinion. This year the calculation for informational purposes only is as follows:

5. Unfunded APBO, [2. – 3.]	\$33,891,569
6. Number of Annual Payments	15
7. Portion of Unfunded APBO, [5. / 6.]	\$2,259,438
8. PRM Funding Contribution, Informational purposes only [4. + 7.]	\$3,634,070

These values are based on a 5.0% long term discount rate, a 5.0% long-term expected rate of return, and a current increase trend of 7.60% with an ultimate medical increase of 5.0%, beginning in 2020.

COMPREHENSIVE PROTECTION PLAN (CPP)

Plan Overview:

The Comprehensive Protection Plan (CPP) provides death, long-term disability and other welfare benefits for eligible clergy of The United Methodist Church and their families. It is an Internal Revenue Code 414(e) "church plan" funded by plan sponsor insurance premiums. Generally, clergy are eligible to participate in CPP if the conference or salary-paying unit sponsors the plan and they are able to satisfy the eligibility requirements which include full-time appointment with plan compensation equal to or greater than 60% of the Denominational Average Compensation (DAC) or the Conference Average Compensation (CAC), whichever is less.

Current funding plan information:

The Greater New Jersey Conference has made the following elections: 95% of appointed clergy have mandatory participation under special arrangements, while 5% of appointed clergy have optional participation under special arrangements.

RECOMMENDATIONS

For 2017, the Greater New Jersey Conference has an expected required contribution to the Comprehensive Protection Plan of \$749,300, which is anticipated to be funded by: Direct billings to Local Churches. The anticipated average increase in future years is expected to be 2.50% per year as a result of: The conference has a strategic plan where the Bishop and Appointment Cabinet are transitioning Local Churches to become Vital Congregations. One step of that is to increase clergy salaries which in turn increase plan obligations.

UNITED METHODIST PERSONAL INVESTMENT PLAN (UMPIP) FOR LAY AND CLERGY

Plan Overview:

The United Methodist Personal Investment Plan (UMPIP) is an Internal Revenue Code section 403(b) defined contribution retirement savings plan for clergy and lay employees of The United Methodist Church and affiliated organizations. Participants may make before-tax and/or after-tax contributions through payroll deductions. Participant contributions, various optional plan sponsor contributions and investment earnings comprise the individual's retirement account balance.

Current funding plan information:

Conference office lay employees working an average of 30 hours per week or more are eligible on day of hire for a plan sponsor funded pension contribution of 6% of salary. Lay employees are encouraged to make contributions toward their retirement through payroll deductions to the UMPIP. The estimated contribution for the Greater New Jersey Conference is anticipated to be \$68,900 and will be funded via Local Church Shared Ministry.

The Greater New Jersey Conference, as of January 1, 2017 is planning on sponsoring the UMPIP for clergy serving one quarter - time and are eligible for a pension contribution of 12% of salary. The estimated contribution for the Conference is anticipated to be \$68,900 and will be funded via Direct billing to local Churches.

OTHER CONFERENCE BENEFIT OBLIGATIONS: DEFINED CONTRIBUTION (DC) TYPE

Plan Overview: The Greater New Jersey Conference currently offers the following DC benefit(s): UNUM Life Options. The funding obligation for 2017 is anticipated to be \$12,800 with the funding sources to be: Local Church Shared ministry. The anticipated average increase in future years is expected to be 2.5% per year due to: Compensation increases.

CONCLUSION

The 2017 Comprehensive Benefit Funding Plan and the above Summary document incorporates, to the best of our understanding, the Greater New Jersey Conference's obligations and funding requirements of the benefits provided to the clergy and laity of the Greater New Jersey Conference.

See 2017 Comprehensive Funding Plan in Appendix A.

ADOPTED BY THE GREATER NEW JERSEY ANNUAL CONFERENCE IN SESSION ON MAY 24, 2016

BUSINESS OF THE ANNUAL CONFERENCE

The Minutes of the GREATER NEW JERSEY ANNUAL CONFERENCE
held in Wildwood, New Jersey from May 22, 2016 to May 24, 2016.
Bishop John R. Schol presiding.
When Organized: August 4, 2000. Number of this Session: 17

PART I ORGANIZATION AND GENERAL BUSINESS

1. Who are elected for the quadrennium (§603.7, 619):

Secretary? *David E. Wiley, III*

Mailing Address: 221 Orchard Park, Allendale, NJ 07401

Telephone: (973) 464-9298

Statistician? *John Cardillo*

Mailing Address: 205 Jumping Brook Rd., Neptune, NJ 07753

Telephone: 732-359-1030

Treasurer? *John Cardillo*

Mailing Address: 205 Jumping Brook Rd., Neptune, NJ 07753

Telephone: 732-359-1030

2. Is the Annual Conference incorporated (§603.1)? Yes

3. Bonding and auditing:

What officers handling funds of the conference have been bonded, and in what amounts (§618, 2511)? Conference Treasurer and Staff--\$1,000,000.00

Have the books of said officers or persons been audited (§617, 2511)? Yes, see report, page 370

4. What agencies have been appointed or elected?

a) Answer Yes or No for each of the councils, boards, commissions, or committees listed:

(1) Board of Ordained Ministry (§635)? Yes

(2) Board of Pensions (§639)? Yes

(3) Board of Trustees of the Annual Conference (§2512)? Yes

(4) Committee on Episcopacy (§637)? Yes

(5) Committees on Investigation (§2703.2, .3)? Yes

(6) Administrative Review Committee (§636)? Yes

b) Indicate the name of the agency (or agencies) in your annual conference which is (are) responsible for the functions related to each of the following general church agencies (§610.1):

(1) General Council on Finance and Administration? *Council on Finance and Administration*

(2) General Board of Church and Society? *Board of Church and Society*

(3) General Board of Discipleship? *Board of Discipleship*

(4) General Board of Global Ministries? *Board of Global Ministries*

(5) Higher Education and Campus Ministry? *Board of Higher Education and Campus Ministry*

(6) General Commission on Archives and History? *Commission on Archives and History*

(7) General Commission on Christian Unity and Inter-religious Concerns? *Commission on Christian Unity and Inter-religious Concerns*

(8) General Commission on Religion and Race? *Commission on Religion and Race*

(9) General Commission on the Status and Role of Women? *Commission on the Status and Role of Women*

(10) United Methodist Communications? *Commission on Communications*

c) Indicate the conference agencies which have responsibilities for the following functions:

(1) Criminal Justice and Mercy Ministries (§657)? *Board of Church and Society*

(2) Disability Concerns (§653)? *Committee on Disability Concerns*

(3) Equitable Compensation (§625)? *Committee on Equitable Compensation*

BUSINESS OF THE ANNUAL CONFERENCE

(4) Laity (¶631)? *Board of Laity*

(5) Native American Ministry (¶654)? *Committee on Native American Ministries*

(6) Small Membership Church (¶645)? *Commission on Small Church Membership*

d) Answer Yes or No for each of the following conference or district organizations:

(1) Conference United Methodist Women (¶647)? Yes

(2) Conference United Methodist Men (¶648)? Yes

(3) Conference Council on Youth Ministry (¶649)? Yes

(4) Conference Council on Young Adult Ministry (¶650)? Yes

(5) District Boards of Church Location & Building (¶2519)? Yes

(6) Committees on District Superintendency (¶669)? Yes

(7) District Committees on Ordained Ministry (¶666)? Yes

e) What other councils, boards, commissions, or committees have been appointed or elected in the annual conference? *Parish and Community Development Committee, Committee on Ethnic Local Church Concerns and Committee on Hispanic/Latino Ministries.*

5. Have the secretaries, treasurers, and statisticians kept their respective records according to the prescribed forms (¶606.8)?
Yes

6. What is the report of the statistician? (See report, page 314 of Journal.)

7. What is the report of the treasurer? (See report [2017 Budget] page 275 of Journal.)

8. What are the reports of the district superintendents as to the status of the work within their districts? (See report, page 243 of Journal.)

9. What is the schedule of minimum base compensation for pastors for the ensuing year (¶¶342, 625.3)? *Commission on Equitable Compensation - GNJ leadership unanimously approved the recommendations of the Commission on Equitable Compensation, which was brought forward by Rev. Jennifer Cho. The minimum equitable salary is \$43,520 for elders and deacons in full connection, \$40,038 for provisional and associate members, and \$37,862 for full-time local pastors. A \$300 minimum incremental increase for each year of service, up to 15 years, was also approved.*

10. What amount has been apportioned to the pastoral charges within the conference to be raised for the support of the district superintendents for the ensuing year (¶614.1a)? \$1, 916,403

11.

a) What amount has been apportioned to the pastoral charges within the conference to be raised for the support of the pension and benefit programs of the conference for the ensuing year (¶¶614.1d, 1507)? \$2,401,025

b) What are the apportionments to this conference for the ensuing year?

(1) For the World Service Fund? \$1,539,458

(2) For the Ministerial Education Fund? \$528,520

(3) For the Black College Fund? \$210,822

(4) For the Africa University Fund? \$47,181

(5) For the Episcopal Fund? \$463,403

(6) For the General Administration Fund? \$185,808

(7) For the Interdenominational Cooperation Fund? \$41,334

12. If the annual conference apportions to the local church a fund that combines two or more general apportioned funds with one another, or that combines one or more general apportioned funds with funds other than a general apportioned fund, list below for each combined fund: a) the name and amount of each general fund included in the apportionment; b) the percentage of the combined fund total that corresponds to each general fund apportionment (¶¶614.3d, 615.4).

BUSINESS OF THE ANNUAL CONFERENCE

A) Clergy Support	\$5,124,108	100%
B) Episcopal Fund	\$ 463,403	8%
C) Other Clergy Support	\$5,522,788	92%
D) Administration	\$2,820,813	100%
E) Interdenominational Fund	\$ 41,334	2%
F) General Administration Fund	\$ 185,808	8%
G) Other Administration	\$2,235,710	90%
H) World Service/Conf. Benevolences	\$3,944,581	100%
I) World Service Fund	\$1,539,458	40%
J) Conference Benevolences	\$2,413,242	60%

13. Conference and district lay leaders (§§603.9, 660):

a) Conference lay leader: *Rosa Williams*
Mailing Address: *34 Washington Pl., Teaneck, NJ 07666-6125*

b) Associate conference lay leaders: *None.*

c) District and associate district lay leaders (first name is lay leader, followed by associates):

Cape Atlantic District: Carolyn Pendleton, Nicole Troast
Capital District: Judy DiCecco, Alice Turnbull
Delaware Bay District: Janet Blohm
Gateway North District: Judy Colorado
Gateway South District: Ellen Cusack, Jim Ogilvie
Northern Shore District: Marilyn Kinelski, Dennis Poane
Palisades District: Sam Noah
Raritan Valley District: Arthur Harrell
Skylands District: John C. Hartman

14. What local churches have been?

a) Organized or Chartered?

1. New Church Start (§259.2,.3)
2. Mission Congregation (§259.1a)
3. Chartered Local Church (§259.5)

b) Merged (§2546)?

1. United Methodist with United Methodist:

- *Martinsville UMC and Bountiful Korean UMC now the Bountiful UMC of Martinsville*
- *Demarest UMC and Yobel Korean UMC now Demarest UMC*
- *Wildwood: First UMC and North Wildwood UMC now North Wildwood UMC*

c) Discontinued or abandoned (§§229, 332.2, 2549)? (State which for each church listed.)

- *Anderson UMC*
- *Port Murray: Mc Crea Memorial UMC*
- *West Portal UMC*
- *Allerton UMC*
- *Riverside: First UMC*
- *Windsor UMC*
- *Toms River: St. Matthew's*

d) Relocated and to what address?

- *True Light Mission from Bayonne to 60 Cedar St., Ridgefield Park, NJ 07660*

BUSINESS OF THE ANNUAL CONFERENCE

e) Changed name of church?

- Bloomsbury UMC to Simply Grace UMC

f) Transferred this year into this conference from other United Methodist conference(s) and with what membership (§§139, 260)?

15. What other changes have taken place in the list of churches?

16. What changes have been made in district and charge lines?

PART II PERTAINING TO ORDAINED MINISTERS AND LOCAL PASTORS

(Note: A (v) notation following a question in this section signifies that the action or election requires a majority vote of the clergy session of the annual conference. If an action requires more than a simple majority, the notation (v 2/3) or (v 3/4) signifies that a two-thirds or three-fourths majority vote is required. Indicate credential of persons in Part II: FD, FE, PD, PE, and AM when requested.)

17. Are all the clergy members of the conference blameless in their life and official administration? (§604.4, 605.7)

Throughout the conference year our District Superintendents have encountered several instances where clergy life and official administration has been addressed. We have done our supervisory work, at times calling for mediators to work with us. We have taken several actions throughout the year to strengthen pastoral effectiveness in specific appointments, some decisions affecting the placement of pastors. We have proceeded in our work and decisions only after much prayer and in consultation with the pastors and Staff Parish Relations Committees involved. We are at peace with our work and with the decisions made. With this statement, we are able to answer YES to this question.

18. Who constitute:

a) The Committee on Investigation of a Clergy Member (§2703.2, 2008 BOD)? (v)

Clergy

Scott Bostwick
Renee McCleary
David Ravinder
James Ryoo

Alternates

Charles Bender
Gary Frieze
Edmund Martin

Professing Members

Vinette Bishop
Evelyn Nelson
Jack Scharf

Alternates

Donna Pearson

b) The Administrative Review Committee (§636)? (v)

Members

Beth Whalley Mitchell (Chair)
Grace S. Pak
Walter Jesuncosky

Alternates

Diane Pacione
Loraine Priestley-Smith

c) The Conference Relations Committee of the Board of Ordained Ministry (§635.1d)?

Jessica Brendler Naulty (Chair)
John DiGiamberardino
Rosa Williams
Betty Horne

Will Kim
Sam Noah
Johnnie Moore-Pierson

BUSINESS OF THE ANNUAL CONFERENCE

19. Who are the certified candidates (¶ ¶ 310, 313, 314)

a) Who are currently certified as candidates for ordained or licensed ministry?

(Unless a person is newly certified, do not include in question 19 those who are listed as licensed local pastors in Question 21)

Cape Atlantic

Tori Novack (2016)
Michael W. Turner (2016)

Capital

Samuel Arroyo (2015)	Jamel Flagg (2014)
Paul Burnett (2016)	Shivonne McKay (2015: Palisades)
Claire Cvetkovski (2016)	Eric Whisnant (2016)
Paul Fenn (2016)	

Delaware Bay

Michael Chapman (2011)	Zachary Taylor (2015)
Lillian Hines (2015)	Barry Zane (2014)
Seunghyun Lee (2015)	

Gateway North

Geralda Hill (2016)	Esther Morales (2016)
Peggy Holder-Jones (2016)	Jee Hei Park (2013)
Heejo Lee (2016)	Ralph Terrell (2016: Raritan Valley)
Keunsik Lee (2014)	Brian Tipton (2015)
Boram Lim (2016)	

Gateway South

Northern Shore

Scott Clifton (2015)	Hyun Hui Kim (2016)
Terry Lee Frazier (2012)	Juyeon Lee (2013) (transf. from NY Annual Conference)
Sarah Grant (2016: Cape Atlantic)	Debra Prescott (2012)
Catherine Jordan-Latham (2016: Raritan Valley)	Ron Wilkinson (2016)

Palisades

Minho Cho (2014)	Hyun Woo Kim (2015)
Eun Ok Cha (2012: Gateway North)	JiSung Peter Lee (2015)
Dae Ho Choi (2015)	Jung Ae Lee (2016)
Amanda Cosnett (2015: Raritan Valley)	Teresita Matos-Post (2016: Raritan Valley)
Chung Kyun Hong (2013)	Eun Hye Park (2016)
Dong Kue Jee (2012)	Miso Park (2015)
Namjo Jin (2015)	Jisun Yang (2015)
Eun Kyung Kim (2013)	

Raritan Valley

Jaemyoung James Lee (2014)
Holly Paul (2016)

Skylands

Manuel Islas (2014)
Craig Spears (2016)

b) Who have had their candidacy for ordained or licensed ministry accepted by a District Committee on Ordained Ministry in another annual conference? (Include name of accepting conference.)

Cape Atlantic	Efrain Zavala, Desert Southwest
Capital	Rachel Coggin, Arkansas, Northwest District

BUSINESS OF THE ANNUAL CONFERENCE

Delaware Bay Sudhama Ananda, Wisconsin, Northwest District
Gateway North
Gateway South
Northern Shore
Palisades
Raritan Valley
Skylands

c) Who have been discontinued as certified candidates for licensed or ordained ministry?

Cape Atlantic

Capital

Delaware Bay Diane Smith Forrest (withdrawn)
Gateway North Bruce Hartman (withdrawn), Richard Jest (deceased), Rina Ramos (withdrawn)
Gateway South Joe Kim (withdrawn), Daniel Ulrich (withdrawn)

Northern Shore

Palisades

Raritan Valley Mercia Solomon

Skylands

d) Who are certified candidates in this conference serving in other conferences?

20. Who have completed the studies for the license as a local pastor, are approved, but are not now appointed? (v) (¶315 — Indicate for each person the year the license was approved.):

Cape Atlantic

Capital

Claire Cvetkovski (2016)
Jamel Flagg (2014)

Delaware Bay

Sudhama Ananda (2007)
Michael Chapman (2011)
Lillian Hines (2015)
Barry Zane (2014)

Gateway North

Peggy Holder-Jones (2016)
Keunsik Lee (2014)

Gateway South

Northern Shore

Debra Prescott, MDiv (Drew) (2015)

Palisades

Eun Ok Cha (2012) Eun Kyung Kim (2013)
Minho Cho (2014) Hyun Woo Kim (2016)
Chung Kyun Hong (2013) Jung Ae Lee (2016)
Dong Kue Jee (2012) JiSun Yang (2016)
Namjo Jin (2015)

Raritan Valley

Jaemyoung James Lee (2014)

Skylands

BUSINESS OF THE ANNUAL CONFERENCE

21. Who are approved and appointed as: (Indicate for each person the first year the license was awarded. Indicate what progress each has made in the course of study or the name of the seminary in which they are enrolled. Indicate with an asterisk those who have completed the five year course of study or the M.Div. (§319.4)? (v)

PLEASE NOTE: Persons on this list shall receive an episcopal appointment. (v)

a) Full-time local pastors? (§318.1)

Cape Atlantic

Frank Brown, COS (3.5) (2012)
Raymond Schmeling, COS* (1994)

Capital

Lori Feiler, MDiv* (2009)
Dorothy Johns, COS* (2001)

Delaware Bay

Peter Broomall, COS* (1996)

Gateway North

Emad Gerges, COS*(2005)

Gateway South

Sungchun Ahn, MDiv*(2011)	Douglas Goldsborough, COS* (1996)
Kevin Davis, COS*(2000)	Joshua Mularski, MDiv (Asbury) (2015)
David R. Delaney, COS* (2003)	Richard Workman, M.Div*(1997)

Northern Shore

Louis Strugala Jr., COS (.5) (2006)

Palisades

James Chin Cho (M.Div. 2004)	M. Elouise Hill-Challenger, MDiv* (2015)
Scott Griffith, COS* (1994)	Jin Kook Kim, M.Div. (2012)

Raritan Valley

Lakesha Groover, MDiv* (2015)	George Rodney (2014)
Gabrielle Martone (Princeton) (2014)	Andrew Ryoo (United) (2015)

Skylands

Robert Mayer, COS * (2002)	Nancy Robinson COS * (2007)
Charles Perez, MDiv* (2013)	Lora J. Villinger, MDiv*(1994)

b) Part-time local pastors? (§318.2) (fraction of full-time in one-quarter increments)

Cape Atlantic

Joseph Breig, COS* (2003) ¼ time	Albert Moir, RL, COS* (1997) ¼ time
David Carber, COS (3.0) (2009) ¾ time	Debra Neill, COS* (2002) ¼ time
Shawn Cooper, COS* (2005) ¼ time	Thomas Novack COS (3.25) (2010) ½ time
Melissa Doyle-Waid, MDiv* (2011) ¾ time	Marcia Pankey-Stanford, COS (2.25) (2009) ¼ time
Joyce Dunne, COS (1.0) (2013) ½ time	Philip Pelphrey, COS (1.5) (2012) ¾ time
Thomas Fisher, RL, COS * (1996) ¼ time	Gerri Ridings, COS (3.25) (2009) ½ time
Carol A. Hutchison, COS (.25) (2014) ¼ time	James Rixon, COS* (1986) ¾ time
Yo Seeb Jeob, MDiv* (2015) ½ time	Carl Shinn, COS (.5) (2014) ½ time
Kenneth Johnson, MDiv* (2001) ¾ time	Thomas Stark, MDiv* Palmer, (2007) ¾ time
Ginnie Keiser, COS (3.25) (2009) ¾ time	Clifford Still, MDiv, Palmer (2008) ¾ time
Donald McMahon, MDiv, (2015) ½ time	Michael W. Turner, MDiv., Lutheran (2016) ¼ time

BUSINESS OF THE ANNUAL CONFERENCE

Capital

Samuel Arroyo, MDiv, (2015) ¼ time
McWilliam Colon, COS (1.5) (2009) ¼ time
Jessica Davis, MDiv (2013) ½ time
Paul Fenn, COS (2015) ¼ time
David Gardner COS (2) (2012) ¼ time
Rupert Hall, COS (2013) ½ time
Wesley Hawk, COS* (2001) ¼ time

Geralda Hill, MDiv* (2016) ½ time
Shivonne McKay, MDiv*(2016) ½ time
Linda Taylor, M.Div* (1999) ½ time
Waleska Trinidad, COS (1) (2015) ½ time
Elizabeth Vaneekhoven, MDiv* (2006) ½ time
Vanessa Wilson, MDiv (Drew) (2014) ¼ time

Delaware Bay

Diane Arthur, COS: (4.5), (2004) ½ time
Clarence Bentley, COS* (2005) ¼ time
Roy E. Bundy, COS*, (2000) ½ time
Sandra Callahan, COS (1) (2012) ½ time
Janet Church, COS (.25) 2014 ¾ time
Michael Denelsbeck, COS (.75) (2013) ½ time
Wilbert Frazer, COS*, (1982) RL, ¼ time
Thomas Gilchrist, COS*, (1991) RL ¼ time
James Gillard, COS*, (1991) RL ¼ time
Marikay Green, MDiv* (2007) ¼ time
Clint Hudnall, COS* (2002) RL ¼ time
Walter Kellen Jr., COS* (1996) RL ¼ time
Denise Kostiak, COS (.5) (2014) ¾ time
Seunghyun Lee, MDiv* (2015) ½ time

Terri McCarson, Palmer (2013) ½ time
Richard Miles, COS* (2000) ¼ time
John Mitchell, COS* (2002) RL ¼ time
Lori Mitchell, Palmer (2014) ¼ time
Dae Hyun Park, MDiv* (2015) ½ time
John Redkoles, Palmer, (2014) ½ time
Margaret Reid, MDiv* (2012) ½ time
Jack R. Schaser, MDiv*, (2003) ½ time
Danny Thomas. MDiv* (2005) ¼ time
Robert Bret Walker, COS (.25) (2013) ½ time
Emerson Woodward, COS* (1997) RL, ¼ time
Myounghun Yun, MDiv* (2015) ½ time
Sherry Zappola, COS* (2005) ¾ time

Gateway North

Annie Bevacqua MDiv* (2006) ½ time
Prescott Butler, Div*(NYTS)(2015) ¾ time
Sonia Cancel (2014) ½ time
Chong Wan Kim (2014) ¼ time

Heejo Lee (2016) ¼ time
Hee Young Lim (2015) ¾ time
Esther Morales (2016) ½ time
Yoomi Yi, MDiv* (2014) ½ time

Gateway South

Deborah Barnett, COS (1.75) (2010) ¾ time
Alice Cook, RL ¼ time
Cherese Evans, MDiv* (2009) ¼ time
Shawn Forman, COS (0) (2014) ½ time
Marikay Green, MDiv* (2007) ½ time
Harry Gutelius COS (0) (2001) ¼ time

Joyce Mooney, RL, COS* (2004) RL (¶316.8)
Steven Philipp, MDiv* (2015) ½ time
Pedro Pillot, MDiv, (2015) ½ time
Shelley Smith, MDiv* (2011) ½ time
George Softly COS* (1996) ½ time
Carl Styles, MDiv* (1993) ¼ time

Northern Shore

Sandra Campanell, MDiv* (Palmer) (1997) ¾ time
Bernadette Cataline, MDiv* (Drew) (2008) ½ time
Eugene Chamberlin COS (.5) (2010) ¼ time
Joy Geldart, COS (.75) (2008) ¼ time
Sarah Grant, MDiv, (Drew) (2016) ½ time

Wade Jackson, MDiv (United) (2013) ¼ time
Beverly Jones, RL, COS* (2003) ½ time
Catherine Jordan-Latham, M.Div., (NYTS) (2016) ½ time
Barry Steinmetz, COS* (2001) ¼ time
Michael A. Turner, Sr., COS (.5) (2011) ½ time

Palisades

Benjamin Burgos (2015) ½ time
Ray Boyd, COS (2008) ¼ time
Amanda Cosnett (2016: Raritan Valley) ½ time
Innica Humphrey, MDiv (2004) ½ time

Jae Pil Lee, MDiv*(2013), ½ time
Sung Woo Lee (2015) ½ time
Teresita Matos-Post (2016: Raritan Valley) ½ time
Miso Park (2015) ¼ time

Raritan Valley

Shikaorsor Ademu-John, MDiv* (2014), ½ time
Tim Espar, MDiv*, (2010) ½ time
Vincent Frunzi, MDiv*, (2011) ¼ time

Lynn Mears, MDiv* (2002) ¾ time
Wilhelmina Opoku, MDiv* (2007) ½ time
Holly Paul, ¼ time

BUSINESS OF THE ANNUAL CONFERENCE

Gerard Jameson, MDiv* (2014) ¼ time
 Margaret Kaleh, RL, ½ time
 Benjamin Lee, MDiv (Drew) (2014) ¾ time
 Peter Mantell, MDiv (Drew) (2014) ½ time

Amanda Rohrs-Dodge, MDiv* (2013) ½ time
 Sandra Santangelo (2015) ½ time
 Darleen Schott, RL, ¼ time

Skylands

Linda Bohs, COS* (2003) ¼ time
 Nancy Cooke, MDiv. (2010) ½ time
 Carla Costantino, MDiv* (2005) ¾ time
 Dianna Damstra Stone, MDiv, Drew (2008) ½ time
 David Edwards, MDiv* (2008) ½ time
 Amy Garrett, COS (3.0) (2011) ½ time
 Wen-Ling Lai, MDiv* (Drew) (2013) ½ time
 Scott Maat, COS (3.5) (2012) ½ time
 Dawn Maffetone COS (0.5) (2014) ½ time
 Lourdes L. Matos-Delgado COS (1.5) (2011) ½ time
 Timothy Nicinski, COS (4.0) (2010) ½ time

Terry Perkins, COS* (2007) ½ time
 Nikolay Petrov, MDiv* (2015) ¼ time
 Richard J. Peter, Jr, (0) (2013) ¼ time
 Patricia Piazza (.5) (2013) ½ time
 Walter Schwarz, MDiv*, (2012) ½ time
 Craig Spears (0) (2016) ½ time
 Constance Squire, MDiv (2015) ¼ time
 Nancy Vonderhorst, RL, COS* (1998) ½ time
 Jo-Anne Winzer (1.0) (2014) ¼ time
 Lynn Zaremba (1.0) (2014) ¾ time

c) Students from other annual conferences or denominations serving as local pastors and enrolled in a school of theology listed by the University Senate (§318.3,.4)?

Raritan Valley Kara Berg, Northern Illinois, (Princeton) ½ time

d) Students who have been certified as candidates in your annual conference and are serving as local pastors in another annual conference while enrolled in a school of theology listed by the University Senate (§318.3)

e) Persons serving as local pastors while seeking readmission to conference membership (§366.4, 367, 369.3)? (If not in this conference indicate name of conference where serving)

Cape Atlantic Steve Gifford, Kentucky Conference (2016)

22. Who have been discontinued as local pastors (§320.1)?

Gateway South Joe Kim

23. Who have been reinstated as local pastors (§320.4)(v)?

Gateway South Harry Gutelius
Palisades Chong Kyun Hong, Eun Kyung Kim
Raritan Valley Ralph Terrell

24. What ordained ministers or provisional members from other Annual Conferences or Methodist denominations are approved for appointment in the Annual Conference while retaining their conference or denominational membership (§331.8, 346.1)? (List alphabetically; indicate Annual Conference or denomination where membership is held. Indicate credential.)

a) Annual Conferences

Benedicto Azurin	(FE)	Middle Philippines
Albert Barchue	(FE)	Liberia
Arturo Bautista	(FE)	Manila Philippines
Wilfredo Barrera	(RE)	North Mindanao A.C. of the Philippines
Manny Cruz	(FE)	East Philippines
Thomas James	(RE)	Eastern PA
Bernie Khaw	(FE)	South Georgia
Faindan Blessings Magomero	(FE)	Malawi
Thomas Mineyah	(FE)	Liberia
Benny Pillot	(FE)	Puerto Rico
Reynaldo Q. Salazar	(FE)	Bulacan, Philippines
Luana Cook Scott	(FE)	West Virginia
David Tokpah	(FE)	Liberia

BUSINESS OF THE ANNUAL CONFERENCE

b) Other Methodist Denominations

Nathan Addo-Nartey	(FE)	Methodist Church of Ghana
Ivan Paulinus Alberts	(FE)	Church of South India
Alfredo Caballero	(FE)	Cuba Methodist Church
Jevon Caldwell-Gross	(FE)	African Methodist Episcopal
Jun Ho Choi	(FE)	Korean Methodist
Connie Heiges	(FE)	Church of the Nazarene
Hebert Silva Junker	(FE)	Methodist Church of Brazil
Jaeyoun Kim	(FE)	Korean Methodist Church
Jonghwa Kim	(FE)	Korean Methodist Church
Lourdes Teixeira Magalhaes	(FE)	Methodist Church of Brazil
Cesar Miyares	(FE)	Cuba Methodist Church
Sam Mountain	(FE)	Church of the Nazarene
Samuel Daeyong Park	(FE)	Korean Methodist Church

25. What clergy in good standing in other Christian denominations have been approved to serve appointments or ecumenical ministries within the bounds of the Annual Conference while retaining their denominational affiliation (§§331.8, 346.2)? (v) (Designate with an asterisk those who have been accorded voting rights within the annual conference. Indicate credential.)

26. Who are affiliate members: (List alphabetically; indicate annual conference or denomination where membership is held.)

a) With vote (§586.4 [v])?

b) Without vote (§§334.5, 344.4)? (v 2/3)

James Mills	New York (Livingston)
Michael Rivas	Florida (Bloomfield, Park)

NOTE: If your conference has admitted or ordained persons as a courtesy to another conference, list these persons in Question 40 only. If persons have been admitted or ordained by another annual conference as a courtesy to your conference, list these persons in Questions 27-39, whichever are appropriate, giving the date and name of the accommodating conference.

27. Who are elected as associate members? §322 (v) (List alphabetically-see note preceding Question 27):

28. Who are elected as provisional members and what seminary are they attending, if in school? (under §§322.4, 324, 325)

a) Provisional Deacons under the provisions of §§ 324.4a, c or §324.5?(v)
Maylis de la Fe-Rodriguez

b) Provisional Elders under the provisions of §§ 324.4a, b or §324.6 (v); § 322.4 (v 3/4)

Sarah Borgstrom	JongIn Lee
Blair Goold	Daeil Min
Katelyn Hillis	Richard Romero
Michael A. Howard	Joshua Shuster
Elizabeth Ealie	William B. Wilson Jr.
David Ledford III	

29. Who are continued as provisional members, in what year were they admitted to provisional membership, and what seminary are they attending, if in school (§326)?

BUSINESS OF THE ANNUAL CONFERENCE

a) In preparation for ordination as a deacon or elder? (¶326)

2010

Colleen Fitch (PE)

2012

Susan Iliff (PD)

2013

Lorie Beth Caulfield (PE)

Pamela James (PE)

Amarylis Gonzalez-Lopez (PE)

2014

Kaleigh Corbett (PE)

Todd Lattig (PE)

Kyle Cuperwisch (PE)

David Tillisch (PE)

Kristin Helms (PD)

2015

Dawn Corlew (PE)

Ninabeth Metcalf (PE)

Debra DeVos (PD)

Tae Youl (Leo) Park (PE)

Karline Dubuisson (PE)

SandraLee Stenstrom (PE)

John Inverso (PE)

June Tamburro (PD)

Yeol (Earl) Kim (PE)

Heather Valosin (PE)

Frederick R. Marz (PE)

Catherine Williams (PE)

b) Provisional deacons who became provisional elders? (Indicate original year of membership)

c) Provisional elders who became provisional deacons? (Indicate original year of membership)

d) Provisional members who transferred from other conferences or denominations? (¶347.1)

30. What ordained clergy, coming from other Christian denominations, have had their orders recognized (¶348): (v) A person's orders may be recognized when they are transferring their membership into your annual conference from another Christian denomination. A person who is listed in Q.30 must also be listed in either Q. 31 a or b, depending on the transfer status.

31. Who have been received from other Christian denominations (¶347.3): (see note preceding question 27)

a) As provisional members (¶347.3a,b)? (v) (date received) (former denomination)

b) As local pastors (¶347.3a)? (v) (date received) (former denomination)

32. Who are elected as members in full connection? (List alphabetically-see note preceding Question 27. Anyone appearing on this question must also be listed somewhere in questions 32-33 or 35, unless the clergy's orders from another denomination were recognized on question 39 in a previous year.) (v 2/3):

a) Deacons

Sharon Yarger

b) Elders

Anna Gillette

Christina Lelache

John Randall

Peter Jamieson

Ayn Masker

Brian Rhea

Woo Min Lee

Cameron Overbey

Jessica Stenstrom

33. Who are ordained as deacons and what seminary awarded their degree? Or, if their master's degree is not from a seminary, at what seminary did they complete the basic graduate theological studies?: (List alphabetically-see note preceding Question 27):

BUSINESS OF THE ANNUAL CONFERENCE

a) After provisional membership (§330)? (v 2/3)

Sharon Yarger (Drew)

b) Transfer from elder in full connection (§309)? (v 2/3)

34. Who are ordained as elders and what seminary awarded their degree?

a) After provisional membership? (§335) (v 2/3)

Anna Gillette (Princeton)

Peter Jamieson (Palmer)

Woo Min Lee (Hyupsung Univ., Harvard Div. School)

Christina Lelache (Methodist Theol.)

Ayn Masker (Eastern Baptist)

Cameron Overbey (Duke)

John Randall (Eastern Baptist)

Brian Rhea (Asbury)

Jessica Stenstrom (Drew)

b) Transfer from deacon? (§309) (v 2/3)

35. What provisional members, previously discontinued, are readmitted (§365)? (v)

36. Who are readmitted (§366-368 [v], §369 [v 2/3]):

37. Who are returned to the effective relationship after voluntary retirement (§358.7): (v)

38. Who have been received by transfer from other annual conferences of The United Methodist Church (§347.1, 416.5, 635.2m)? (List alphabetically. Indicate credential. See note preceding Question 27.)

Name	Credential	Conference	Date
Alison Vanuskirk Philip	(PE)	New York Annual Conference	5/15/2016
Jennifer K. Smith Walz	(FE)	Desert Southwest	7/1/2016
Richard L. Work	(FE)	West Virginia	7/1/2016

39. Who are transferred in from other Methodist denominations (§347.2)? (List alphabetically. Indicate credential.)

Name	Credential	Denomination	Date
------	------------	--------------	------

40. Who have been ordained as a courtesy to other conferences, after election by the other conference? (See note preceding Question 27. Such courtesy elections or ordinations do not require transfer of conference membership.)

a) Deacons?

b) Elders?

41. Who have been transferred out to other annual conferences of The United Methodist Church (§416.5)? (List alphabetically. Indicate credential. See note preceding Question 27.)

Name	Credential	Conference	Date
------	------------	------------	------

42. Who are discontinued as provisional members (§327)? (Indicate credential) (v).

a) By expiration of eight-year time limit (§ 327)

Ralph B. Terrell

b) By voluntary discontinuance (§ 327.6) (v)

c) By involuntary discontinuance (§ 327.6) (v)

BUSINESS OF THE ANNUAL CONFERENCE

d) By reaching Mandatory Retirement Age after December 31, 2012 (§ 327.7)

43. Who are on location?

a) Who has been granted honorable location (§359.1)? (Give date when this action became effective. Record Charge Conference where membership is held. Indicate credential and year of most recent report.):

(1) This year? (v)

(2) Previously?

Lynn M. Cheney (FE) (1985)	South Seaville
John H. Coffee (1978)	Atco
Robert Godleski (FE) (1990)	Changewater
Richard W. Johnson (FE) (1991)	First UMC, Vorheesville, NY
Charnell Kolm (FE) (2011)	Hamilton: Neptune
Karen Onesti (FE) (2010)	Cross Keys
Edward Marks (2001)	Riverside First
Bonita Merk (FE) (1996)	Milford
C. Garland Pollard (1979)	Calvary: Dumont
William H. Rhines (1987)	Ezion-Mt. Carmel, DE
David E. VanSciver (1988)	Haddonfield
Kenneth Williams (1994)	Bridgewater

b) Who on honorable location are appointed ad interim as local pastors? (§359.2) (Indicate date and appointment.)

c) Who has been placed on administrative location (§360)? (Give date when this action became effective. Record Charge Conference where membership is held. Indicate credential.):

(1) This year? (v)

(2) Previously?

44. Who have been granted the status of honorable location—retired (§359.3)? (Record Charge Conference where membership is held. Indicate credential.):

a) This year? (v)

b) Previously?

Vicki Hanjian	Midland Park
Michael Crigger	Dover
Richard Sidener	Yardley, PA
Bernard J. Shropshire	First, Cocoa, Fl.
James Sterman	Bridgeton: Central
Ronald VanderSchaaf	Piscataway
Susanna VanGelder Coxo	Waterloo
Paul L. Wells	Hackettstown
Annemarie Anderson Yeo	Washington

45. Who have had their status as honorably located and their orders terminated (§359.2)? (v)

46. Who have had their conference membership terminated? (Give date when this action became effective. Indicate credential.)

a) By withdrawal to unite with another denomination (§361.1, .4)? (v)

BUSINESS OF THE ANNUAL CONFERENCE

Name	Credential	Denomination	Date
James Keeton	(FE)	African Methodist Episcopal	10/1/2015

b) By withdrawal from the ordained ministerial office (§361.2, .4)? (v)

c) By withdrawal under complaints or charges (§361.3, .4; 2719.2)? (v)

d) By termination of orders under recommendation of the Board of Ordained Ministry (§354.12)? (v)

e) By trial (§2713)? (v)

47. Who have been suspended under the provisions of §363.1d, §2704.2c or §2711.3? (Give effective dates. Indicate credential.)

48. Deceased (List alphabetically in the spaces provided)

a) What associate members have died during the year?

Effective:

Name	Date of Birth	Date of Death
------	---------------	---------------

Retired:

Name	Date of Birth	Date of Death
Francis Coyle	August 8, 1927	September 25, 2015
Richard J. Herritt	May 31, 1923	September 29, 2015
William J. McCullough	June 4, 1924	October 20, 2015
E. Douglas Strickland	January 30, 1928	January 28, 2016

b) What provisional members have died during the year? (Indicate credential.)

Effective:

Name	Date of Birth	Date of Death
------	---------------	---------------

Retired:

Name	Date of Birth	Date of Death
------	---------------	---------------

c) What elders have died during the year?

Effective:

Name	Date of Birth	Date of Death
Glenn K. Miller	December 11, 1955	September 21, 2015
LaGretta Bjorn	November 30, 1950	April 8, 2016

Retired:

Name	Date of Birth	Date of Death
Doris L. Williams	November 5, 1929	June 15, 2015
George C. Schlesinger	September 14, 1923	August 4, 2015
Robert D. Simpson	October 16, 1924	August 6, 2015
Harold P. Johnson	April 19, 1923	August 15, 2015
Douglas F. Dorchester	March 17, 1924	November 1, 2015
Robert E. Davidson	May 4, 1934	December 23, 2015
Eugene Foote	March 21, 1929	December 26, 2015
Donald F. Derse	June 17, 1939	February 12, 2016
James Hofacker Jr.	June 7, 1950	March 15, 2016
Carl G. Farrell	October 20, 1931	April 5, 2016
Constance A. Martin	November 25, 1937	April 30, 2016
Ethel M. Brodie	April 21, 1943	May 8, 2016

BUSINESS OF THE ANNUAL CONFERENCE

Vern A. Jensen	August 4, 1932	May 6, 2016
Ralph Leon Barrett	July 28, 1924	May 20, 2016

d) What deacons have died during the year?

Effective:

Name	Date of Birth	Date of Death
------	---------------	---------------

Retired:

Name	Date of Birth	Date of Death
------	---------------	---------------

e) What local pastors have died during the year?

Active:

Name	Date of Birth	Date of Death
------	---------------	---------------

Retired:

Name	Date of Birth	Date of Death
------	---------------	---------------

49. What provisional or ordained members (elders and deacons) have received appointments in other Annual Conferences of The United Methodist Church while retaining their membership in this Annual Conference (§331.8, 346.1)?

Name	Conference	Date
Jun Namkoong (FE)	North Georgia	September 1, 1997
Don Mitchell (FE)	North Carolina	July 1, 2014

50. Who are the provisional, ordained members or associate members on leave of absence and for what number of years consecutively has each held this relation (§354)? (Indicate credential. Record Charge Conference where membership is held.

Name	Number of Years	Charge Conference
------	-----------------	-------------------

a) Voluntary?

(1) Personal, 5 years or less (§354.2a 3) (v)

Name	Number of Years	Charge Conference
Kristin Helms (PD)	1	St. Paul's: Thorofare
David Jones (FE)	4	Waterloo
Matthew Na (FE)	2 (eff. 8/1/15)	Cornerstone: Hasbrouck Heights

(2) Personal, more than 5 years (§354.2a 3) (v 2/3)

Name	Number of Years	Charge Conference
Holly Hughes Cartwright (FE)	16	Keyport: Calvary

(3) Family, 5 years or less (§354.2b 3) (v)

Name	Number of Years	Charge Conference
Allyson Estes (FE)	4	Asbury Park: Ballard

(4) Family, more than 5 years (§354.2b 3) (v 2/3)

Name	Number of Years	Charge Conference
------	-----------------	-------------------

BUSINESS OF THE ANNUAL CONFERENCE

(5) Transitional (§354.2c)

Name	Number of Years	Charge Conference
Eric Helms (FE)	1	St. Paul's: Thorofare
William Benjamin (FE)	1	Asbury: Woodlynn

b) Involuntary (§ 355)? (v 2/3)

51. Who are granted sabbatical leave (§352)? (v) (Give date when this relation became effective; indicate credential, and charge conference.)

52. Who have been granted medical leave due to medical or disabling conditions (§357)? (v)

Wayne Ackerman (FE)	Thomas McKee, Jr. (FE)
Barbara Frohock (FE)	Mark O'Shields (FE)
Maria P. Vizcarrondo Lafontaine (FE)	David Turner (FE)
Matthew Linden (FE)	

53. What members in full connection have been retired (§358): (List alphabetically giving full name—first, middle, last—in that order. If retiring in the interim between conference sessions (§358.2d), indicate the effective date of retirement.) (Under §358.1, no vote required; under §358.2, v; under §358.3, v 2/3)

Deacons

a) This year?

Marilyn Balzer

b) Previously?

Elaine R. Cuff	Diane Klemann	Kathleen B. Morris Linda Tocher
Norma M. Hockenjos	Barbara Ann Glessman	Clara English Thomas
Karen Gazillo	Carol Freeman Hann	Christina Zit
Joanne Drane	Marilyn Pote Hutton	
Dorothy F. Gilbert	Joyce Radcliffe Mayer	

Elders

a) This year?

Joel Ajo-Fernandez	Jack Copas	Wayne Plumstead
Hemesias Ares	Stuart Dangler	Bruce Quigley
Nelson Arroyo	Brian Eble	Kenneth Robinson
Carletta Aston	Glenn Ferguson	Nehemiah Thompson
Gary Bartlett	Valerie Garron	Patricia Wentworth
Robert Cassidy (eff. 12/31/15) Dennis	Larry Kalajainen	Michael Williams
Chung	Nelson Lamb	Annie Wright-Cherry
Jungrea Chung	Hee Duk Lee	Paul Yun
William Cook (eff.1/10/17)	Donald S. Medley	

b) Previously?

William A. Abrams	David Lee Bailey	Charles Bender
Franck Aguilh	Richard Banach	Mildred E. Bender
Willard W. Albertus	Robert S. Barnard	John A. Benson
E. Jay Amey	Bruce E. Barrabee	Robert J. Beyer
Roy C. Amore	Patricia Barrett	John F. Bickerstaff
Layton P. Anderson	James C. Batten	James H. Biggs
Sony Augustin	Robert E. Bavender	Marcia Krause Bilyk
Kenneth A. Austenberg	Harlan M. Baxter	Herman Otto Bips
Emil Augustine	David W. Beach	Clyde Bradway
Kathryn Avery	E. Randall Bean	Robert L. Boettner

BUSINESS OF THE ANNUAL CONFERENCE

Alex Borsos, Jr.
David James Bort
Dan Bottorff
Carl R. Bowser
Frederick Boyle
John Lawrence Brasher
Richard J. Bridge
Gregory Bruton
Marie Burger
Rose Burns-Hayes
Barbara D. Burrus
Thomas R. Bush
Grant Buttermore
Clark David Callender
Eldrich C. Campbell
John R. Carty
Wauneta J. Catlett
Paul Dong Chang
Edward B. Cheney
Sung Whan Cho
Hysup Choi
Thomas R. Christie
John Chung
Samuel Chung
Paul K. Chyung
Hermes Clemente
Nicholas Connolly
Wayne Conrad
Edward F. Conway
Merle Duane Cooper
Edward F. Conway
Merle Duane Cooper
Robert Costello
Ron Crouch
Robert W. Crowther
Carlton Curtin
Dorothy Dann
William A. Davis
James H. Davis
James W. Davis
Donald DeGroat
Henry DeKolf
Joan DeSanctis
Linda Del Sardo
James Dewart
Philip R. Dietterich
Edna Dismus
J. Evans Dodds
Jere Hopkins Doer
James E. Doran
John F. Dow
John S. Du Bois
Raymond DuBois
Richard Dudinak
William Duke
Robert Duncan Jr
Robert J. Duncan, Sr
Sheila Shields Duncan

Lawrence L. Dunn
David Dutcher
Mark Earl
Lester Eugene Eberhart
William F. Edsall
John Edwards
William Elkins
Marjorie Eriksen
Beverly A. Erickson
Ramon Evangelista
G. Dane Ewen
Jose R. Fernandez
David M. Finch
Gretchen D. B. Fischer
George P. Fischer
Charles D. Follansbee
John Foster
Geraldine I. Fowler
Boyd Fox
Horace M. Frantz
George Frederick
Herbert T. Freeland
Steven Frick
Robert L. Frost
B. James George
Elizabeth B. Gibbons
Howard S. Gifford
Champion B. Goldy
Julio Gomez
Galen Goodwin
Raymond H. Gough
Robert Ernest Grant
Charles A. Green
William E. Greene
Garfield L. Greene
Newton W. Greiner
Daniel Gueh
Linda Hale
Eugene W. Hamilton, Jr.
Armen Hanjian
Edwin F. Hann III
James H. Harris, Jr.
Lawrence Harris
David Harwood
Jay K. Helms
Ruth Hennessey
Sylvestus Hyatt Hensen
June Daniels Hewitt
Thomas Higgins
Harry Hill
Susan G. Hill
Linda Mahan Hofacker
James Hofacker
Joseph Hofer
Wilbert Hoffman
Elbridge T. Holland
Cynthia Hollenbeck
Theresa Hoover

W. Garey Hope
Betty Horne
David F. Housten, Jr.
Jack Thomas Howard
Virginia Stein Hubbard.
Clark Wilber Hunt
Joan D. Hutchinson
George Imhoff
David Isch
Marion Jackson
William Jacobsen
John Janka
Philip Jenson
Gregory J. Johnson
John V. Johnson
Sherrie Dobbs Johnson
Donald B. Jones
Mary F. Jones
George Lynch, Jr.
Deborah A. Kauffman
Carl H. Kearns
Wesley A. Kemp
Ai Ra Kim
Bo Joong Kim
Hae-Jong Kim
Hee Ryun Kim
Sun Ryang Kim
Gerald B. Kinney
Thomas Kinter
William K. Kirby
Richard Klein
Daniel Klement
Donald T. Knott
E. Richard Knox
Chris Seog Ko
John Koch
Diane W. Koob
Gerard J. Koob
Frank Kowar
Karl R. Kraft
Jung John Kwon
Dean Lanning
Sharon Ladd
Richard Leaver
Duk Kyun Lee
Hee Moon Lee
Sang Kyoo Lee
Henry Leono
Estelle K. Lewis
Richard Carl Ley
Theodore Linn
Dennis Lippart
Ellen Little
Norman Madsen
Paul Maliel
Donald A. Marks
W. Howard Marshall
Edmund Martin

BUSINESS OF THE ANNUAL CONFERENCE

Lucy Martinez
Rozellia Matthews
John Charles Maun
Charles Mayer
William McAllister, III
Renee McCleary
Carole E. McCullum
Joseph McCarthy
William R. McElwee
Karen McMartin
Malcolm J. McVeigh
Betty L. Megill
Rollo A. Michael
C. Ronald Miller
Charles W. Miller, Jr.
Douglas S. Miller
Roderick B. Mills, Sr.
Frederick V. Mills, Sr.
E. Robin Mitchell
Carolyn Montgomery
Elizabeth (Sue) Moore
George Morris
Robert Morris
Edwin Mark Muller
Eileen Murphy
Sandra Murphy
Vena Murphy
Koo Yong Na
Thomas B. Naglee
Nishan Najarian
Charles Mc Neil
Murray W. Neumeyer
John Nolan
William T. Noll
F. Barrett O'Rear
Carolyn D. Ocheltree
David J. Ourisman
James D. Overcash
John D. Painter
Joan Palmer
Sung Eun Park
Suk Kyu Park
James Archibald Parr
Jeanne Pearson
James D. Peterson
Bruce G. Phillips
David C. Pierson
Roger W. Plantikow
B. Bianca Podesta-
Armitage

Shelly Potter-Abrahamsen
William Presnell
Fred Price
Lanie Price
Walter Quigg
Rebeca Radillo
Robert Ralph
Barbara Rambach
Robert L. Reasner
William S. Reasner
Ralph M. Reed
George C. Reid
Noah W. Reid, III
Lee Van Rensburg
Frederick S. Richardett
Wayne C. Richards
Jose Rivera-Bocanegra
Jack B. Rix
Edward James Roberts
David J. Roberts, III
Perfecto H. Romero
Charles K. Root
Charles J. Rounds
Leonard Rowell
Jerry D. Ruff
Edward Rusk
Sydney Sadio
James W. Sainsbury
Marilyn K. Sainsbury
Jorge Sanchez
Charles A. Sayre
Geraldine Scheimeyer
Harold Schmul
Robert W. Scott
Stanley B. Scott, Jr.
Ronald Stuart Sell
Jae Jeong Shim
M. Russell Shivers
Hazel Thomas Shue
Caroline Smallwood
Kenneth Smith
Deloris Smith
Carter A. Smith
Barrie T. Smith
Harold Warson Smith
Malcolm H. Smith, III
Robert Smith
Richard Smyth
Earl C. Snyder
G. Willard Southwick

William Spangler
Carol Spellman
Cleon Spencer
Robert B. Steelman
Harry R. Stevenson
Nancy T. Sturdivant
Margaret J. Styles
Roger K. Swanson
Donald Tabler
Ruth Propert Taenzer
Orien Price Taylor
John Q. Taylor
Robert M Terhune
James Terry, III
Rina Terry
Doris Thompson
Robert W. Tomer
Thomas T. Trainor
Pedro Trinidad
Gary Turk
Richard Twidle
Robin E. Van Cleef
Paul W. Van der Loo
Harvey E. VanSciver
Thomas John Venables
Thomas Wadas
Charles Wagner
Robert Webster
Barry Wehrle
H. Alden Welch
Judy Anne White
W. James White
Thomas M. White
David Wiley
Ernest Williams
Robert J. Williams
E. Bruce Wills
Frederick Wilkes, III
David T. Wilson
Clarence Wilson
Richard Wittig
John P. Wood, II
Anna Elizabeth Wright
W. Joel Wright
John Walter Wright, Jr.
Edward J. Wynne, Jr.
Alan Yeo
Gregory Young
William Ziegler

54. What associate members have been retired (¶358): (**List** alphabetically giving full name-first, middle, last-in that order. If retiring in the interim between conference sessions (¶358.2d), indicate the effective date of retirement.) (**Under ¶358.1, no vote required; under ¶358.2, v; under ¶358.3, v 2/3**)

a) This year?

BUSINESS OF THE ANNUAL CONFERENCE

b) Previously?

Frances Ballinger
Nyada G. Clarke
Francis M. Coyle

William Hess
Charles D. Mitchell
Elizabeth K. Mitchell

Alfred Murray
Noemi Perez

55. What provisional members have been retired before January 1, 2013 (§1358, 2008 *Book of Discipline*): (Indicate credential. If retiring in the interim between conference sessions (§1358.2d), indicate the effective date of retirement.) **(Under §1358.1, no vote required; under §1358.2, v; under §1358.3, v 2/3)**

a) This year? (NOTE: Provisional members who reach mandatory retirement age and have not retired by Jan. 1, 2013 shall be discontinued (§1327.7) and listed in Q. 42.)

b) Previously?

Donna Conkwright (2007)
Adma Ross (2007)

Darlene M. Schott (2006)
Joseph Scott (2008)

56. Who have been recognized as retired local pastors (§1320.5):

a) This year?

Maurice Brown
Pasqual DeEsposito (eff.4/1/16)

Everett Dickinson
Richard Esher

Maxine Johnson-Harris
Joyce Mooney (eff 9/1/15)

b) Previously?

Dean Amelung
Harry L. Anderson, Jr.
Grace Benson
Elizabeth Ann Berry William Bishop
Warren R. Brandt
Zacharie Cazeau
Thomas Chalfont
Bettie Chaplin
Glenn D. Chaplin
William G. Chew
Alice Cook
Willard Cotton
James Craig
Richard DeRick
Alma Dobson
G. Mel Dunn
Norman J. Eckley
Eugene Errickson
Thomas E. Fisher
William Foster
Wilbert L. Frazer
Judith Gehrig
Thomas Gilchrist

James H. Gillard
Lester W. Guilfoyle, Jr.
Doris Haley
Polly Hare
William E. Hess, Sr.
Clint Hudnall
Alfred Jaeger
Beverly Jones
Margaret Kaleh
Walter Kellen
Beatrice Knowles
Johnny Levant
Larry S. Long
Lillian Lopez-Mazza
Melva Matlack
John Mitchell
Shirley Mitchell
Albert H. Moir
Vada Moore
William C. Moore
Frank Moran
George H. Munn
Carlos Nolasco

Barbara J. Novick
Stephen Palmer
Karen Popjes
Ramon S. Putnam
Robert E. Ringenwald
John Robbins
Maria Royle
Gloria Sanchez
Elsie Levvari Scattergood
Efrain D. Segui
Linwood G. Sharp
Anita Sinclair
Deloris Smith
William Sutton
Everett Sykes
Cynthia Taylor
Raul Terrero
Judith Todt
Jane Verstoep
Nancy Vonderhorst
Johnnie R. White
Calvin Woods
Emerson Woodward

57. What is the number of clergy members of the Annual Conference:

By appointment category and conference relationship?

(NOTES:

(1) Where applicable, the question numbers on this report form corresponding to each category have been placed in parenthesis following the category title. Where these question numbers appear, the number reported in that category should agree with the number of names listed in the corresponding questions.

BUSINESS OF THE ANNUAL CONFERENCE

(2) For the three categories of Appointments to Extension Ministries, report as follows:

¶344.1a, c): the number of clergy members appointed within United Methodist connectional structures, including district superintendents, or to an ecumenical agency.

¶344.1b): the number of clergy members appointed to extension ministries, under endorsement by the Division of Chaplains and Related Ministries of the General Board of Higher Education and Ministry.

¶344.1d): the number of clergy members appointed to other valid ministries, confirmed by a two-thirds vote of the Annual Conference.

Note: Report those in extension ministry in one category only.

See the Discipline paragraphs indicated for more detailed description of these appointment categories.)

Note: Those approved to serve as a local pastor, but not currently under appointment, are not counted as clergy members of the conference.

Categories	Deacons in Full Connection	Elders in Full Connection	Provisional Deacons	Provisional Elders	Associate Members & Affiliate Members With Vote	Full-time Local Pastors	Part-time Local Pastors
Pastors and deacons whose primary appointment is to a Local Church (¶¶331.1c, 339) (76, 78c)	9	229	3	29	2	24	115
Deacons (in full connection and provisional) serving Beyond th1e Local Church (¶331.1a, b) (78a,b)	8	xxxxx xxxxx xxxxx	1	xxxxx xxxxx xxxxx	xxxxx xxxxx xxxxx	xxxxx xxxxx xxxxx	xxxxx xxxxx xxxxx
Appointments to Extension Ministries (¶316.1; 344.1a, c) (77a)	xxxxx xxxxx xxxxx	20	xxxxx xxxxx xxxxx	1		2	1
Appointments to Extension Ministries (¶316.1; 344.1b) (77b)	xxxxx xxxxx xxxxx	14	xxxxx xxxxx xxxxx	2			
Appointments to Extension Ministries (¶316.1; 344.1d) (77c)	xxxxx xxxxx xxxxx	17	xxxxx xxxxx xxxxx	1		2	1
Appointments to Attend School (¶331.3)(79)		1				xxxxx xxxxx	xxxxx xxxxx
Appointed to Other Annual Conferences (49)		4				xxxxx xxxxx	xxxxx xxxxx
On Leave of Absence (50a1, a2)		3	1			xxxxx xxxxx	xxxxx xxxxx
On Family Leave(50a3, a4)		1				xxxxx xxxxx	xxxxx xxxxx
On Sabbatical Leave (51)						xxxxx	xxxxx
On Medical Leave (52)		6					
On Transitional Leave (50a5)		1				xxxxx xxxxx	xxxxx xxxxx
Retired (53, 54, 55)	15	384		4	10	xxxxx xxxxx	xxxxx xxxxx
Total Number, Clergy Members	32	680	5	37	12	28	117
Grand Total, All Conference Clergy Members	911						

BUSINESS OF THE ANNUAL CONFERENCE

PART III CERTIFICATION IN SPECIALIZED AND CERTIFIED LAY MINISTRY (¶635.2u, v, *The Book of Discipline*)

Note: Indicate credential of persons in Part III: FD, FE, PD, PE, AM, FL, PL, and LM.

58. Who are the candidates in process for certification in specialized ministry? (note clergy/lay status, and specialized ministry area):

Jacqueline Burgess (FE—Camp/Retreat)
Chester G. Caufield (LM—Camp/Retreat)
Marilyn Hughes (LM—Spiritual Formation)
Ninabeth Metcalf (FE—Spiritual Formation)
Jan Mercacante (LM—Music)

Constance Palmer (LM—Spiritual Formation)
Shelley Potter-Abrahamsen (RE—Spiritual Form.)
Frances Preston (FE—Spiritual Formation)
Yuko Unehara (LM—Spiritual Formation)

59. Who is certified in specialized ministry? (List the areas of specialized ministry. Indicate by an asterisk those certified this year.)

Certified Ministers of Christian Education

Steven Bechtold (FE) Christina Zito (RD)

Certified Directors of Christian Education

Marilyn I. Balzer (FD) Carol Freeman Hann (RD)

Certified Associates in Education

Linda J. Tocher Ruth Townsend (LM)

Certified Ministers of Music

Anthony Godefski (FE) Donna J. Nilson (LM)

Certified Associates of Music

Karen Popjes (RL)

Certified Church Business Administrator

Diane W. Klemann (RD)

Certified in Spiritual Formation

Stafford J. Miller (FE)

Certified in Evangelism

Helen McCahill

60. Who are transferred in as a certified person in specialized ministry

61. Who are transferred out as a certified person in specialized ministry?

62. Who have been removed as a certified person in specialized ministry?

PART IV CERTIFIED LAY MINISTRY

63. Who are certified as lay ministers (¶ 271, and 666.10)? (List alphabetically giving full name—first, middle, last—in that order, by district)

Cape Atlantic
Capital Cindy Gordon
Delaware Bay
Gateway North

BUSINESS OF THE ANNUAL CONFERENCE

Gateway South Jay Wilford Brown, William Robert Chew, Ellen Sparks Cusack, Janine Osman Flint
Northern Shore
Palisades
Raritan Valley Dale Caldwell, Helen Frances Hunter
Skyands John Hartman, Fred Laux, John Scharf, Diane May Sommers

PART IV DIACONAL MINISTERS

(Paragraph numbers in questions 67-72 refer to *The 1992 Book of Discipline*)

64. Who constitute the Committee on Investigation of a Diaconal Minister (§2703.3)? (v)

Diaconal Ministers or Professing Members

Winifred Asa-Awuku
Cynthia Kent
May Cummings
Jose Suarez

Clergy in Full Connection

Edmund Martin
David Ravinder

Alternates: Diaconal Ministers or Professing Members

Juanita Rodriguez
Heike Graef
Elizabeth Burrus
John Hartman

Alternates: Clergy in Full Connection

Carletta Aston
Edna Dismus
Myungsun Han
Doug Baitinger

65. Who are transferred in as diaconal ministers (§312)?

66. Who are transferred out as diaconal ministers (§312)?

67. Who have had their conference relationship as diaconal ministers terminated by Annual Conference action (§313.3)? (**Under §313.3a, no vote; under §313.3b, v 2/3**)

68. What diaconal ministers have died during the year?

a) Effective:

b) Retired:

69. What diaconal ministers have been granted leaves of absence under §313.1a, c, d) (disability, study/sabbatical, or personal leave): (v) (Give name, date, type of leave)

70. What diaconal ministers have been granted an extended leave (§313.1e):

Molly B. Foulks

71. Who have returned to active status from extended leave (§313.1e)? (v)

72. Who have taken the retired relationship to the Annual Conference as diaconal ministers (§313.2): (Under §313.2b, v 2/3)

a) This year?

b) Previously?

Peggy L. Barton
Natalie Bergen
Marguerite Davis

Betsy K. Ewing
Marian Styles-McClintock

Charles R. Murray
Donna Nilson

BUSINESS OF THE ANNUAL CONFERENCE

PART V APPOINTMENTS AND CONCLUDING BUSINESS

73. Who are approved for less than full-time service?

a) What associate members, provisional, or full elders are approved for appointment to less than full-time service, what is the total number of years for which such approval has been granted to each, and for what fraction of full-time service (in one-quarter increments) is approval granted (for purposes of equitable compensation claim and pension credit) ¶¶338.2, 342.2, 1506)? (v **2/3, after 8 years v 3/4**):

H. Grace Chung (FE) (1/4 time)	8 th year
Kaleigh Corbett (PE) (1/2 time)	2 nd year
Amarilys Gonzalez (PE) (3/4 time)	1 st year
JinWook Jeong (FE) (1/2 time)	7 th year
*Marvin Krieger (FE) (1/2 time)	19 th year
*Todd Lattig (PE) (1/2 time)	3 rd year
Marion Sanders (FE) (1/2 time)	6 th year
Jennifer Smith Walz (FE) (1/2 time)	1 st year
*Catherine Williams (PE) (1/2 time)	2 nd year

* For Pension Purposes Only

** Requires 3/4 vote

b) What deacons in full connection and provisional deacons are approved for appointment to less than full-time service (¶331.7)?

Brenda Wheeler Ehlers (FD) (3/4 time)	6 th year
Susan Iliff (PD) (1/2 time)	5 th year
*June Tamburro (PD) (1/4 time)	1 st year
Sharon Yarger (FD) (1/4 time)	8 th year

* For Pension Purposes Only

81. What other personal notations should be made? (Include such matters as changes in pension credit (¶1506.6), corrections or additions to matters reported in the "Business of the Annual Conference" form in previous years, and legal name changes of clergy members and diaconal ministers.)

Corrections to Previous Journals

Year:	Question #	Correction:
2015	21a	Remove: Gateway North: Nathan Addo-Nartey (2015)
2015	21b	Add: Gateway North: Nathan Addo-Nartey (2015) ¾ time
2015	63	Add: Gateway North: Juan Flores-Ponce
2015	19a	Add: Gateway North: Geralda Hill (2016)
2015	21b	Add: Gateway North: Geralda Hill (2016) ¼ time
2015	52	Add: LaGretta Bjorn (7-1/15 – 4/8/16)

Please identify any spelling/editorial corrections and forward them to the Chairperson of the Board of Ordained Ministry at the conclusion of the Clergy Session.

Question # Correction:

APPOINTMENTS

GREATER NEW JERSEY ANNUAL CONFERENCE THE UNITED METHODIST CHURCH Appointments 2016-2017

(Fixed at 2016 Annual Conference and effective July 1, 2016 unless noted otherwise)

Bishop John R. Schol

AF - Affiliate Member	AM - Associate Member	CP - Co-ordinating Pastor
DM - Diaconal Minister (1992)	DR - Retired Diaconal Minister (1992)	FD - Deacon in Full Connection
FE - Elder in Full Connection	FL - Full Time Local Pastor	OA - Associate Member of Other Annual Conference
OD - Deacon Member of Other Annual Conference	OE - Elder of Other Annual Conference or Meth. Denom.	OF - Full Member of Other Denomination
OP - Provisional Member of Other Annual Conference	PE - Provisional Elder	PD - Provisional Deacon
PL - Part Time Local Pastor	RA - Retired Associate Member	RD - Retired Deacon in Full Connection
RE - Retired Full Elder	OR - Retired Full Elder Other Annual Conference	RO - Retired Full Member of Other Denomination
RL - Retired Local Pastor	RP - Retired Provisional Member	SP - Student Local Pastor
SY - Supply Pastor	LM - Certified Lay Minister	# - also serving in another appointment

CAPE ATLANTIC DISTRICT

District Superintendent: Brian Roberts - FE 3

Absecon	UMC at Absecon		Christopher L. Miller	FE		1
Atlantic City	Asbury		William Williams, III	FE		5
Atlantic City	Hamilton Memorial		Clifford Still	PL	#	3
Atlantic City	Venice Park		Clifford Still	PL	#	9
Avalon	First		David Montanye	FE		5
Belleplain			Tom Novack	PL	#	3
Blue Anchor	Grace Union		Joseph Breig	PL	#	1
Cape May			Jeanette M. Block	FE		2
Cape May Court House	First		Douglas Spenser	FE		1
Delmont & Leesburg						
<i>Delmont</i>			Keith Roller	SY	#	1
<i>Leesburg</i>			Keith Roller	SY	#	1
Dennisville & South Dennis: Trinity						
<i>Dennisville</i>			Fredrick Marz	PE	#	2
<i>South Dennis</i>	Trinity		Fredrick Marz	PE	#	2
Dias Creek			Daniel Unrath	OR		2
Dorchester			Ray Schmeling	FL	#	3
Egg Harbor City	Korean		Taegun Wang	FE		4
		(Associate)	Yo Seeb Jeon	PL		2
Egg Harbor Township	Asbury		Peter Jamieson	FE	#	3
Egg Harbor Township	Zion		David Schumacher	FE		9
Eldora			Tom Novack	PL	#	7
Elm & Winslow						
<i>Elm</i>			Joseph Breig	PL	#	1
<i>Winslow</i>			Joseph Breig	PL	#	1

APPOINTMENTS

Elwood	Gaskill		Debra E. Neill	PL		10
Erma	Tabernacle		Glenn A. Scheyhing	FE		3
Green Creek	Bethel		Gerri Ridings	PL		7
Haleyville & Mauricetown						
<i>Haleyville</i>			Austin, Thomas	FE	#	2
<i>Mauricetown</i>			Austin, Thomas	FE	#	2
Hammonton	First		Joyce Dunne	PL		2
Heislerville	Heisler Memorial		Ray Schmeling	FL	#	3
Linwood	Central		Ronald Bruce Watts	FE		13
		(Associate)	William Wilson	PE		1
Margate	Trinity		James M. Rixon	PL	#	13
Marmora	Trinity		Jun Yoshimatsu	FE		4
Mays Landing	First		Linda Ross	FE		7
Millville: Buckshutem & Port Norris: First						
<i>Millville</i>	Buckshutem		James Peterson	RE	#	9
<i>Port Norris</i>	First		James Peterson	RE	#	9
Millville	Cumberland		Philip Pelphrey	PL	#	6
New Gretna	St. Paul's		Carl Shinn	PL		4
Northfield	Good Shepherd		Thomas Stark	PL	#	7
North Wildwood			Ginnie Keiser	PL		8
			Thomas Fisher	RL		4
Ocean City	Macedonia		Marcia Stanford	PL		8
Ocean City	St. Peter's		Stephen L. Donat	FE		3
Oceanville			Michael W. Turner	PL		2
Petersburg	Wesley		Robert Costello	RE		1
Pleasantville	Mt. Pleasant		Kenneth A. Johnson	PL		18
Pleasantville	Oasis		Amarilys Gonzalez-Lopez	PE		1
Pleasantville	Salem		Blessings Magomero	OE		5
Pleasantville	Bethany-St. John's		Carol Hutchison	PL		4
Port Elizabeth			Philip Pelphrey	PL	#	3
Port Norris	John Wesley		Thomas James	OR		6
Port Republic	St. Paul's		Frank Brown	FL		6
Sea Isle City			Melissa Doyle -Waid	PL		5
Seaville			Diane C. Pacione	FE		9
Smithville	Emmaus		Donald McMahon	PL		2
Somers Point			Thomas Stark	PL	#	3
South Seaville			Thomas E. Perry	FE		15
Strathmere			Jack Howard	RE		7
Swainton	Asbury		William Hess	RA		2
Swainton	John Wesley		Shawn Cooper	PL		8
Sweetwater	Pinelands		David L. Carber, Jr.	PL		3
Tuckahoe			James M. Rixon	PL	#	7
Tuckerton	First		David Yun	FE		2
		(Associate)	Sarah Grant	SY		2
Ventnor	Trinity		Peter Jamieson	PE	#	3
Weymouth			Albert Moir	RL		3

CAPITAL DISTRICT

District Superintendent: Varlyna D. Wright - FE 6

Allentown			Fran Ballinger	RA		4
Atco & Tansboro:Trinity						

APPOINTMENTS

Atco			Wesley D. Hawk	PL	#	16
Tansboro	Trinity		Wesley D. Hawk	PL	#	16
Beverly			Heidi Bak	FE		2
Bordentown	Trinity		Thomas Miller	FE		12
Browns Mills			Daeil Min	PE		1
Buddtown			Paul Fenn	PL		2
Burlington	Broad Street		James Kim Crutchfield	FE		7
Burlington	St. Mary Street		Moses Flomo	FE		11
Chatsworth			Daniel Ju	FE	#	1
Cinnaminson	Asbury		John W. Doll	FE		25
Columbus: Wesley & Hedding						
Columbus	Wesley		J. Neil Tolboom	FE	#	3
Hedding			J. Neil Tolboom	FE	#	3
Cookstown			David Gardner	PL	#	5
Cranbury			Ronald Wayne Sager	FE		8
Cream Ridge	Emley's Hill		Jacqueline M. Burgess	FE	#	2
Crosswicks & Ellisdale						
Crosswicks			Gerald Anthony Cameron	SY	#	1
Ellisdale			Gerald Anthony Cameron	SY	#	1
Delanco	Dobbins Memorial		Charles R. Mitchell	FE		2
Delran	First		Andrew Paek	FE		1
Ewing Township	Trinity		Brian Joyce	FE		5
Fieldsboro			Elizabeth Vaneekhoven	PL		11
Florence			Jack Foster	RE		8
Freehold	Siloam		Marion Jackson	RE	#	3
Hamilton Square	St. Mark's		Robert L. Marks	FE		16
Hamilton Township	Chambers		Catherine E. Williams	PE	#	3
Hamilton Township	Groveville		Shivonne McKay	PL		1
Hamilton Township	New Covenant		David Tokpah	OE		4
Hamilton Township	Pearson Memorial		Michael Reed	SY		1
			Doug Meppelink	SY		1
Hightstown	First		Samuel Arroyo	PL		1
Hopewell			Katelyn Hillis	PE		1
Indian Mills			John Orr	FE		10
Jackson	DeBows		Ernie Williams	RE		2
Juliustown			Linda Taylor	PL		5
Kingston			Kenda Dean	FE		3
Lambertville	Centenary		Denise Tiedemann	SY	#	1
Lumberton			Tara Gibbs	SY		1
Marlton			Anna Gillette	PE		2
Rancocas - Masonville			Geralda Aldajuste Hill	PL		1
Medford			Joseph Monahan	FE		4
Medford		(Associate)	Kathleen Stolz	FD		4
Moorestown	First		Richard Nichols	FE		3
		(Associate)	Hey Young Nam Horton	FE		13
Mount Holly	First		Donald Kirschner	SY		2
Mount Holly	First		Zachery Wooton	SY		2
Mount Holly	St. Paul's		Jessica Davis	PL		4
New Egypt			Dorothy Johns	FL		8
Palmyra	Epworth		Charles Soper, Jr.	FE		7
Pemberton			Hosuk Chung	FE		4
Pemberton	Magnolia Road		Vanessa Wilson	PL		4
Pennington			Daniel Casselberry	FE		7
		(Associate)	Stephen Faller	FD	#	14
Princeton			Jana Purkis-Brash	FE		9

APPOINTMENTS

		(Assistant)	Susan Victor	FD		8
		(Associate)	Catherine E. Williams	PE	#	4
		(Associate)	Erik Matson	SY	#	1
Ringoes	Linvale		Denise Tiedemann	SY	#	1
Roebing	Trinity		McWilliam Colon	PL		4
Smithville			Edward F. Conway	RE		14
Tabernacle			Daniel Ju	FE	#	1
Titusville			John Morrison	FE		7
Trenton	African		Thomas Mineyah	OE		9
Trenton	Cadwalader-Asbury		Latasha Milton	SY		1
			Antwaun Richardson	SY		1
Trenton	Turning Point		Rupert Hall	PL		1
Trenton	Wesley Premiere Eglisa		Waleska Trinidad	PL		2
Vincentown			David Ledford	PE		1
Willingboro	Church of the Good Shepherd		Sandra Jenkins	FE		4
Willingboro	St. Paul		William E. Cook	FE	#	9

DELAWARE BAY DISTRICT District Superintendent: Jisun Kwak - FE 6

Aldine			Donald S. Polk	FE		26
Alloway & Canton						
<i>Alloway</i>			Janet Church	PL	#	3
<i>Canton</i>			Janet Church	PL	#	3
Auburn & Pedricktown						
<i>Auburn</i>	Ebenezer		Robert Bret Walker	PL	#	4
<i>Pedricktown</i>	Hudson		Robert Bret Walker	PL	#	4
<i>Aura</i>			Marikay Green	PL	#	2
Bridgeport & Swedesboro: Centre Square						
<i>Bridgeport</i>	St. Pauls		Daehyun Park	PL	#	2
<i>Swedesboro</i>	Centre Square Union		Daehyun Park	PL	#	2
<i>Bridgeton</i>	First		John E. Randall, Sr.	FE		3
<i>Bridgeton</i>	John Wesley		Diane Arthur	PL		10
<i>Bridgeton</i>	Friendship-Finley		Walter Kellen	RL		4
<i>Bridgeton</i>	Trinity		Sandra Lee Murphy	RE		3
<i>Bridgeton</i>	Woodruff		Denise Kostiak	PL	#	3
<i>Bridgeton</i>	St. John's Fordville		Roy Bundy	PL		17
<i>Bridgeton</i>	West Park		David L. Strope	FE		27
<i>Cedarville</i>			Thomas Hall	SY		10
<i>Clayton</i>	Trinity		Paul Amey	FE		6
<i>Deepwater</i>			Thomas J. Gilchrist	RL		20
<i>Deerfield</i>			Denise Kostiak	PL	#	3
<i>Elmer</i>			David Repenning	FE		7
<i>Ewan</i>			Emerson Woodward	RL		5
<i>Dividing Creek</i>	Zion		Terri Lynn McCarson	PL		3
<i>Fairton</i>			Lori Mitchell	PL		4
<i>Franklinville</i>			Lawrence H. Potts	FE		3
<i>Franklinville</i>	Piney Hollow		James H. Gilliard	RL		16
<i>Franklinville</i>	Plainville		George Lagos	SY		1
<i>Glassboro</i>	First		Larry F. Oksten	FE		5
<i>Haines Neck</i>			Clint Hudnall	RL		9
Harrisonville: St. John's & Monroeville: Ferrell						
<i>Harrisonville</i>	St. John's		Christine Day	FE	#	3
<i>Monroeville</i>	Ferrell		Christine Day	FE	#	3

APPOINTMENTS

Malaga			Peter J. Broomall, Sr.	FL	#	11
Millville	Centre Grove		Jack R. Schaser	PL	#	5
Millville	First		Lewis L. Hiserote	FE		5
Millville	Fourth		Brian Rhea	FE		4
Millville	Mt. Pleasant		John Mitchell	RL		3
Millville	New Hope		Ted Osler	FE		1
		(Assistant)	Richard Miles	PL		2
Millville	Trinity		Jack Fosbenner	SY		2
Millville	West Side		Jack R. Schaser	PL	#	14
Minotola			Gift Magomero	SY	#	1
			Yo Sep Nam	SY	#	1
Monroeville	Friendship		Sandra Callahan	PL		5
Mullica Hill	Trinity		Glenn J. Conaway	FE		18
Mullica Hill	Trinity	(Associate)	Michael Anthony Howard	PE		2
Newfield	First		John Redkoles	PL		3
Newport			Wilbert L. Frazer	RL		17
Penns Grove: St. Paul's & Emmanuel						
<i>Penns Grove</i>	Emmanuel		Sherry Zappola	PL	#	7
<i>Penns Grove</i>	St. Paul's		Sherry Zappola	PL	#	4
Pennsville	Trinity		Carlton W. Bodine, Jr.	FE		19
Pilesgrove	Sharptown		Douglas J. Smith	FE		19
Pilesgrove	Sharptown	(Associate)	Jerry D. Ruff	RE		7
Pilesgrove	Sharptown	(Associate)	Michael Bill	FE		14
Pitman			James H. Bolton, Jr.	FE		3
Pittsgrove	Olivet		Erik Ostrow	FE		3
Pittsgrove: Union Grove & Willow Grove						
<i>Pittsgrove</i>	Union Grove		Jaeyoun Kim	OE	#	2
<i>Pittsgrove</i>	Union Grove		Seunghyun Lee	PL	#	2
<i>Pittsgrove</i>	Willow Grove		Jaeyoun Kim	OE	#	2
<i>Pittsgrove</i>	Willow Grove		Seunghyun Lee	PL	#	2
Porchtown	Zion		Peter J. Broomall, Sr.	FL	#	7
Quinton & Hancocks Bridge						
<i>Quinton</i>			Margaret Reid	PL	#	5
<i>Hancock's Bridge</i>			Margaret Reid	PL	#	5
Quinton	Haven		Clarence Bentley	PL		2
Richwood			Steven C. Herman	FE		18
Rosenhayn			Michael Denelsbeck	PL		4
Salem	Broadway		Danny Thomas	PL	#	1
Salem	First		TBA			
Salem	Mt. Hope		Danny Thomas	PL	#	1
Sewell	Hurffville: Bethel		Carol M. Davies	FE		16
Swedesboro	Bethesda		Dan Sooy	FE		4
Vineland	First		Susan L. Flicker	FE		5
Vineland	South Vineland		Elizabeth Ealie	PE		1
Williamstown	Downer		Gift Magomero	SY	#	1
			Yo Sep Nam	SY	#	1
Woodstown	Asbury		Myounghun Yun	PL		2

GATEWAY NORTH DISTRICT

District Superintendent: Manuel Sardinas - FE 3

Bayonne	Wesley		Emad Gerges	FL		12
Belleville	Wesley		Hugo Rey	FE	#	3
Bloomfield	Park		Joel Hubbard	FE		6
Caldwell			Vivian Rodeffer	FE		4

APPOINTMENTS

Chatham			Jeffrey Peter Markay	FE		4
		(Associate)	Sharon Yarger	FD		2
East Orange	Calvary-Roseville		Veronica P. Palmer	FE		9
East Orange	Park Ave.-St. John's		Annie Williams Bevacqua	PL		4
Elizabeth	Living Hope		Alfredo A. Caballero	OE		2
Fairfield			Michael Kim	FE	#	1
Green Village	The UMC in Green Village		Frederick Boyle	RE		2
Harrison	Davis Memorial		Alexandre Dias da Silva	SY		1
Hoboken	Community Church (Federated)		Marvin Krieger	FE		12
Irvington	UMC of Irvington		Prescott Butler	PL	#	5
Irvington	Haitian United Methodist		Henriella Griffin	SY		1
Jersey City	Bethany-Browne Memorial		Derrick Davis	SY		3
Jersey City	Christ		Ivan Alberts	OE		5
Jersey City	Church of the Covenant		Hugo Rey	FE	#	2
Jersey City	Clair Memorial		Donald Medley	RE		1
Jersey City	First Filipino-American		Benedicto Azurin	OE		12
Jersey City	Trinity		Reynaldo Q. Salazar	OE		15
Kearny	Calvary		Chong Kim	PL		3
Kearny	Grace		Sonia Cancel	PL		2
		(Associate)	Gary Frieze	FD		2
Kearny	New Caanan <i>GBGM Missionary</i>		Hebert Junker Silva	OE		8
Kenilworth			William T. Noll	RE	#	2
Linden	UMC of Linden		Yoomi Yi	PL		2
Little Falls	UMC of Little Falls		Woo Min Lee	FE		3
Livingston			Kevin Newburg	FE		3
Livingston	Livingston Korean		Heejo Lee	PL		2
Lyndhurst			Heeyoung Lim	PL	#	1
Lyndhurst	Glory Korean		Heeyoung Lim	PL	#	1
Madison	UMC in Madison		Robb W. Shoaf	FE		25
Maplewood	Morrow Memorial		Bradford Motta	FE		2
Maplewood	Morrow Memorial	(Associate)	Brenda Wheeler Ehlers	FD		11
Montclair	Ghana Calvary		Nathan Addo-Nartey	OE		2
Montclair	First		Yeol "Earl" Kim	PE	#	5
Montclair	St. Mark's		Jevon Caldwell Gross	OE		3
Newark	Franklin-St. John's		Lloyd Preston Terrell	FE	#	11
Newark	St. Matthew's		Ralph Terrell	PL	#	1
Newark	St. Paul's-Centenary		Rolando Santiago-Fuentes	FE		5
Newark	Trinity		Ralph Terrell	PL	#	1
North Hudson Parish and Community Development						
Jersey City	Lafayette		P. Cesar Miyares	OE	#	2
North Bergen	Trinity		Esther Morales	PL	#	2
Union City	Emanuel		P. Cesar Miyares	OE	#	2
Union City	The UMC in Union City		Benny Pillot Leoteau	OE	#	2
Weehawken	Park UMC		Esther Morales	PL	#	2
West New York	Hispanic (Federated)		Joel Ajo-Fernandez	RE	#	2
Nutley	Vincent		David Le Duc	FE		10
Orange	UMC in Orange		Prescott Butler	PL	#	4
Perth Amboy	Simpson		Alberto Valladares	SY		3
Rahway	Trinity		Arturo Andres L. Bautista	OE		2
Roseland			Michael Kim	FE	#	1
Roselle			Manny Cruz	OE	#	5
Roselle Park	Community		Manny Cruz	OE	#	5

APPOINTMENTS

South Orange	Vailsburg		Molege Desir	FE		14
Springfield	Emanuel		William T. Noll	RE	#	2
Summit	UMC of Summit		Shawn Calendar Hogan	FE		9
Union	UMC in Union		James Geunsu Ryoo	FE		8
Verona	UMC of Verona		Yeol "Earl" Kim	PE	#	2
Woodbridge			Hoo Sug Lee	FE	#	2
Woodbridge	Elim UMC		Hoo Sug Lee	FE	#	2

GATEWAY SOUTH DISTRICT

District Superintendent: Myrna L. Bethke - FE 3

Audubon			Walter Jesuncosky, III	FE		16
Barrington	First		Robert Chew	LM		7
Berlin	Centenary		June Stitzinger-Clark	FE	#	8
Blackwood			Robert Brian Lewis	FE	#	5
Brooklawn			Daniel Amey	FE		29
Camden	Asbury		Pedro Pillott	PL		1
Camden	Bethel		Carl E. Styles	PL		19
Camden	Fairview Village		Ronald Smith	FE	#	2
Camden	Ferry Ave.		Shelley Smith	PL		4
Camden	New Beginnings		Calvin Woods	RL		6
Camden	Parkside		Keith Dickins	SY		1
Cherry Hill	First Korean		Han Seung Koh	FE		12
		(Associate)	Sung Chun Ahn	FL		5
		(Associate)	Jonghwa Kim	OE		2
		(Associate)	Joe Kim	SY		3
Cherry Hill	St. Andrew's		Richard Work	FE		3
Clarksboro	Evangelical		George Morris	RE		1
Clarksboro	Zion		Richard L. Workman	FL		15
Collingswood	Embury		Sandra Lee Strenstrom	PE	#	2
Collingswood	First		Samuel Mountain	OE		9
Delair	St. Matthew's		Shawn Forman	PL		3
Deptford Twp.	Almonesson		Connie Heiges	OF		7
East Pennsauken			Jere Hopkins-Doerr	RE		4
Gibbsboro			Robert Brian Lewis	FE	#	18
Gibbstown	Clonmell		Helen L. Rainier	FE		2
Glendora	Chews		William B. Wilson	FE		9
Gloucester City	Trinity		Edward Rusk	RE		4
Haddon Heights	First		Ayn Masker	FE		1
Haddonfield			Christopher L. Heckert	FE		2
Haddonfield		(Associate)	Christina Lelache	PE		3
Haddonfield		(Associate)	Carol Freeman Hann	RD		4
Haddonfield	Rhoads Temple		Alice Cook	RL		8
Lawnside	Mt. Zion		Douglas Goldsborough, Sr.	FL		11
Lindenwold	Lucaston		George Softly	PL	#	2
Magnolia			Cherese Evans	PL	#	6
Mantua			Douglas H. Baitinger	FE		9
Merchantville	Trinity		Walter Mander	FE	#	7
Monroe Township	New Brooklyn		Robert Ralph	RE		6
Mount Ephraim	First		Steve Elliott	FE		1
		(Associate)	Shellie K. Pinner	FD	#	20
National Park	First		Rob Tomer	RE		4
Open Door Ministries						
<i>Deptford</i>	New Sharon		John Inverso	PE	#	8

APPOINTMENTS

Mantua Twp.	Barnsboro		John Inverso	PE	#	2
Sewell	Mt. Zion		John Inverso	PE	#	2
Wenonah			John Inverso	PE	#	8
Oaklyn	Emmanuel		Sandra Lee Strenstrom	PE	#	2
Paulsboro	Billingsport		Jay Brown	LM		4
Paulsboro	St. Paul		Kevin Davis	FL		10
Pennsauken			Walter Mander	FE	#	5
Pine Hill	Memorial		Cherese Evans	PL	#	1
Sicklerville			Steven B. Shuster	FE		4
Stratford			Robert Wecht	FE		2
Swedesboro	Repaupo		Marikay Green	PL	#	10
Thorofare	St. Paul's		David Delaney	FL		1
Turnersville	St. John's		Ronald Smith	FE	#	3
Verga	Welfare		Harry Gutelius	PL		1
Voorhees Township	Hope		Jeffrey D. Bills	FE		26
Voorhees Township	Glendale		George Softly	PL	#	2
Wenonah	Mt. Zion-Wesley		Stafford Miller	FE	#	4
West Berlin	St. John's		Stafford Miller	FE	#	4
West Berlin	Wesley		June Stitzinger-Clark	FE	#	6
Westmont			Deborah Barnett	PL		1
Westville			Steven Philipp	PL	#	2
Williamstown	Cross Keys		Jeffrey Tilden	FE		5
Williamstown	First		Joshua Mularski	FL		1
Woodlynne	Asbury		Dennis Lee Blackwell	FE		30
Woodbury	Colonial Manor		Steven Philipp	PL	#	2
Woodbury	Kemble Memorial		Michael Melbourn Harriott	FE		7

NORTHERN SHORE DISTRICT

District Superintendent: Regina A. Hendrickson – FE 3

Aberdeen	Matawan		Federico Quezada	FE		5
Adelphia	Bethesda		Bernadette Cataline	PL	#	9
Asbury Park	First		Sony Augustin	RE		18
Atlantic Highlands & Navesink						
Atlantic Highlands			Jill Hubbard-Smith	FE	#	8
Navesink			Jill Hubbard-Smith	FE	#	8
Bay Head	St. Paul's		Kee Young Yang	FE		3
Bayville	Faith Community		Rene Yon Pak	FE	#	3
Beach Haven & Beach Haven Terrace						
Beach Haven	Kynett		Diane Gilbert	FE	#	6
Beach Haven Terrace	First		Diane Gilbert	FE	#	6
Belford			Sunghee Park	FE	#	7
Brick	St. Paul's		Alan Darby	FE	#	4
Brookville & West Creek						
Brookville			Sarah Grant	PL	#	1
West Creek			Sarah Grant	PL	#	1
Eatontown	Monmouth Grace		Il Young Kim	FE		7
Eatontown	Monmouth Grace	(Associate)	Catherine Jordan-Latham	PL		1
Fair Haven	Christ Church		Glenn C. Ferguson	RE		1
Farmingdale	First		George Zigich	FE		4
Farmingdale	West Farms		Bernadette Cataline	PL	#	9

APPOINTMENTS

Forked River	Lacey		Linda Applegate	FE		14
Freehold	First		Lorraine Priestley-Smith	FE		3
Freehold	Jerseyville		Beverly Jones	RL		14
Hazlet	St. John's		Clark Lynn Callender	FE		4
Howell	Church of the Master		YoHan Baik	FE		6
Howell	Squankum		Bob Scott	RE		1
Island Heights			Blair Goold	PE		1
Jackson	Jackson UMC		Joseph Tiedemann	FE		7
Jackson	Pleasant Grove		Marion Jackson	RE	#	3
Keansburg	First		Sunghee Park	FE	#	5
Keyport	Calvary		Eugene Chamberlain	PL		4
Lakewood	Christ UMC		Iraida Ruiz de Porras	FE	#	2
Lakehurst			Nicholas J. Connolly	RE		2
Little Silver	Embury		Grace Pak	FE		4
Long Branch	Asbury		Isabel Quezada	FE	#	9
Long Branch	El Mesias		Isabel Quezada	FE	#	9
Long Branch	St. Luke's		Richard Romero	PE		1
Manahawkin			Kyewoon Choi	FE		4
Manasquan			Regina Albert	FE		10
Middletown			Derrick Doherty	FE		5
Morganville			Byungil Ahn	FE		3
Neptune	Hamilton		Jessica Campbell	FE		2
Neptune	West Grove		Alec Park	FE	#	5
Neptune City	Memorial		Alec Park	FE	#	5
Northern Shore Cluster						
Asbury Park	Ballard		Christopher Stanley	SY	#	2
Asbury Park	Ballard	(Associate)	Bettyann Gilmore	FD		7
Avon			Ryan Clements	SY		1
Belmar	First					
Bradley Beach	First					
Union Beach	Grace					
Oakhurst	First		Mark Ale	FE		5
Ocean Grove	St. Paul's		Richard Hendrickson	FE		1
Oceanport			Joy Geldart	PL		1
Point Pleasant	Central		Donald Stevens	FE		5
Point Pleasant	Harvey Memorial		Hyun-Bo Shim	FE		9
Red Bank			Jessica Brendler-Naulty	FE		3
Sea Bright	First		Michael Turner	PL		6
Spring Lake	St. Andrew's		Eusun Kim	FE		4
Spring Lake Heights	Wall		Sunny Shim	FE		5
Toms River	Cedar Grove		Rene Yon Pak	FE	#	3
Toms River	First		Ed Davis	FE		1
		(Associate)	Wesley Ellis	SY		1
Toms River	St. Andrew		Mark S. Fieger	FE		27
Waretown			Erik Hall	FE		5
Warren Grove			Barry H. Steinmetz	PL		17
Wayside			Wade Jackson	PL		2
West Belmar			Sandra Campanell	PL		9
West Long Branch	Old First		Jonathan Campbell	FE		2
Whiting			Clarissa South Holland	FE		2

APPOINTMENTS

PALISADES DISTRICT
District Superintendent: Gina Kim – FE 1

Allendale	Archer		Thomas Korkuch	FE		5
Alpine	Alpine Community		Raymond K. Boyd	PL	#	3
Bayonne	True Light		Young Cheol Jun	OE		4
Bergenfield	Church of the Good Shepherd		JongIn Lee	PE		4
Bloomingtondale			Hannah Hyokyoung Lee	FE		5
Congers (NY)			Wilfredo Barrera	RE	#	4
Demarest	The UMC at Demarest		Myungsun Han	FE		1
Demarest	Yobel Korean		Myungsun Han	FE		4
Dumont	Calvary		Elaine Wing	FE		11
Dumont	Disciple		Youngki Lee	FE		15
East Rutherford	Christ		Hyoik Kim	FE	#	2
Edgewater	Lord's Grace		Jun Ho Choi	OE		15
Englewood	First		Innica C. Humphrey	PL		6
Englewood	Galilee		Elouise Hill-Challenger	FL		1
Englewood	Korean Community of NJ		Sung Hoon Ahn	FE		5
Englewood	Korean Community of NJ	(Associate)	Jae Pil Lee	PL		3
Englewood	Korean Community of NJ	(Associate)	Seokman Park	FE		3
Franklin Lakes	UMC of Franklin Lakes		Alison VanBuskirk Philip	PE		2
Garnerville (NY)			Wilfredo Barrera	RE	#	4
Hackensack	UMC of Hackensack		Eugene Kim	FE		11
Haledon	Cedar Cliff		Pamela James	PE	#	2
Hasbrouck Heights	First		Hyoik Kim	FE	#	2
Hasbrouck Heights	Cornerstone		Jin Oh	FE		6
Haverstraw (NY)	La Resurreccion		Benjamin Burgos	PL		13
Hawthorne			Hyai Grace Chung	FE		7
Hillsdale			Brian Neville	FE		5
Leonia			David Wehrle	FE		6
		(Associate)	Sung Woo Lee	SY	#	1
Leonia	Bethel Korean UMC of NJ		Sung Man Chung	FE		40
Midland Park			Kyu Tae Pak	FE		11
New City (NY)	The UMC of New City		Barbara Hoffman	FE		4
Paramus	Arcola		Scott Griffith	FL		8
Paramus	Arcola Korean		Timothy Myung-Hoon Ahn	FE		19
Paramus		(Associate)	Samuel Daeyong Park	OE		4
Park Ridge	UMC of Park Ridge		Raymond K. Boyd	PL	#	2
Passaic	First		Miso Park	SY		1
Paterson	Nuevo Nacimiento (New Birth)		Xavier Vargas	SY		2
Paterson	Christ		Pamela James	PE	#	2
Pearl River (NY)	The UMC of Pearl River		Cynthia Stouffer	FE		6
Ridgefield Park	First		Michelle M. Ryoo	FE		13
Ridgewood			Victor Peterson	FE		12
Rutherford			Bo-Joong Kim	RE		17
Spring Valley (NY)	UMC of Spring Valley		Karline (Kay) Dubuisson	PE		2
Stony Point (NY)	First		E. Robin Mitchell	RE	#	4
Stony Point (NY)	Trinity		E. Robin Mitchell	RE	#	4
Suffern (NY)	The UMC of Suffern		Amanda Cosnett	PL		1
Teaneck			Kil Jae Park	FE		9
Teaneck	Teaneck Korean UMC		Jae Duk Lee	FE		20
Tenafly			Beth Whalley Mitchell	FE		25

APPOINTMENTS

Thiells (NY)			Bernie Khaw	OE		4
Totowa			Teresita Matos-Post	PL		1
Upper Saddle River	Bergen Highlands		Dawn Corlew	PE		5
Waldwick	The UMC of Waldwick		Sung Woo Lee	SY	#	1
Wanaque	Midvale		Dennis Chung	RE		1
Wayne	Bethany		James Gisung Lee	FE		2
Wayne	Bethany	(Associate)	Tae Youl "Leo" Park	PE		2
Wayne	UMC in Wayne		Marvin J. Wills, Jr.	FE		3
Wesley Chapel Circuit						2
<i>Suffern (NY)</i>	Viola		John Kwon	RE	#	3
<i>Pomona (NY)</i>	Ladentown		John Kwon	RE	#	3
Westwood			Wayne Jones	FE		3
Westwood	Grace Korean		Hark Bum Chang	FE		12
Woodland Park	Appenzeller Memorial Nairi		Sung Il Lee	FE		4
Wyckoff	Grace		Scott H. Bostwick	FE		3
Wyckoff	Grace	(Associate)	Jin Kook Kim	FL		2

RARITAN VALLEY DISTRICT

District Superintendent: Drew A. Dyson – FE 3

Basking Ridge	Bishop Janes		Frances Lawrie Noll	FE		3
Belle Mead	Montgomery		Anthony J. Godlefski	FE		19
Berkeley Heights	Diamond Hill		Victor Franco	FE	#	2
Bethlehem Township	North Hunterdon		Amanda Rohrs Dodge	PL		3
Bloomsbury			Gina Yeske	AM		12
		(Associate)	Diane Dyson	FD		3
Somerset Hills Regional Ministry Cooperative						RV
<i>Bernardsville</i>			Kara Berg	SP		2
<i>Bridgewater</i>			Vicki Miller Brendler	FE		13
		(Associate)	Ben Lee	PL		2
		(Associate)	June Tamburro	PD		2
<i>Mount Horeb</i>			George Rodney	FL		1
<i>Springdale</i>			Marion Sanders	FE		2
Bound Brook	UMC of Bound Brook		Onay Lopez	FE		2
		(Associate)	Jean Arlea Eriksen	FE		2
Califon			Kyle Cuperwich	PE		2
Clinton			Michael Smith	FE		3
Cranford			Cameron Overbey	FE		3
Dunellen			Margaret Kaleh	RL		4
East Brunswick	Aldersgate		Erica Munoz	FE		4
East Brunswick	Calvary		Sang Won Doh	FE		7
Edison	New Dover		Chuck Coblentz	FE		1
Edison	Wesley		Douglas Rea	FE	#	3
Edison	Wesley	(Assistant)	Shikaorshora Ademu-John	PL	#	3
Flemington			Paul Jin-Yuan Jaw	FE		13
Francis Asbury Parish						
<i>Asbury</i>			Hazel Shue	RE		1
<i>Washington Twp</i>	Broadway		Gabrielle Martone	FL	#	1
<i>Washington Twp</i>	Port Colden		Gabrielle Martone	FL	#	1
<i>Changewater</i>			Sarah Borgstrom Lee	PE	#	1
<i>Montana</i>			Holly Paul	PL		1

APPOINTMENTS

Washington	The UMC in Washington		Jean McMullan	FE		5
		(Associate)	Marilyn Balzer	RD		16
		(Associate)	Darleen M. Schott	PL		8
High Bridge			Dennis Wene	LM		7
Highland Park	Trinity		Shikaorshora Ademu-John	PL	#	3
Highland Park	Trinity	(Assistant)	Douglas Rea	FE	#	3
Lebanon	Round Valley		Sarah Borgstrom Lee	PE	#	1
Martinsville	Bountiful UMC of Martinsville		Edward Kim	SY		1
Metuchen	Centenary		Anna Thomas	FE		6
Milltown			Joshua Shuster	PE		1
Mosaic Ministries - Raritan Valley District						
East Millstone			Laura Steele	SY	#	1
Hillsborough: Mt. Zion			Laura Steele	SY	#	
Neshanic Station	Neshanic		JT Young	SY		1
			Tammy Blose	SY		2
New Brunswick			Frank Davis	FE		2
New Providence			Victor Bradford Franco	FE		3
Old Bridge	Simpson		Heasun Kim	FE		17
Oxford	Colonial		Sandy Santangelo	PL	#	2
Phillipsburg	Wesley		Gerard Jameson	PL		1
Piscataway	Christ		Frances Preston	FE		4
Plainfield	Covenant		Lakesha Groover	FL		1
Sayreville			Vincent Frunzi	PL		6
South River	Conklin		Tanya Linn Bennett	FE	#	2
Scotch Plains	First		Vijay Kumar	FE		1
Sergeantsville			Jessica Stenstrom	FE		3
Somerville	First		David Lehmkuhl	FE		11
South Amboy	Trinity		Hillary Johnson Crute	FE	#	1
South Plainfield	Wesley		Don S. Kim	FE		1
Spotswood	Trinity		Hilary Johnson Crute	FE	#	7
Summerfield			Sandy Santangelo	PL	#	2
Tewksbury Township: Cokesbury & Tewksbury Township: Fairmount						
Fairmount			Lynn Mears	PL		3
Cokesbury			Lynn Mears	PL		3
Warren Twp.	Union Village		Debra Whitten	FE		6
Westfield	First		David Mertz	FE		6
		(Associate)	Susan Iliff	PD		5
West Hunterdon Parish						
Everittstown			Timothy Espar	PL	#	8
Pattensburg			Timothy Espar	PL	#	8
Kingwood			Peter Mantell	PL	#	3
Frenchtown			Peter Mantell	PL	#	3
Quakertown			E. Joan Palmer	RE		2
Whitehouse			David K. Ravinder	FE		9

SKYLANDS DISTRICT

District Superintendent: Steve G. Bechtold – FE 6

Allamuchy	Covenant (Federated)		Ninabeth Metcalf	PE	#	2
Andover			Nancy Cooke	PL		9

APPOINTMENTS

Augusta	Frankford Plains		Kaleigh Corbett	PE		1
Barryville			Douglas Miller	RE	#	8
		(Associate)	Constance Squire	PL	#	2
Belvidere			Evan Dodge	FE		1
Blairstown	Walnut Valley		Wen-Ling Lai	PL		3
Blairstown	First		David Tillisch	PE		3
Boonton			Dianna Stone	PL		5
Boonton Township	Rockaway Valley		Dawn Maffetone	PL		3
Branchville	The UMC in Branchville		Robyne Mayer	FE		8
Butler			Michael McKay	FE		6
		(Associate)	Lourdes Matos Delgado	PL		6
Buttville			Scott Maat	PL		6
Columbia	Knowlton UMC		Ninabeth Metcalf	PE	#	5
Denville	Denville Community		Edward H. Carll	FE		6
Dingman's Ferry (PA)			Douglas Miller	RE	#	8
		(Associate)	Constance Squire	PL	#	2
Dover	First		Charles Perez	FL	#	8
Dover	Grace		Nancy Robinson	FL	#	4
Eldred (NY)			Linda Bohs	PL		17
Flanders			Meekyung Choi Kim	FE		12
Great Meadow	Free Union		Patricia Piazza	PL	#	4
Greenville (NY)			Lora Villinger	FL	#	9
Hackettstown	Drakestown		Robert Mayer	FL		9
Hackettstown	Trinity		Frank Lincoln Fowler, III	FE		34
		(Associate)	Jennifer K. Smith Walz	FE		5
		(Associate)	Donald Gebhard	FD		13
			Debra DeVos	PD		2
Hopatcong	Westside		Jin Wook Jeong	FE		6
Hope	St. John's		Carla Costantino	PL	#	12
Johnsonburg			Carla Costantino	PL	#	6
Tranquility			Richard K. Peter, Jr.	PL		6
Lake Hopatcong	Hurdtown		Paul C. Zorn	AM	#	7
Lake Hopatcong	UMC of Lake Hopatcong		Paul C. Zorn	AM	#	7
Landing	Port Morris		Nikolay V. Petrov	PL		7
Matamoras (PA)	UMC of Matamoras		Lora Villinger	FL	#	9
Mendham			Sang Hoon Choi	FE	#	5
Milford (PA)			Luana Cook Scott	OE		4
Morristown	Morristown Korean		Sang Hoon Choi	FE	#	6
Morristown	The UMC in Morristown		Brandon Cho	FE		3
		(Associate)	Charles Perez	FL	#	1
Mount Tabor	The UMC at Mount Tabor		Amanda Hemenetz	FE		5
Netcong	Stanhope		Lynn Zaremba	PL		3
Newfoundland	The UMC at Newfoundland		Jennifer Lovallo	FE		2
Newton	First UMC		Jennifer Cho	FE		5
Oakridge	Milton		Ellen M. Bechtold	FE		20
Parsippany	UMC of Parsippany		Jeffrey George Edwards	FE		28
Pond Eddy			Nancy Lee Vonderhorst	RL		18
Port Jervis (NY)	Drew		Robert Cassidy	RE		22
Randolph	Millbrook		David Edwards	PL		5
Randolph	Mount Fern		Heather Valosin	PE	#	2
Rockaway	The UMC of the Rockaways		Lyssette N. Perez	FE		5
Sandyston	Delaware Valley (NJ)		Jo-Anne Winzer	PL		3
Sparrowbush (NY)			Amy Garrett	PL		9

APPOINTMENTS

Sparta			Janice Sutton Lynn	FE		3
Stanhope	Waterloo Parish		Timothy Nicinski	PL		8
Stillwater	Harmony Hill		Todd R. Lattig	PE		5
Stockholm			Walter A. Schwarz	PL		5
Succasunna			Juel F. Nelson	FE		4
Sussex			Daniel W. Gepford	FE		8
Towaco	Montville		Heather Valosin	PE		3
			Laurie K. Zelman	FD		2
Vernon			Eunice Vega-Perez	FE		5
Vienna			Patricia Piazza	PL	#	4
Wantage			Craig Spear	PL		2
Wharton	Lower Berkshire Valley		Nancy J. Robinson	FL	#	10
Wharton: United Community Church at St. John's Federated			Kathleen Stone	FE		1
Wharton: Teabo			Terry J. Perkins	PL		10

EXTENSION MINISTRIES (¶344.1a) (DSs have no charge conference)

Steven Bechtold	Superintendent, Skylands District			FE		
Tanya L. Bennett	Director of Religious Life/Chaplain, Drew Theological Seminary		South River: Conklin	FE		
Myrna Bethke	Superintendent, Gateway South District			FE		
Hector A. Burgos	Director of Worship & Urban Ministries		UMC of Red Bank	FE		
Jeffrey Campbell	Director Church Relations, GBOD, Eff. Aug 5, 2013		UMC of Wayne	FE		
Beth Caulfield	Director of Small Groups and Spiritual Visioning		Clinton	PE		
Bernadette Cataline	Frances Asbury Manor		Bethesda	PL		
Virginia Samuel Cetuk	Dean of the Theological School, Drew		Martinsville	FE		
Neil Christie	Assistant General Secretary, GBCS		Neshanic	FE		
Drew A. Dyson	Superintendent, Raritan Valley District			FE		
Iraida Ruiz de Porras	Missionary in the Lakewood Area		Lakewood:Christ	FE	#	
A. Safiyah Fosua	Prof. of Cong. Worship, Wesley Sem., Indiana Wesleyan University		Asbury Park: Ballard	FE		
Regina Hendrickson	Superintendent, Northern Shore District			FE		
Kwasi Kena	Asst. Prof. of Christian Ministry, Wesley Seminary, Indiana Wesleyan Univ.		Asbury Park: Ballard	FE		
Gina Kim	Superintendent, Palisades District			FE		
Myungim Kim	Program Executive for Asia - GBGM		Totowa	FE		
Jisun Kwak	Superintendent, Delaware Bay District			FE		
Thomas Lank	NE Jurisdiction VIM coordinator		Haddonfield	FD		
Erik Matson	Wesley Foundation, Princeton			SY	#	
Brian Roberts	Superintendent, Cape Atlantic District			FE		
Douglas W. Ruffle	Assoc. Exec. Dir. New Church Starts, GBoD		Toms River: St. Andrew	FE		
Manuel Sardinas	Superintendent, Gateway North District			FE		
Kenneth Sloane	Director of Stewardship, GBOD, Nashville		Hamilton: Neptune	FE		
Varlyna D. Wright	Superintendent, Capital District, GNJAC			FE		

EXTENSION MINISTRIES (¶344.1b)

Michael Joseph Avila	Sojourners Family Resource Center, Hackensack, NJ		Wyckoff	FE		
Sharon Burniston	Chaplain Overlook Hospital, Summit, NJ		Maplewood: Morrow Memorial	FE		

APPOINTMENTS

John Choi	Chaplain, USAF	Hamilton: St. Mark	FE	
Juliann Henry	Mgr. Pastoral Care & Volunteer Svcs, Atlanticare	Delmont and Leesburg	FE	
David J. Hunter	Chaplain, USAR	Moorestown	FE	
Marvin Krieger	Director, Hudson County Aids, Jersey City	Hoboken: Federated	FE	
Heidi Schulz Kugler	Asst. Chaplaincy Admin. -- Fed'l Bureau of Prisons, Wash., DC	Moorestown: First	FE	
John H. Lea, III	Exec Dir, Nat'l Conference on Ministry to the Armed Forces	Brick: St. Paul's	FE	
Craig Pache	Chaplain, Dept. of the Army	Mt. Holly: First	FE	
Frank A. Yerkes, Jr.	Chaplain, USAF	Williamstown	FE	
Alice Walsh	Chaplain, Fairview Hospital, Cleveland, OH	Chatham	FE	
Dean E. Wentzien	Chaplain, Air National Guard 177th Fighter Wing	Bayville: Faith Community	FE	

EXTENSION MINISTRIES (§344.1c)

Chin Cho	GBGM Country Coordinator for the Mongolia Mission	Westwood: Grace Korean	FL	
Ricardo G. Ramos	GBGM Coordinator for Theological Education in Bolivia	Linden: UMC	FE	

EXTENSION MINISTRIES (§344.1d)

Kathleen D. Billman	Prof. Pastoral Theology, Lutheran Theological School , Chicago	Trenton: Turning Pt	FE	
Patricia Bruger	Executive Director, CUMAC/ECHO, Paterson	Dumont: Calvary	FE	
Jackeline Burgess	Gilmore House, intentional community	Crème Ridge: Emley's Hill	FE	#
John D. Callanan	Corp. Dir. Of Mission & Pastoral Cae, UMH of NJ, Neptune	Rockaway	FE	
John D. DiGiamberardino	Executive Director/COO Ocean Grove Camping Meeting Association	Ocean Grove: St. Paul's	FE	
Lori Feiler	Caring Hospice Services	Cinnaminson:Asbury	FL	
Walter Fenton	Director of Development, Good News; Spring, TX	Princeton	FE	
Lisanne G. Finston	Exec. Dir. Gould Farm, Monterey, MA	Parsippany	FE	
Colleen Fitch	One Mission Society, Wilmore, KY	Sicklerville UMC	PE	
Russell Haitch	Prof. of Practical Theology, Bethany Seminary	Titusville	FE	
William Jacobsen	Trenton Community Mediation Services	Trenton: Turning Point	RE	
Skyler Kennedy Kershner	Senior Staff Therapist, Kanawah Counseling Center	Cranford	FE	
Esther Chung-Kim	Asst. Prof. of History of Religious Studies, McKenna College, Claremont	Leonia: Bethel KUMC	FE	
Wilhemena Opoku	Chaplin at Haven Hospice, JFK Medical Center	Simpson: Old Bridge	PL	
Nancy L. Pierson	Director of Field Education, East Carolina University	Pennington	FE	
Marion Sanders	The Emmaus Players Drama Ministry	Neshanic UMC	FE	
Louis Strugala, Jr.	Constr. Dir./Spiritual Advisor, A Future with Hope	Union Beach	FL	
Maria Torres-Velez	Robinson School, Puerto Rico	Perth Amboy: Simpson	FE	
Susan L. Trumbetta	Assoc. Professor of Psychology, Vassar College	Morristown	FE	
Sara Beth Waldron	Drew Sem. Dean of Campus Life -Student Affairs	Warren Twp: Mt. Horeb	FE	
Kimberly Wecht	Director of Mission & Pastoral Care Pitman Manor	Stratford	FE	

APPOINTED TO SERVE IN ANOTHER ANNUAL CONFERENCE (§346.1)

Eric Helms	Upper New York	Thorofare: St. Paul's	FE	
Donnie W. Mitchell	North Carolina	Little Falls UMC	FE	

APPOINTMENTS

Jun Namkoong	North Georgia	Wayne: Bethany	FE	
John Wheatley	Eastern Pennsylvania	Califon	FE	

SABBATICAL LEAVE —(¶352)

LEAVE OF ABSENCE FOR THIS APPOINTMENT YEAR (¶354.1)

Holly Hughes-Cartwright	15th year	Keyport: Calvary	FE	
David Lyall Jones	3rd year	Waterloo	FE	
Matthew Na	1st Year	Hasbrouck Heights: Cornerstone	FE	

PERSONAL LEAVE —(¶354.2.a)

Kristen Helms	1st year	Thorofare: St. Paul's	PD	
---------------	----------	-----------------------	----	--

FAMILY LEAVE—(¶354.2.b)

Allyson J. Estes	3rd year	Hamilton: Neptune	FE	
------------------	----------	-------------------	----	--

TRANSITIONAL LEAVE (¶354.2.c)

William Benjamin	1st year	Woodlyne: Asbury	FE	
------------------	----------	------------------	----	--

INVOLUNTARY LEAVE (¶ 355.1)

MEDICAL LEAVE (¶357)

Wayne Ackerman		Manahawkin UMC	FE	
Maria del Pilar Vizcarrondo		Paterson: Trinity	FE	
Barbara Frohoch		Marmora: Trinity	FE	
Matthew A. Linden		Middletown	FE	
Thomas R. McKee, Jr.		Jackson	FE	
David Turner		Parsippany	FE	

APPOINTED TO ATTEND SCHOOL (¶ 416.6)

Hyekyung Pauline Kang		Arcola KUMC: Paramus	FE	
-----------------------	--	----------------------	----	--

DEACON'S PRIMARY APPOINTMENTS (when other than the local congregation)

Marilyn Balzer	Special Education Teacher, Washington Twp. School District	Washington	FD	#
Diane Dyson	Hunterdon Medical Center	Bloomsbury	RD	#
Stephen Faller	Capital Health Systems, Trenton, NJ	Pennington	FD	
Gary Frieze	Drug Counseling Center, Kearny, NJ	Kearny: Grace	FD	
Susan Illiff	CPE Supervisor, Overlook Hospital, Summit, NJ	Westfield: First	PD	#

APPOINTMENTS

Shelley Pinner	Petpal Inc. Mount Ephraim	Mount Ephraim	FD	
Delta Rojas Terrero	School Social Worker, Pennsauken School District	Trenton: Wesley	FD	
Susan Victor	Dir. of Counseling and Support Services, Womanspace, Inc. Mercer County, NJ	Princeton	FD	
Laurie K. Zelman	High Focus Centers, Parsippany	Montville	FD	#

DIACONAL MINISTERS

Molly B. Foulkes	LOA	Red Bank, NJ
William N. Garrett	Director of Music, Hamilton Square: St. Mark	Hamilton Square: St. Mark
Christine Kamph	Paul's Run Retirement Community	Crosswicks
Ruth Townsend	Director of Christian Education	Newfoundland
Susan Zahorbenski	Piscataway Regional Day School	New Brunswick

DEACONESSES (para 1313.3c)

Alice Lee	Dir. Korean Women Empowerment, GNJ Korean American UMW	Englewood: Korean Community
B. Lee Manns	Lay Chaplain, Pastoral Care Virtua Hospital, Marlton Division	Cherry Hill: St. Andrews UMC
Helen McCahill	FISH/Caring Friends Ministry, Ocean Grove	Ocean Grove: St. Paul's
Juanita Rodriguez	Field Nurse-Bayada Home Health Care	Lakewood - Christ UMC
Mollie Vickery	Outreach Director, CUMAC/ECHO, Inc.	Franklin Lakes
M. Scott Vickery	Exec. Sec'y Community Relations, Off. Of Deaconesses & Lay Missioner	Franklin Lakes
Sook Hee Yoo	Family Counseling Mission Center, Belleville, NJ	West Side UMC

REPORTS

EPISCOPAL ADDRESS

Have you ever looked into a kaleidoscope in a dimly lit room? Not very fascinating or inspiring. But then you hold it up to the light and the colors and shapes came alive. Imagination is having enough light to see God's unfolding story for the church in all of its hues and shapes. That light is the light of Jesus Christ, illuminating our way to a future with hope.

In 2013, together through our strategic ministry plan, we imagined a God-sized future for The United Methodist Church of Greater New Jersey and God has not disappointed us. This vision and strategic ministry plan are rooted and growing in our congregations. All across the conference, congregations are going deeper and further to develop worship, small groups, mission engagement, making new disciples and generous giving.

Morristown UMC is an example of who we are becoming in GNJ and how vital congregations are pursuing God's call. Morristown has a rich tradition that is exploring what God has next for them. This primarily Anglo congregation has a Korean pastor and is starting a Hispanic ministry. Together they have engaged in Team Vital, assessed their congregation and community, grown their small group ministry to 17 groups and launched a new Hispanic ministry on Pentecost Sunday.

Morristown UMC along with many other congregations are the reason Greater New Jersey moved from the middle of the pack in vitality to number four, and why we had the second highest increase in vitality among conferences in the United States. Come, imagine with me what more God wants to do through your congregation.

We imagined a God-sized goal of starting 90 new faith communities by 2018. Now that's imagination.

In the last 10 months we chartered a new Ghanaian congregation with more than 200 singing and dancing worshipers, and we engaged a new Egyptian faith community that now has more than 60 worshipers. It is our second GNJ Egyptian congregation.

Conference leaders also recently met with a group of young people that are preparing to launch Greenhouse, a new faith community that will be a second site of Calvary Korean Church. I imagine Greenhouse will be worshiping with more than 200 new disciples in the near future.

Since 2013, we have started 24 faith communities. Come, let us together imagine starting another 40-60 faith communities.

We imagined a God-sized ministry after Superstorm Sandy that would renew, repair and rebuild houses, communities and lives. We are renewing Frank and Mary Ellen Azack lives. Both have health concerns and found that after the storm their home could not be repaired and had to be torn down. They did not know where to turn.

When we learned of their plight, our A Future With Hope Ministry turned their frustration and pain into joy. When God is involved, weeping may tarry for the night, but joy comes in the morning (Psalm 30:5), weeping may tarry during the storm, but joy comes when A Future With Hope shows up.

This week, we are setting a new home on their property. Joy showed up this morning for the Azack's.

Through our A Future With Hope Ministry, GNJ has now worked with 441 families, teamed up with 11,004 volunteers, and repaired or built 234 homes. Through A Future With Hope, we created one of the most robust and resilient organizations that is one of the last organizations on the ground working with families recovering from Sandy.

In 2013, I shared with you that United Methodists were one of the first on the scene after Superstorm Sandy, and we would be one of the last still working to repair, rebuild and renew homes, families, and communities.

As United Methodists, we cannot imagine people who need help going without help, people who need hope going without hope. When people hurt, GNJ United Methodists helps. Come, together let us imagine what God has next for us.

Today, I announce what's next for our A Future With Hope Ministry. We are preparing to resource and support you through Hope Centers. We anticipate that our Sandy relief and recovery ministry will come to an end in 2017. This has been a remarkable ministry, and we developed capacity and resources that are recognized in the region and across the nation.

Instead of disbanding this ministry and organization, we will retool and use our current capacity to create Hope Centers to provide training, strategic community planning, and develop affordable housing.

REPORTS

While A Future With Hope began through a tragedy, it has become a force for hope and renewal. While it began in Sandy-damaged communities, it will be an organization that will now work with churches that want to extend and deepen their mission in any community in GNJ.

I am excited about Hope Centers that will provide community development and human services in the name of Jesus Christ. It will work through our congregations and church sponsored community centers.

We are presently developing a joint venture with C.A.M.P. YDP, a community center started by a United Methodist pastor 60 years ago and is supported by GNJ and a number of our congregations. A new partnership will emerge in which GNJ, A Future With Hope, and Hope Centers will work together, so more mission and ministry is happening in the community. This is imagination, and I am grateful for the leaders of A Future With Hope and GNJ for shedding light on what God has next for us.

I can imagine at least five Hope Centers in every county which will create more than 100 Hope Centers throughout GNJ.

We have been imagining the congregation as the primary source of mission. We have focused GNJ resources on making disciples and growing vital congregations to transform the world. We said we will do everything we can to keep more dollars in the congregation. For three years in a row, we kept the Shared Ministry budget flat or decreased it.

The Council on Finance and Administration has proposed a 2017 budget that again decreases the Shared Ministries budget. By not increasing or even decreasing the shared ministry budget for four years, we saved the churches \$1,407,000. Imagine that!

We developed and are implementing new resources for our leaders through coaching, PaCE groups, Team Vital, Communities of Hope, and The Laity Academy.

We implemented all of these resources and lowered the Shared Ministry budget while paying 100% General Church Apportionment for the ninth year in a row. Now that's imagination.

This type of imagination is saving our churches \$1,407,000. Come, imagine with me how God will continue powerful and life changing ministry, keeping more of the financial resources in the congregation.

While we are speaking of money, which God uses to make disciples and grow vital congregations to transform the world, let's not forget what we are doing through our Mission Fund.

We have raised \$5.5 million and with it, we have repaired 234 homes, cut deaths from malaria in half and supported community mission through our congregations. It is most astounding that The United Methodist Church, one of the first three partners in the fight against malaria, which now has more than 100 partners, has cut deaths by malaria in half.

Our efforts are saving nearly one million people a year, sometimes just through a bed net. Let's continue to work together and imagine cutting deaths from malaria in half again and again and again until people are no longer suffering and dying from malaria. With God's help and your gifts, we can do this.

We also imagine how to do things better to support our laity, clergy, and congregations. I already mentioned how coaching, PaCE groups, Team Vital, Communities of Hope and the Laity Academy are serving the mission.

We have strengthened our Foundation and assets under management will grow to more than \$20 million this year.

We are also making our larger events like the Annual Conference session, IGNITE and Bishop's Clergy Convocation, a better experience. This year more than 90% of you had your Pre-Conference Journal one month before Annual Conference. IGNITE registrations started at the end of last year, and we expect to have more than 1,000 students attend IGNITE this year.

We are offering outstanding learning experiences like The Coach Approach to Ministry, Leading Through Conflict, and the clergy transition workshop. We have also seen our communications ministry create new resources and improve our existing resources. We are not the only ones to notice. The United Methodist Association of Communicators gave five awards to GNJ. These awards were for the advertisements we placed on NJ Transit buses during Lent last year that directed people to our local churches, and for the design of nametags for Annual Conference, which saved us money in production costs and is now being duplicated by other conferences across the country.

REPORTS

We are not imagining how to do things better for awards, but to do things with excellence for God. We want to further our mission to make disciples and grow vital congregations to transform the world. We believe excellence attracts excellence and we strive for excellence, because we serve a great God.

Six years ago we imagined a new conference center that would be a resource for GNJ mission and ministry. While the church is consolidating, while many conferences are cutting resources, while many within the church are saying we need to conserve, we heeded the words of Isaiah, who prophesied in a very difficult time. "Stretch out your tent," he told the people, "drive the stakes deeper, and lengthen the tent cords."

Our new Mission and Resource Center is a testimony that God is not done with us yet. God's imagination far exceeds what we see, and God is willing to light the way. The building came in slightly under budget, and the \$5 million project is paid for. The 5 million dollar project is paid for!

The vision for this new facility is already creating mission and ministry opportunities. We have started a new partnership with Drew University, and this fall a seminary course will be taught at the Mission and Resource Center. Imagine with me the possibilities that we will open as we become a satellite campus for one of the premier theological schools.

I see hope rising across GNJ, and I imagine a God-sized vision and ministry in which hope springs eternal out of our congregations and into our communities. God is doing a new thing, an important thing among us. Come imagine what God has for us next.

While imagining what God has for us next, we cannot deny we have present and future challenges. We experience here at home and have witnessed at General Conference that there are deep differences among us.

It is painful, and it is unsettling. It creates fear and talk of division and even separation. It moves some to the edges and others to the center. I do not want to mislead you. This is serious. At the core, we have different understandings of how to interpret the Bible. Can we serve God together knowing there are sharp differences among us?

Yes!

The movement of God has never depended on our agreement with one another but our willingness to unite to serve God.

Do you think the family that sleeps under a United Methodist malaria bed net wonders what side of an issue we are on?

Do you think the Azack's, who we are building a new home for, care whether we are to the left of the right on an issue?

Do you think the children at C.A.M.P. YDP, who have a place to go to because we stepped into the breach, care about our vote on a particular issue?

I dare say no in each of these cases. When they saw and experienced the love of Jesus in us, all differences melted away.

Look at all God has done through us. Growing congregational vitality, repairing 234 homes, creating new faith communities, cutting deaths from malaria in half, building a new Mission and Resource Center, and reducing the shared ministry budget. This happens because God is at work through us in the midst of our differences.

It happened because the disciples of GNJ agreed to be hope for the hopeless, love for the loveless, relief for those in the midst of disaster and faith for those who doubt.

Did we first ask the hopeless, the loveless and those in the midst of disaster if they agreed with us? No! Our engagement with others only depended on our love for God and our love for one another.

History tells us we are stronger together than we are on our own. Imagination tells us we are better, more excellent for God when we imagine together.

In no way does this negate that on a few things we have sharp disagreements, but it is a witness that we are willing to allow God to work through us in the midst of differences. Our unity will not be uniformity but faithful commitment to God and scripture, allowing for difference.

REPORTS

I pledge to be a bishop of the whole church and for all the people. Our mission is too important to pick and choose who we serve. You are too valuable to God and to me to only select you because we share the same beliefs. Every time the church has split, the witness has weakened and the mission has suffered. Every time a congregation leaves the denomination, we all hurt and we all grieve.

In the last four years, three congregations contemplated or left the denomination. It is one of the most troubling experiences for me as a bishop. These are hard conversations and they are spiritual conversations bathed in prayer and discernment.

In all things, I seek to glorify God and seek reconciliation and oneness in Christ. These are prayerful and spiritual journeys.

In the midst of differences, our clergy also have a very difficult challenge in leading the church today. I want us all to pray for and support our pastors as they seek to serve God, the church and the community.

I also call our pastors to refrain from harsh judgment, leave that for God. Refrain from being certain, leave room for mystery and faith. Love your people even when they do not show love for you. There is nothing more Christ-like than to love when you are misunderstood.

I can imagine us becoming a church in which the world admires us not because we agree but because we love each other in the midst of our disagreements. Then we will have truly become like the variety of disciples Jesus gathered, like the peaceable kingdom Isaiah describes, like the Shalom community Jeremiah depicts, and like the kingdom of God that Jesus inspires us to become.

As we live the words of Isaiah, Jeremiah and Jesus, we have a greater possibility to tackle some of the deep challenges we are facing. The following are challenges that we will need to pray, imagine and work together to address.

While our vitality is increasing, we are decreasing in worship attendance. This may mean that we are going deeper, and it will be some time before we start to grow wider again.

We imagine a greater and larger mission than we have capacity, people, systems and dollars to do.

There are injustices that we must address. Last annual conference session we committed to learn about incarceration and how laws and attitudes have used privilege to disadvantage African Americans and Latinos particularly. We have held a joint criminal justice reform forum with Senator Cory Booker. The cabinet and others have studied the book, "The New Jim Crow" to broaden our understanding of these issues. I have sought to learn by traveling throughout the conference, meeting with prison personnel, inmates, judges, lawyers and police officers. We have offered PaCE groups about incarceration. There is still more for us to learn and do. This afternoon together we will reflect on these issues and white privilege.

The final challenge I would like to lift up is that we are discontinuing churches. At this Annual Conference session, we will close five churches. Last session we discontinued five churches. The study we commissioned to develop our strategic plan indicated that we will discontinue 20-30% of our congregations within the next 20 years.

In the midst of these challenges, let's talk about how we will imagine something different. Something different than closing churches. Something other than allowing injustice that rises out of privilege. Something more than declining worship. Let's talk about how to build our capacity to catch up to the big vision and mission we continue to imagine. Let's talk about how we build a church and community for all people.

We have already begun to imagine, pray and work together, and we see the results. In 2013 we imagined a new future through our strategic ministry plan and today while we have significant challenges, we are making progress on our plan and addressing our challenges. Let's review how we are doing to achieve our strategic plan goals. We said by the end of 2018 we wanted to accomplish nine goals:

1. Increase the percentage of churches growing in worship attendance from 32% to 51%. Today 30% of our churches are growing. This is a concern for the health and vitality of GNJ. We have important work to do together.
2. Start 90 new faith communities. We have started 24. This is a good start and with God's help, we can achieve this goal.
3. Decrease the number of worshipers it takes to make a new profession of faith from 17 to 15. We have slipped on this one and are at 18 worshipers to make one profession of faith.
4. Increase the percentage of worshipers in small groups from 43% to 75%. We have already exceeded this goal.
5. Increase the number of young adults in small groups from 2,800 to 3,200. Today we stand at almost 2,900. There is work for us to do.
6. Increase our racial ethnic members from 20% to 25%. We now stand at 21%. There is more work for us to do.

REPORTS

7. Increase the percentage of worshipers engaged in mission from 8% to 40%. We have already exceeded this goal.
8. Increase local church dollars spent on mission 15% to 17% of their budget. We exceeded this goal and are in the top 10 conferences in our denomination.
9. Raise \$12 million through a mission campaign. We have raised \$5.5 million which is a tremendous start and has exceeded many expectations.

On five of our nine goals, we have exceeded or made strong progress. With God's help and every congregation working to grow vitality, we will see growth in the other four by 2018.

We are also making progress on a strategy and action steps to develop greater cultural competence throughout GNJ, addressing injustices and recruiting more transformational leaders to grow vital congregations.

I imagine in the future, every time we discontinue a church somewhere, we will start a new Hope Center and also start a new faith community. Beginning two new ministries for every church we discontinue. While we may not be able to turn every congregation around, we will imagine new possibilities through Hope Centers and new faith communities.

We have imagined and made strong progress. We are experiencing renewal in our congregations and the lives of people. We have made progress on our goals, built a new Mission and Resource Center, repaired more than 230 Sandy-damaged homes, reduced deaths from malaria, reduced the shared ministry budget, welcomed a new Ghanaian Congregation and an Egyptian faith community, and became one of the most vital United Methodist Conferences.

GNJ in the midst of very challenging times is making progress because this is a movement of the Holy Spirit that has been bathed in prayer each step of the way. We are seeing and experiencing transformational leaders throughout GNJ, we have a clear plan and focus, there is greater trust throughout GNJ, and we are using our resources in alignment with our mission and strategic plan. Our future course is to continue the good work we are doing and strengthen our other areas of ministry.

When we do all of this, God sightings emerge from unsuspecting sources and in unsuspecting places. Doug Card is a councilperson in Highlands New Jersey; a town hit hard by Superstorm Sandy. He met a man in town this year who had no way to rebuild his home. The man needed a total rebuild and didn't have the resources. He had multiple sclerosis and struggled with health concerns. Doug told him about our A Future With Hope.

Today the man has a new modular home built by United Methodists.

Councilman Card told this story to Nicole Caldwell-Gross, Director of Mission for Greater New Jersey because she is leading the Community of Hope training with the Highlands church and community.

Highlands, under the leadership of Pastor Jill Hubbard Smith and seven laity, is one of our first Communities of Hope. They have been trained and have a plan for revitalizing their community. Their imagination and clear plan have attracted members of the town council, the president of the chamber of commerce, the chairs of the Garden Club, the recreation committee, the art society, and 100 other community leaders and residents to work with the congregation.

Councilman Card, who is not a United Methodist but we are working on him, said: "A Future With Hope and the Highland's Community of Hope, has no agenda but to help people. This group gets things done and is making a difference."

As United Methodists, God is giving us all the light we need to see hope, to see an engaged disciple, a vital congregation, and a transformed world.

Like looking through a kaleidoscope, the disciples, the congregations, and transformation will look different in different places. But this I am convinced of: in these places there will be faithful GNJ laity and clergy leading the way.

You are a courageous, imaginative people who are faithful and fruitful. Come, let's imagine together what God will do next. Thank you and God bless you and your ministry.

Presented on May 23, 2016
John Schol, Bishop

REPORTS

CONFERENCE LAY LEADER'S REPORT

I would like to share with you some of the things and events that have happened since our last time here together. We know that God's Plan for the LAITY IS TO CARRY OUT HIS PLAN FOR HIS CHURCH THAT IS TO GO AND MAKE DISCIPLES THROUGHOUT THE WHOLE WORLD. All of us are gifted by the Holy Spirit for Ministry-each one of us has a place in the body to use this gift in concert with others; as we become more equipped as life time learners we are empowered to do God's work more efficiently! We need the entire body, not just the clergy as we seek to become a more vital in our congregation and in this conference. The work of ministry is more than just preaching, teaching, giving, and helping, these things are extremely important, but we also need build relationships with our clergy and our community. I urge you to be more intentional about sharing your faith stories with other people, building relationships by sharing with other the good news of Christ, is bringing hope sometime in a very dark world.

Last September we started our year with the Laity Leadership Academy. The purpose of the Academy is to create a supportive culture in which laity throughout the conference will be engaged, equipped and empowered to be effective partners with our clergy to lead the church as Disciples of Christ. We offered four learning opportunities with the theme of Laity growing in faith and knowledge and called to serve. The Educational tracks were:

- Creating Small Groups
- Creating Inspiring Worship
- Creating Evangelism Ministry and
- Creating Social Media Ministry

We had about 170 persons who took advantage of these workshops and gave out 7 scholarships of \$500 as a result of action plans developed to implement new ministries at their local church.

1. Bethany Brown Memorial UMC
2. Beverly UMC
3. Capital UMC
4. Dunellen UMC
5. Magnolia UMC
6. Seaville UMC
7. UMC of East Pennsauken

The opportunities for Lay Ministries are innumerable; start with the assessment of the needs of your church and your community and find out what ministries are in need. Take advantage of the Lay Servant ministry Training in your District. We have the advance course in the fall and the Basic course in the spring. Those Lay Servants who attended Lay servant classes for the first time this year, will be celebrating their achievement at the graduation on June 4, 2016 at the Mission and Resource Center.

The Laity Board also celebrates and appreciates all committed disciples who are called to become Certified Lay Ministers. We are aware of obstacles created by additional cost surrounding the Psychological Evaluation that may hamper a disciple journey. Those persons who would like to be more engaged in ministry in their district we will assist you. The Laity Board has obtained Funds for Five Scholarships to offset this cost. You may go online to seek out the application if you are a CLM who has completed the requirements and has going before DCOM in your journey and is ready to take the Psychological assessment.

In April 2016 about 150 people gathered in or new Mission and Resource Center for the Recognition of Lay Ministries. Twenty different awards were given to group or individuals. These awards were to recognize the different ministries that are being done by laity in the local church. Ministries such as; The Workers in Mission at the Broadway UMC in Salem, Angel Tree Ministry and Prison Ministry Programs done by several churches, Meals of Love at Beverly UMC as well as many pantry ministries to feed the hungry in our midst; And Casa De Esperanza at FUMC Tuckerton. And there were so many more and of course those special persons who are dedicated to ministry at your churches. This was a very special and proud moment for me and I do hope that those who were recognized will hang their banner proudly somewhere in their church. The Laity Board believes that the church that leaves the building in faith and action, serving their community is the church of Jesus Christ and that is what we are called to do! I would like you to imagine the unlimited and surprising ways God can use our congregations composed of people

REPORTS

equipped and unleashed to do ministry anywhere and anytime. Imagine all of our churches with a clear robust mission, reinforced through preaching, teaching, mentoring, leadership training and witnessing, small groups and ministry teams. We have seen Laity and Clergy working together with fresh new energy with focus on mission and vital congregation, many of you are involved in team vital, engaged in discussion and planning ways to grow your church. We must continue to move forward our strategic plan to create healthier congregations that are effectively engaged in the mission field, so we must keep focused on the work ahead by equipping our local church leaders for mission and to serve in a way that develops new relationships that bring the Gospel to those in their own communities.

We will continue our Mission Project this year as we have done for the last four years-Stop Hunger Now- plan to pack 30,000 meals tomorrow afternoon at 3:30PM. May 22, 2016- Please plan in joining us as we do this meaningful work!

Last year we elected delegates to go to General Conference and many of us returned yesterday from Portland where the energy level was very high. Delegates were engaged in discussion that was sometimes difficult and very hard. The Laity Address at General conference urges the Laity to share Jesus with the World, reminding us that we have a responsibility of making Disciples of Jesus Christ in the world. Scott Johnson from the Upper New York Conference and other lay leaders said that the challenges facing the church are in part the result of the failure to live the discipleship we claim! That too many members are willing to sit on the sideline of ministry, due in large part because of the discomfort many people have in sharing their faith in Jesus. Sometime we serve in way that are convenient to us, stating that Discipleship is not just about helping out when we have time or energy, but it is about offering Christ and we must be willing to step out of our comfort zone. The laity in the local church must offer opportunities for congregations to commit to serving Christ. We are called to be the church that helps persons finds a sense of purpose in life as a disciple by learning what it means to live out our beliefs through acts of piety and mercy, sharing our Faith and engaging in service. This address encouraged Laity to love, love is what brings about transformation of the world and laity is encouraged to be a part of the church that hears the cries of God's people and brings God's presence into the world and play a role in bringing the love and mercy of Christ to everyone!

We are told that we must go and welcome the stranger into our church. We must go and welcome and the poor in our midst. We must go and feed the hungry. We must go and offer healing to the sick and those who suffer. We must go and seek out those who are lonely. The needs are great!

There is no doubt that each of us are being called by God, today, right this moment, to participate as we can, in what God is blessing us within our mission field. So Brothers and Sisters, with that sense of urgency I ask that you listen to what God is calling you to do! Imagine what we can do! Don't wait get started and let's go!

Rosa Williams
Conference Lay Leader

COMMISSION ON ARCHIVES AND HISTORY

"If you want to understand today, you have to search yesterday"

-Pearl S. Buck, Noble Prize Winner and Daughter of American Missionaries in China

"For history does not long entrust the care of freedom to the weak or the timid... A people that values its privileges above its principles soon loses both."

-President Dwight D. Eisenhower's Inauguration Speech, January 20, 1953

The highlight of our work this year was hosting a workshop on how to research, manage, write and publish a local church history, which we sponsored last September in Madison and Glendora. Marie Amerson led two identical workshops at The United Methodist Archives and History Center in Madison and at the Chews United Methodist Church in Glendora. There were twenty-nine registrants for the Madison workshop and eleven registrants for the Glendora workshop. The group was comprised primarily of United Methodists with a few Lutheran and Unitarian representatives attending as well. Besides drawing from the Greater New Jersey Annual Conference, there were also United Methodist representatives from the Eastern Pennsylvania. Each workshop contained four sessions, which lasted for almost five hours of instruction time. All of the participants expressed great satisfaction with the workshop. Amerson agreed to privately coach any of the participants as they work on their future histories. Prior to the workshop CAH published an article in the Relay on how writing a church history benefits and unites a

REPORTS

congregation for future outreach. Archives and History is currently preparing another five articles for the Relay on the present themes for vital congregations.

It is important to honor those churches and institutions which shaped our present through the vital work of their past deeds of ministry. In 2015, there were three such places recognized as historic sites because events and witness that shaped the direction our annual conference in different ways. They are Flanders United Methodist Church, Port Elizabeth United Methodist Church and The Neighborhood Center in Camden. Upon recognition as such by the General Commission on Archives and History, each place received an historic site plaque which the chair and vice chair presented at separate celebrations.

Another way of honoring local churches is through Robert B. Steelman Methodist History Award for best local church history submission on a yearly basis. The Commission on Archives and History honors the hard work of local churches who reach back to document their past ministries as a way understanding who they are as a contemporary congregation that looks forward to future successful ministry. The submitted history immediately becomes an outreach tool to their community as way of reintroducing the church to potential visitors and members. This year's winner, United Methodist Church of Pearl River, Pearl River, New York, did exactly that with their storied gift to the larger understanding of what it means to be United Methodist. The submission gives the reader a useful overview of Pearl River's 250 years of active ministry within the community. The church's 68 page history also illustrates their faithfulness to live and preach the Good News while lifting up their godly heritage both as a Methodist congregation and those individuals who stepped forward to lead during their respective lifetimes. The reminiscences towards the end are a nice addition as Pearl River continues to live their story for many years to come.

Walt Jones, our archivist, reports that he has have spent hundreds of hours researching 16 baptisms, 4 marriages, 11 genealogies and 31 other information requests. Ancestry.com is still processing the 38 boxes of closed church digital records we sent them in October, 2014. The final project produced 721,231 records in the form of 99,264 images. Walt also promoted the idea of placing a Christian flag on the graves of ministers as an important project for those churches that have attached cemeteries or in other cemeteries. Closed church records archives this year include Gladstone, Barnegat, Gloucester, Highland Park, Bridgeton churches Central and West Portal. This year's acquisitions are the pastoral record book for Rev. Lawrence Atkinson; six boxes of charge conference reports from the Northern Shore District; several boxes of old relays from Whiting UMC; twelve four inch binders of the Bradley Beach history and old records from the Blairstown UMC.

Resourcing the history of our annual conference and beyond came in the form 1 of digitizing previous historical publications of the former Northern New Jersey Historical Society that are now available on our GNJ web pages. Titles include: The Civil War Diaries of James B. Faulks and The Personal Diaries of John Summerfield Coit; The Diaries of Stephen S. Day, 1895-1934; The Journals of the Reverend Thomas Morrell, Methodist Patriot and Preacher, 1747-1813; The Maverick Strain: Dissent and Reform in the United Methodist Tradition, On the Trail of Francis Asbury, Untrod Paths, A Forgotten Chaplain of the Civil War: Commander John L. Lenhart; One Hundred Twenty-Five Years of Methodism; Skeletons in Our Closets: Unique, Amusing, and Human Incidents from the Life of Our Churches; The Story of Our Ethnic Churches; Visiting the Past, Present and Future: A Tour of Methodism in Northern New Jersey.

We remained active in our jurisdiction CAH connection through attending the annual meeting in Connecticut and by having Don DeGroat serve as a member on NEJCAH's Executive Committee. The same is true with our close connection with the General Commission on Archives and History, who rents us shelving to properly store the Greater New Jersey Annual Conference archives. We also offer professional assistance in all phases of archival practices. Our archivist served as one of the test contributors to GCAH's revamped on-line catalog of United Methodist annual conferences' holdings for public searching.

Other items of note include a survey of annual conference commission on archives and history budgets in order to see where we fit in to the larger annual conference funding picture. A result of the survey revealed a mean average budget of \$27,034. There were three conference budgets over \$100,000 and nine conference budgets below \$10,000 in the mean average calculations. Some of our members speak at local churches on the value of archives and history in a vital congregation. We help churches date and interpret their history. Another important aspect of CAH's work is supplying and subsequently advising proper records management through retention scheduling. There were times when our members helped churches with preservation of their treasures whether at our repository or how-to discussions with the local church historian.

Submitted by:
Mark Shenise, Secretary
mshenise@gcah.org
973-408-3194

Presented by:
Reverend Bill Wilson, Sr. Chair
pastorbill@chewsumc.com
856-939-1007

REPORTS

BOSTON UNIVERSITY SCHOOL OF THEOLOGY

Greetings in the Spirit of Jesus Christ! The Boston University School of Theology (STH) walks with you on the journey of discipleship, seeking to love God and to love our neighbors with all our hearts, souls, minds, and strength. Thank you for your prayers that inspire and support the STH mission to love God, build knowledge, and equip leaders for the church and society.

News

New faculty: This year, Boston University welcomed new faculty in ethics, psychology, theologies of spirituality, comparative theology, church renewal, Black church leadership, and mission studies. We welcomed: Nimi Wariboko (Walter G. Muelder Professor of Social Ethics); David Decosimo (Theology); Theodore Hickman- Maynard (Evangelism and Church Renewal); Andrea Hollingsworth (Theology); Barbod Salimi (Psychology and Peace Studies); and Daryl Ireland (Associate Director of the Center for Global Christianity and Mission).

Spiritual life: STH continued to expand and deepen its spiritual life program, led by Charlene Zuill, Spiritual Life Coordinator and United Methodist elder. Bishop Susan Hassinger, Claire Wolfteich, and many others also offer a rich selection of courses in spirituality and leadership.

Chaplaincy track: STH added a chaplaincy track to the MDiv degree, preparing students for hospitals, prisons, and military settings.

Engaging in Dialogue: STH spent much energy this year in hard conversations on violence, racism, and injustice, seeking to be honest and vigorously open to change, while honoring the dignity of all persons.

Power, Privilege and Prophetic Witness is the STH theme for 2015-2017: We engaged the theme in classes, lectures, retreats, and workshops, seeking to stretch our capacities to do justice, love mercy, and walk humbly with our God.

Examining the intersection of theology and race: The opportunities this year included: a brilliant new documentary on North Korea; a dialogical viewing of Selma; dialogues on racism with Thandeka and Andrew Sung Park; a retreat on building race relations; circle worship; a student-led event Missing Voices, Daunting Choices: The Erasure of Black Women in Black American Movements; and events on interfaith understanding.

Caring for the Church through Leadership and Service

Serving the United Methodist Church: Students served local churches and church bodies as interns, staff, and volunteers. Faculty served with such bodies as: United Methodist Women, World Methodist Council, Ministry Study Commission, Women of Color Scholars and Mentors program, Pan Methodist Commission on Children in Poverty, and boards and agencies of the general church and annual conferences.

Empowering young Latino/a leaders: Young leaders gathered with seasoned mentors to enhance their gifts and service as Christian leaders: Hispanic Youth Leadership Initiative (HYLA) and Raices Latinas Leadership Institute.

Facilitating dialogues on church renewal: We launched a new initiative on Evangelism and Church Renewal.

Reflecting on worship: We contributed to a special issue of Worship Arts Magazine, edited and written by STH faculty, alumni/ae, and students, and published by the Fellowship of United Methodists in Music and Worship Arts.

Caring for the World

Offering opportunities for engaged learning: Opportunities included the Doctor of Ministry program in Transformational Leadership; an urban ministry course; travel seminars to India, the Arizona-Mexico border, Israel-Palestine, Mexico, and Turkey (Ephesus); work with leaders in Ferguson, MO; and a travel seminar for UMC clergywomen to Cuba, co-sponsored by GBHEM and STH.

Collaborating with the global church: Collaborations included sponsorship of the Dictionary of African Christian Biography; events and art exhibits on local and global ecology; and dialogues with global church leaders.

REPORTS

As we at STH seek to be faithful and to partner with you in ministry, we give thanks for your witness. Thank you too for your continuing inspiration and contributions to our shared journey.

Blessings and gratitude,
Mary Elizabeth Moore
Dean of Boston University School of Theology

COMMISSION ON CAMPS, CONFERENCES AND RETREATS, INC.

GOAL: GNJ Camping will become a year-round center of Christian community that, through effective use of our resources and connectionism, better serves all contingents in our shared mission of developing disciples and leaders for the future.

The Greater NJ Camping Ministries has been struggling financially for many years. In order to preserve the financial integrity of the ministry plan for the future effectively, the decision was made in 2015 and 2016 to rest the summer camps at both the Aldersgate Center and the Pinelands Center at Mt. Misery. The Pinelands Center has remained open for retreats and youth events year-round.

A new Camping Board began this past summer and has the qualities needed to discern the future of summer camping ministry and it will bring forward a report for the 2017 Annual Conference session.

Report submitted by:
Commission on Camps, Conferences and Retreats

CANDLER SCHOOL OF THEOLOGY

For more than 100 years, Candler School of Theology at Emory University has prepared real people to make a real difference in the real world. Since our founding in 1914, over 10,000 students have graduated from Candler, where they have been shaped as Christian leaders who put faith and love into action, transforming the world in the name of Jesus Christ.

One of 13 official seminaries of The United Methodist Church, Candler is also one of seven graduate professional schools of Emory University, a top-tier research institution offering extensive resources and a rich context for study. Our location in Atlanta provides a learning environment that reflects the highly diverse communities of the 21st century. Simply put, there is no better place for ministry preparation that addresses our major denominational priorities: developing leaders, starting and growing churches, ministry with the poor, and improving global health.

In order to keep pace with the needs of the church and the world, Candler now offers 17 degrees: seven single degrees and ten dual degrees pairing theology with bioethics, business, development practice, law, public health or social work. One of our newest degrees is a retooled Doctor of Ministry that is 90 percent online, so students can remain in their places of ministry as they study—and apply what they learn in real time. We've also partnered with the University of Georgia's School of Social Work to create an MDiv/MSW where students learn to maximize their effectiveness by combining pastoral skills such as spiritual counseling with social work practices such as family therapy and community assessment.

Our student body continues to reflect the diversity and breadth of the Christian faithful. 466 students are enrolled, with 48 percent women, 34 percent people of color (U.S.), and a median age of 29. Students represent 44 denominations, with 51 percent coming from the Methodist family. 82 percent of students are seeking a degree to prepare them as ministry professionals.

Candler has a deep commitment to alleviating student debt and employs a multi-pronged approach to tackle this issue. In 2015-2016, we awarded nearly \$5.5 million in Candler scholarships, with 92 percent of MDiv students and 84 percent of all students receiving support. And our comprehensive financial literacy program teaches money management skills that serve our students now and will continue to serve them—and the churches they serve— well into the future.

At the end of the 2015-2016 academic year, Candler says goodbye and Godspeed to a handful of noted faculty as they retire: Barbara Day Miller, Luke Timothy Johnson, Steve Tipton, and Bishop Woodie White. Yet even as these legends take their leave after distinguished careers of scholarship and service, we look forward to welcoming a new crop of scholar-leaders who will join us in the coming months and grow with us in the coming years. We are especially pleased to welcome Bishop Larry Goodpaster, who will join the faculty as bishop-in-residence in the fall

REPORTS

12 of 2016.

Candler draws considerable strength and inspiration from its relationship with The United Methodist Church. Our ability to fulfill our mission of educating faithful and creative leaders for the church's ministries in the world depends upon your support, gifts, and prayers. Thank you for the countless ways you advance this vital ministry in the life of our denomination. Visit us in person in Atlanta or online at candler.emory.edu to see firsthand how Candler prepares real people to make a real difference in the real world.

Jan Love
Dean and Professor of Christianity and World Politics
Candler School of Theology

THE CENTENARY FUND AND PREACHERS' AID SOCIETY REPORT

The Centenary Fund and Preachers' Aid Society was established by charter granted in 1857. In 2000 the charter was amended to rename the corporation The Centenary Fund and Preachers' Aid Society of the Greater New Jersey Annual Conference of the United Methodist Church. The purpose of the Fund is to provide maximum income, consistent with the preservation of principal, for the support of retired clergy and surviving spouses and dependent children of deceased clergy who have served in the Greater New Jersey Annual Conference.

Since inception the Fund has received in excess of \$6 million in donations, and from the earnings on these donations has provided grants to pastors and their families who have requested aid, loans to assist retired pastors obtain housing in Methodist Homes, and during the period 2004 through 2015 contributed more than \$5 million toward the funding of retiree healthcare. The Fund Balance as of the end of November 2015 was \$11,055,302 and the Distribution Base (amount that can be distributed without invading the principal) was \$4,822,708, before deducting the 2015 contribution of \$539,271 toward retiree healthcare.

To continue support for retired clergy and their families at the current level of a half million dollars per year for retiree healthcare, donations are needed from pastors and churches. Reverend Douglas Miller is the Centenary Fund's Outreach Director and is working to increase our Donation Base. The Fund's Finance Committee Chair is Keith Helsby. Other members of the Fund Board are Charles Bender Jr, Valerie Garron, Grace Pak, Steve Poloff, Jack Scharf, and David Wiley. We hope you will help us build up the Centenary Fund with your tax-free donations so that The Centenary Fund and Preachers Aid Society will be able to continue to make the substantial contributions needed in the future to fund retiree healthcare and to provide aid to retired clergy and their dependents. Thank you for your support to date.

Respectfully Submitted,
Eleanor Hartley, Chair
The Centenary Fund and Preachers' Aid Society

CONFERENCE BOARD OF CHURCH AND SOCIETY

The Board continues to look at three major issues: Immigration, Prison Reform and Poverty Reduction. In the next phase of our work, we will see beyond mercy ministries and work toward including justice ministries. We also look at issues related to Affordable Housing, Peace and the Environment as well as other issues that are presented to us.

As we look to the future, we will continue to support sending two young clergy to the Young Clergy Forum sponsored by GBCS each year.

At the 2015 Annual Conference, we had a Dessert Time. This was co-sponsored by Religion and Race, Christian Unity and Interfaith Relationships and Church and Society. This is a way to share how conference agencies work together on issues. This type of collaboration will continue with these and other entities.

Immigration: Began to look at ways to work with Justice for your Neighbors (JFoN) to get our churches to work with immigrants that need legal assistance.

Prison Reform: As we move toward justice ministries, we look at supporting legislation such as the Redeem Act.

Poverty: The Board became members of the New Jersey Anti-Poverty Network. Through this entity, we are able to inform our churches about resources and training opportunities.

REPORTS

With the approval of the Poverty Reduction Resolution, the Board is beginning to organize District Reduction Poverty Committees.

Peace with Justice: We were able to give one grant to Tansboro Trinity UMC to work with children.

Affordable Housing: One of the new issues we are going to work on is affordable housing. This would relate to working with the homeless to those that are of need of affordable housing.

Cynthia Ann Kent, Chair
Conference Board of Church and Society

COMMISSION ON CHRISTIAN UNITY AND INTERRELIGIOUS CONCERNS

In John 17:20-21, Jesus prays, not only for his disciples, but also for those, who are (literally) “trusting into me, through their word”. His petition is inclusive of both, “so that they all may be one” and also reveals that this desired unity of faith is based on and reflective of Jesus and God’s own oneness: “You are in me and I am in you; I pray that they may also be one in us.” Moreover, this unity is said to validate Jesus and his mission before the world, “so that the world may trust that You sent me.”

At least, since the Edinburgh Missionary Conference in 1910, Jesus’ prayer for unity has been central to that great “Movement” of the Holy Spirit, called “Ecumenical” (meaning “world-wide”). It has opened the eyes of Christians everywhere, to see Christ present and at work in each other, in the various churches, and in the many peoples and persons with whom they minister. As most of our commission completes their second quadrennium of service, we rejoice to bear witness to the ongoing power of this prayer, which speaks of a unity that for us as United Methodists “is not an option”, but “a gift to be received and expressed” (Discipline, 2012, #105, p. 88).

Of course, this movement toward Jesus’ vision of unity has struggled with the same challenges 1 that all of the churches are facing in these times of transition. Yet those of us engaged in this work of unity are not dismayed; rather, we would celebrate with you just a few of the signs of God’s Spirit at work ecumenically, which we have been privileged to see:

- “The Episcopal/Methodist Theology Day”, sponsored with the Episcopal Diocese of Newark, was held at Drew Seminary on September 17, 2015 (having been delayed earlier by snow). In Holy Communion and through mutual dialogue, we joyfully explored with clergy and students the “Interim Agreement on Full Communion” approved by both denominations.
- “The National Workshop on Christian Unity” – begun by Roman Catholics after Vatican 2 – has for over 50 years been a forum for ecumenical dialogue and leadership development. Several of our commissioners have shared in its discussions of emerging ecumenical issues like mission in ethically and religiously diverse cultures, interaction with newer “evangelical” churches, ongoing interreligious dialogue, and intergenerational engagement. The next workshop meets on April 18-21 in Louisville, Kentucky, with the hopeful theme, “Christian Unity: It May Be Closer than You Think”. United Methodist leadership has long played a significant role in the NWCU and, in the past decade, a workshop-affiliate known as UMEIT (United Methodist Ecumenical & Interfaith Training) has emerged under the aegis of the United Methodist Episcopacy’s Office of Christian Unity and Interreligious Relationships.
- United Methodists are also serving the New Jersey Council of Churches, both on its Board of Directors and in its working groups. The “Public Policy” group engages in legislative advocacy for impoverished children, prison reform, and other justice concerns. Such topics are often addressed at the NJCC’s annual “Issues and Actions” event. Its “Theology” group has in recent years held discussions at Hightstown U.M.C. on Dr. Miroslav Volf’s *Allah: A Christian Response* and Dr. Karen Armstrong’s *Twelve Steps to A Compassionate Life*. It has also sponsored seminars on “Environment Theology” led by Dr. Laurel Kerns of Drew Theological School, both at Drew University and in our Pinelands Center. On June 11, 2015, the next environmentally focused seminar will examine Pope Francis’ recent encyclical *Laudato Si’ – On Our Common Home* at St. George’s Roman Catholic Church, Titusville, New Jersey, under the leadership of Father Vincent Gartland.
- One of our members has also served on the “Intergenerational Think Tank” of the National Council of Churches and, through Cynthia Kent, has been involved with the World Council of Churches, to which we also have sent delegates.
- The commission has also sought at the behest of the U. M. Council of Bishops to lift up ecumenical interaction and service with other Methodist denominations, like the African Methodist Episcopal, Christian Methodist Episcopal, and African Methodist Episcopal Zion churches. We have also sent delegates to the World Methodist Council.
- Likewise, we have sought to highlight the potential of our “Full Communion Agreement with the Evangelical Lutheran Church in America”, which is as yet unfulfilled.

REPORTS

- Also, over the years, we have raised up the importance of interfaith dialogue as an intrinsic part of Jesus' unity agenda. We have done so through demonstration-dialogues at our "District Days of Learning" and at "Abraham's Table" luncheons, sponsored by the Islamic based "Interfaith Dialogue Center" (now known as "Peace Islands").
- Finally, every year, we have honored at least two worthy recipients of the Bishop's "Award for Christian Unity and Interfaith Relations", often with many other candidates having to be passed over. This testifies to the extensive grassroots involvement of our congregations and pastors in local ecumenical work throughout the Greater NJ Conference.

All of this activity and more are for us signs of the Holy Spirit at work, answering 1 Jesus' prayer. As many of us complete our commission-terms, we look forward to seeing what wonders of grace lie ahead on the road to Jesus' all-inclusive unity. For, the words of Jesus' prayer go on with repetitive force, now as then: "The glory that you have given me I have given them, so that they may be one, as we are one, I in them and you in me, that they may become completely one, so that the world may know that you have sent me and have loved them even as you have loved me." (John 17:22-23)

Submitted by the Rev. John Wesley Morrison, with the Rev. Jessica Campbell, Chair, on behalf of the Commission on Christian Unity & Interreligious Concerns

CRIMINAL JUSTICE TASK FORCE

In May 2015, the Greater New Jersey Annual Conference affirmed the creation of a Criminal Justice Task Force to identify resources to help congregations engage in restorative justice initiatives that repairs the harm caused by criminal behavior to victims, perpetrators and communities. This task force worked on identifying resources on the following: promoting dialogue and positive relationships between communities of color and law enforcement; helping congregations understand how racism, mental illness and poverty impacts the criminal justice system and exploring ways to advocate for prison reform and ending mass incarceration.

The Criminal Justice Task Force submits the following recommendations:

1. Have the Board of Church and Society establish a Committee on Criminal Justice and Mercy Ministry as outlined in ¶ 657 of the 2012 Book of Discipline. This committee will relate to the Board and Church and Society.
2. Identify and promote resources that would aid in the understanding of the criminal justice system. For example, the study guide for Michelle Alexander's book, *The New Jim Crow* could be made available in the GNJ website.
3. Display exhibits at annual conference and regional events to help people understand the issues, for example, a replicated solidarity confinement cell.
4. Encourage churches to participate in Healing Communities.

Respectfully Submitted
Rev. Dr. Varlyna D. Wright

CUMAC/ECHO

CUMAC Continues Mission to Feed People and Change Lives

The Center of United Methodist Aid to the Community, known to most simply as CUMAC, is deeply grateful to the churches of the Greater New Jersey Annual Conference for the consistent support that allows our ministry to grow in service. This year CUMAC proudly became the administering body of the Community Food Coalition (CFC). The CFC is a collaborative effort amongst 28 member food pantries committed to serving those in need in Passaic County and surrounding areas. It addresses hunger-related issues and manages shared food resources for Passaic County, while connecting New Jersey residents with feeding programs that best fit their needs.

The CFC was created with the understanding that hunger is a deep and pervasion issue in our community and beyond. To truly make a difference, synergistic collaboration is key. Many hands make light work, but many minds, voices and advocates make lasting change.

The addition of our newest program advances CUMAC's longstanding tradition of forward thinking and growth. That same ethos has led us on a 40 year journey from a small pantry in a borrowed United Methodist Church closet to the multi-

REPORTS

programmatic response to hunger and poverty that CUMAC operates today. In 2015, our programs were able to reach many people needing to feel God's love through the action of his disciples.

- **CUMAC's food pantry helped around 38,000 people** put food on the table where otherwise they may have gone hungry. Around 2 million pounds of food were distributed.
- **Two mobile pantries ensured that same help and love was extended** to people living in underserved communities where barriers to food access are uniquely complex.
- **Our food depot was utilized by a network of feeding programs.** It provided the storage space, refrigeration, trucking and resources necessary to bolster smaller agencies and allow them to address hunger in their own communities.
- **Pathways to Work offered job training and experience to dozens of people** on the path to gainful employment.
- **The Community Closet gave disaster relief to lessen the burden of recovery for over 120 individuals** who had experienced fires, flooding and even a roof caving in, as well as quieter disasters like owning only flip flops in the middle of winter. Our thrift shop sold high quality goods at extremely affordable prices to low-income households as a means to boost self-sufficiency.
- **Place of Promise provided permanent, supportive housing** to around a dozen residents, assisting each individual with setting and meeting personal goals and helping them connect to critical resources on the path to meeting self-sufficiency.
- **Seasonal collections provided over 3,000 children** with Christmas gifts, Easter baskets and school supplies.

Through these programs, CUMAC worked ceaselessly to lift up a community truly in need of a helping hand.

Among our clients are seniors and the disabled, unable to work and struggling to keep up with rising costs of living. We are visited by the unemployed and underemployed, those who work two or three jobs but still struggle to pay rent and put food on the table. Many are looking to rebuild after long stints of homelessness. Still others turn to us to learn valuable job skills that will help lift them and their families out of poverty. Our clients include children growing up with empty bellies and struggling to thrive, often without stable housing, adequate clothing, proper school supplies or a network to help raise them up. Combined, our programs provide the material support so many need to get by. Of equal importance they provide hope and lift people's faith in the fact that they live in a world that cares about them and won't let them suffer. As God claims all people as his beloved children, we strive always to lift up the least among us.

With CUMAC's growth story comes an exciting announcement made this year. **After 27 years of service, our executive director, Reverend Patricia Bruger, has announced her upcoming plans to retire in the summer of 2017.** This news is being shared 18 months in advance to allow sufficient time to plan for the future of the organization. Over the next year and a half a diverse team will be reviewing CUMAC's unique strengths and needs, putting together a profile for the next executive director, undertaking an in-depth strategic plan meant to point our agency in the right direction in the upcoming years, and beginning the search for an executive director who will lead from a place of strength and growth in the years to come.

This 18 month timeframe also gives us time to celebrate the incredible accomplishments Pat has made during her tenure at CUMAC's helm. CUMAC has seen substantial growth under Pat's leadership and we look toward a future of continued accomplishment feeding people and changing lives. To ensure our doors stay open to all who needs us, our circle of compassionate disciples in Christ is ever expanding. The Greater New Jersey United Methodist Church time and again lives that inspiring adage "Do all the good you can, in all the ways you can" in their support of CUMAC. **In 2015, 78 United Methodist Churches lived faith in action by sharing their gifts.** This came by way of financial support, events held on our behalf and special collections of food, coats, hygiene items, book bags and other critical goods. **38 United Methodist Churches made over 110 service trips to ensure our vital work is continued.** They came as bible studies, UMW and UMM groups, youth groups, summer camps, and ecumenical partnership. They brought friends and family and were instrumental to growing disciples for Christ through service. With your help, we have accomplished much work to make this world a kinder, more just place for all God's children.

We ask that you join us in celebration of all that can be accomplished when we come together to live the word of Christ. CUMAC gratefully accepts volunteers to assist with a myriad of projects that make our mission possible. We encourage groups and individuals to learn more about our work by coming for a tour or inviting a speaker to their home church. We have many informative and engaging topics prepared and a host of activities to help people of all ages grow a deeper understanding of hunger and service. Donations in all form remain critical to our mission. Please consider holding a special offering for CUMAC, designating a portion of a fundraiser to our work, or hosting a collection to help meet the need for food, clothing and other goods. CUMAC staff and volunteers are always happy to provide support, share information and help communities unite in mission to provide for the least among us.

REPORTS

CUMAC can be reached through our newly redesigned website www.cumac.org or on social media at [facebook/cumacfeedspeople](https://facebook.com/cumacfeedspeople) and [twitter/cumacfeeds](https://twitter.com/cumacfeeds). We are available by email at info@cumacecho.org and by phone at 973-742-5518. We are always happy to answer questions about our work and explore ways to partner in ministry.

Stephanie Ames, Community Engagement Coordinator



Reverend Patricia Bruger, Executive Director



DREW UNIVERSITY THEOLOGICAL SCHOOL

A Cohering Vision: Curriculum, Community, Co-Curricular Initiatives

After much collaborative discussion, discernment, and evaluation of the current state of theological education, those of us who lead, teach, and support Drew Theological School have launched on an ambitious course. Nearly 150 years after our founding, we envision a future as bright as the best eras in our past. I am pleased to share with you here the concrete steps we have taken— and are taking— to bring this future to light.

First, our efforts have been attentive to the history of Drew, in particular its Methodist roots, its long commitment to the Church and its ministries, and draw from this wellspring for inspiration and direction. Also, we have honored our progress to achieve denominational, ethnic, gender, and racial diversity in our faculty and student body. This rich diversity has become both a hallmark of Drew and an expansion of our wellspring. Forces beyond our campus—notably, that the reasons for pursuing a theological education and expected outcomes are shifting dramatically—further press the need for us to align our vision and its supporting systems with our communal reality.

Given this imperative, we are focused on the three “C’s” of our cohering vision: redesigning our curriculum, strengthening our community of learning, and deepening training through revived co-curricular initiatives. These three aspect of a Drew Theological School education will work together to enable us to empower creative thought and courageous action to advance justice, peace, and love of God, neighbor, and the earth—as well as uniquely position us to lead evolving expressions of Christianity.

Designing distinct pathways from curriculum to vocation

To remain meaningful and offer the greatest value to our students, each of the six degree paths that we offer must be as distinct as the ministry to which it leads. For example, our Master of Arts in Ministry program, which forms students for the broadest spectrum of theologically-informed advocacy and ministry, or our DMin program, which has become the “new” terminal vocational degree, must be custom rebuilt for current and emerging student needs and outcomes. This also holds true for our Master of Arts, Master of Sacred Theology, PhD, and, most critically, our Master of Divinity programs.

We have achieved our roadmap for curricular change through a period of intentional discernment, which included discussion with consultants, and with colleagues at peer institutions, who led a curricular formation retreats with our faculty; through the discernment and guidance of our faculty, and with the generous financial support of the Jesse Ball duPont Fund. Our next steps include a comprehensive analysis of pedagogical and technological trends in theological education, enrollment, and outcomes. Our redesigned curricular paths will be announced in the fall of 2017, concurrent with the 150th anniversary of the founding of Drew Theological School and the 500th anniversary of the Protestant Reformation.

Student experiences rooted in community

Despite the increase in students pursuing their education through evening classes and online enrollment, we remain committed to the on-campus experience of community. This begins with a student-centered educational experience that better attends to the scheduling needs of our students, offers broader course content and availability, and more intentionally integrates vocational or career aspirations with coursework.

The success of these efforts are inextricably linked to scholarship support. Only by removing the financial barriers for students pursuing vocations can we hope to attract and retain the most promising students and free them to learn and grow in community. Related to tuition support is the need for more affordable and modernized housing for those students who choose to live on campus. Together, scholarship 1 support and housing relief will also unburden our students from unsustainable debt.

Fostering innovation in ministry and the work of spirit-filled justice

To round out changes in our curriculum and on-campus learning experiences, we are also reviving co-curricular initiatives. The existing Center for Lifelong Learning will be recast as the new Center for Innovation and Leadership in Ministry and serve

REPORTS

students, alumni, and others seeking to find creative and courageous approaches to revitalizing ministry. Here, programming will train pastoral leaders, in particular, for service in rapidly changing church environments, as well as position them to lead fearlessly and prophetically.

Our second co-curricular center will be an expansion of the current Communities of Shalom. This initiative will focus on action, advocacy, and social justice work in both pastoral and lay environments. Projects will range from student interns supporting the work of A Future with Hope in our home state of New Jersey, advancing social justice in non-profit settings across the country and around the world, initiatives which seek to transform and end systemic poverty, expansion of our Partnership for Religion and Education in Prisons (PREP) program, and teaching residencies at Drew for prophetic leaders.

Success so far through our One and All Campaign

As the 14th dean of Drew Theological School, I am deeply committed to continuing our long and distinguished legacy. To this end, our vision is innovative, forward-looking, and grounded in the practical needs of our students—we hope, too, that it is an inspiration to the various constituencies we serve. I fully subscribe to the inimitable words of Antonio Machado, that “we make the road by walking.” The road to this bright future we envision will be made by the dedication, determination, and generosity of those who love Drew and believe in its future.

Our vision is coming to light, in part, because of the generosity of our many alumni-donors and friends. Our One and All fundraising campaign has raised more than \$12 million to date for the Theological School and has seed-funded many of our burgeoning efforts.

Also, I encourage our alumni to embrace your power of influence to help grow philanthropic support for Drew Theological School. Many of our largest gifts have come from the influence of alumni, particularly pastors who serve in our church communities.

Yes, the needs ahead are many, yet our hope is high for a bright future for Drew Theological School. The road is made by walking. Let’s walk it together.

The Reverend Dr. Javier A. Viera
Dean of the Theological School
Professor of Pastoral Theology

EDUCATIONAL SOCIETY

The Educational Society has been assisting men and women of New Jersey, called by God to full time Christian service, in their pursuit of a theological education. By providing scholarships and loans for more than one hundred and fifty years to persons preparing to serve in Christian ministry, our Annual Conference has invested in the future of the Church of Jesus Christ.

Scholarships are awarded to candidates for ordained ministry who are matriculated in an accredited theological seminary or graduate school approved by the United Methodist Church University Senate (UMCUS) and who are members of a United Methodist Church within the Greater New Jersey Annual Conference (GNJAC), or who are clergy of the Greater New Jersey Annual Conference engaged in continuing education at an accredited graduate or theological school approved by UMCUS who are not eligible for Ministerial Education Funds.

Interest free loans are available to men and women preparing for full time Christian service, matriculated full or half time in an accredited college, seminary, or graduate school, including Course of Study, approved by UMCUS. Applicants must be a member of a United Methodist Church within the Greater New Jersey Annual Conference. The distribution of scholarships and loans is determined annually by the Board of Directors of the Educational Society. \$3,500.00 in loans were granted in 2014. In this same year, three scholarships totaling \$16,500.00 were awarded to Cynthia Lydon, Josh Mularski, and William B. Wilson Jr. The Educational Society is supported by the repayment of loans, interest earned on early endowments, the Greater New Jersey Annual Conference, and contributions from local churches and individuals. Contributions may be made through the Conference Advance # 622. It is an opportunity for the local church to affirm the ministry of pastors who have benefited from Educational Society assistance by “paying it forward” through contributions to Conference Advance #622.

Respectfully submitted,
Jo D. Malessa, President

REPORTS

THE BOARD OF HIGHER EDUCATION AND CAMPUS MINISTRY

The Board of Higher Education and Campus Ministry, as the name of the agency indicates, has two crucial ministerial functions: 1) Higher Education – supporting the United Methodist Students of the Greater New Jersey Annual Conference to achieve their higher educations, especially through granting them scholarships; and 2) Campus Ministry – partnering with the campus ministers and local churches that are passionate about their campus ministries, as they tend the religious/spiritual needs/life of the students and faculty in college/university settings.

First of all, every year, the Board has a tough task of selecting/granting scholarship recipients. Due to the limited scholarship funding availability, the Board carefully and prayerfully selects the scholarship beneficiaries. In year 2015 (as was the case in the previous year), the Board was able to grant nineteen overtly qualified students from various backgrounds, locations, and studies their scholarships. The Board is working toward a way to grant more scholarships, without compromising the quantity and quality of the conference scholarships that we offer to our students, by contacting the UMM and UMW of our local churches and by creative fundraising event(The reason once again is that the Board is in agreement, refusing to turn down our U.M. students in their academic and spiritual journey in their colleges and universities settings.

Secondly, the Board has two responsibilities under the heading of Campus Ministry: 1) Partnering with and accountable for the existing campus ministries, and 2) Connecting with and assist to the starting-up campus ministries of the GNJAC.

With this regard, there are four existing campus ministries that the conference has been supporting in consistent and persistent basis. They are:

1. Centenary College
2. Rockland County Community College
3. Wesley Foundation at Princeton
4. The FeedTruck Ministry (covering Mercer County colleges).

And in 2015, the Board was able to publicize and implement seven grants to our local churches and their endeavors to doing campus ministries. They are:

1. First UMS Glassboro (Rowan University area): Tavern Theology
2. Grace Korean UMC (William Patterson University area): College Outreach
3. Monmouth Grace UMC (Monmouth University area): Race Matters
4. First UMC of Mt. Holly (Bergen County Community College area): Art with a Heart
5. Christ UMC Piscataway (Rutgers University area): Methodist Muffin Ministry
6. Princeton UMC (Princeton University area): Café Ministry
7. Christ UMC Lakewood (Georgian Court University area): Beyond the Great Divide – Bridging Opportunity

This is a strategic plan, aligned with the GNJAC mission and the 2018 objectives. The objective #2 indicates, “Start 90 new faith communities,” and objectives #5 asserts, “Increase the number of young adults in small groups from 2,820 to 3,200.”

The members of the Board of Higher Education and Campus Ministry promise to continue our support to the U.M. colleges students and campus ministries of the Greater New Jersey Annual Conference by doing ministry more innovatively, and most of all, more prayerfully. So, the Board asks you to please join in this great ministry with your care, love, and prayers!

Respectfully submitted by
Hyun-Bo Shim, on behalf of the Board of HE and CM members

EPISCOPACY COMMITTEE

The Episcopacy Committee has met regularly with our Bishop during the past year for the purpose of support, encouragement, communication of conference priorities, and to provide feedback where solicited. We have participated in an evaluation of the Bishop, discussed matters related to the Jurisdictional Committee on Episcopacy, and assured that the Episcopal residence is in excellent condition. At each meeting the Bishop has issued, and we have discussed, a detailed report of his work in the conference. He has been thoroughly transparent and collegial in all of our discussions and we well know that he greatly values the shared ministry of all laity and clergy in the conference.

Respectfully submitted,
Frank Fowler, Chairperson, Episcopacy Committee

REPORTS

COUNCIL ON FINANCE AND ADMINISTRATION

The economy of New Jersey continued improving in 2015 and the Shared Ministry collection rate was up 2%. 394 of our local churches paid 100% of their shared ministry allocation, up from 391 last year. 481 paid 100% of their billables, down from 485 last year. We are grateful to the churches of the conference for their stewardship.

As in prior years, committees, boards and agencies were prudent in their spending and the income from conference investments continued to perform well, in line with the general financial markets. Therefore overall financial results were in line with budget projections for 2015.

As a result of contributions from the Board of Trustees, the Board of Pensions and Health Benefits and the Council on Finance and Administration, the Greater New Jersey Annual Conference has moved into our new building mortgage free.

For the ninth year in a row, our conference paid 100% of its general church apportionments. GNJAC was one of the 26 out of 56 conferences that paid 100%. We thank the Bishop, Cabinet and Program Staff for their leadership and we thank our local churches for their faithful stewardship and hard work, all of which make these results possible.

Other items of note from our activities this year:

1. In accord with conference legislation, and with the leadership of the Bishop and Cabinet, all of the churches receiving equitable or supplemental compensation grants paid 100% of their Disciplinary Obligations.
2. Financial training has again been provided at the District Days of Learning. Emphasis was on the various matters of interest to local churches. We are looking into ways to develop services that CFA might be able to provide to local churches, such as auditing or financial planning and budgeting.
3. Conference investments again performed well in 2015, matching the benchmarks. Our portfolio is well diversified and as a result of our investment gain trends over the last several years, the CFA continues to authorize a payout rate of 5%.
4. On line collection of the data for statistical reports continues to go well. Errors have been much reduced with the new system and local churches have been much better able to meeting reporting timetables. As an added benefit, the information needed for conference management is available nearly 6 months earlier that it had been under the old system.

The Conference Council on Finance and Administration wants to thank Bishop Schol, the Cabinet and the Program Staff for their continuing support and encouragement. We also want to thank John Cardillo, Conference Treasurer and Director of Administrative Services, and his staff for their hard work and support.

John Bishop, President
Conference Council on Finance and Administration

GENERAL COUNCIL ON FINANCE AND ADMINISTRATION

The Financial Services Committee reviewed all General Church board and agency spending plans for 2015 and approved same. The primary elements of the review are to determine that the spending plans conform to the budget approved by the 2012 General Conference, are within the forecasted receipts and that unreasonable reserves are not being accumulated. Budgets are subject to year to year adjustments required due to economic conditions. If such adjustments are required, they are prorata among all recipients.

The full GCFA Board is working with the Connectional Table to establish the proposed budget for the 2016-2020 quadrennium. Initial numbers indicate an increase of about 1% in the budgets of the general church agencies.

The Audit Committee received and extensively discussed with the external auditor the report of the audits of all general church boards and agencies. The reports on UMC General Boards and agencies audits did not disclose any unusual problems or major weaknesses in internal control. The Audit Committee also recommended asking for RFPs from firms desiring to do the audits of the General Church Agencies and recommended a change based upon lower costs.

The Committee on Legal Responsibilities has the disciplinary responsibility to protect the UMC and its mark, the Cross and Flame. It also has a fund to be used in related proceedings regarding annual conferences or local churches. This support is to be limited to matters of denominational significance.

REPORTS

During the year we reviewed several requests and did provide some funding for issues involving the defense of the trust clause and also of the rights of local churches to conduct religious services in non-traditional settings. We also denied several requests for funding.

The Committee on Legal Responsibilities participated in a number of legal briefs supporting the trust clause or its equivalent in other denominations. Many denominations are having issues with breakaway congregations that want to take their building and endowments with them as they leave the mother denomination. We have the obvious interest in that an adverse decision could affect future legal actions within the Methodist denomination.

Members of the GNJAC may be aware that GCFA and GBGM had halted all payments to the East Africa Annual Conference over which Bishop Wandabula presides. Salary and office expenses were also reduced. This is a result of long term inability to get Bishop Wandabula to provide documentation to show that his uses of the funds were appropriate. This matter was submitted to the Judicial Council which ruled that the Bishop's salary cannot be reduced from that authorized by the General Conference in 2012. The Judicial Council did not reverse any of the other actions related to program expenses and office expenses which are not being paid.

GCFA has continued adjusting to a new and smaller Board (21 vs. 41 previously). It is going well and most Board members prefer the new arrangement. I have been personally involved with an effort to have administrative services provided on a shared basis among the general boards. Quite a number of services have been integrated into a shared service among the general agencies.

John Bishop, Member
General Commission on Finance and Administration

BOARD OF GLOBAL MINISTRIES

The Conference Board of Global Ministries works with missionaries, our Advance Specials, Agencies, Conference staff and aligns with the strategic goals of the Conference.

Advance Specials: Each Advance Special (Advanced) is assigned to a CBGM member who is its liaison with the Board to make sure that their ministry continues, and visits with the agency where possible. Advance Specials are required to submit a reapplication each year and provide supporting documents. Two Advance Specials have been dropped from last year and one new one has been added. The list can be found in the Board's resolution. Although Conference does not fund Advance Specials directly, they are encouraged to apply directly to churches and the churches are encouraged to support them by sending funds to them through the Conference treasurer. One of the future measures of an Advance's viability will be the support it receives.

Partnerships: International Partnerships continues to be a gray areas with CBGM.

Mission Fairs: CBGM held its one Mission Fair on September 19, 2015. No future fairs are planned.

UMVIM: Kathy Ahmad led a VIM team to Haiti in January and installed over a hundred water filters.

Global Missions, Conference Secretary of (CSGM): In Greater New Jersey, the position of CSGM is also held by the Chair of the Board of Global Ministries. The CSGM works with the General Board of Global Ministries in accommodating missionaries who will be itinerating in our Conference. During 2015 Brenda and Alex Awad, Jerusalem; Rosangelica Acevedo (Robinson School in Puerto Rico); and Devorah Umipig and Ronald Julian (Japan) itinerated in Greater New Jersey. In the spring of 2016 Sun Lae Kim (Ulaanbaatar, Mongolia) and Katherine Parker (Kathmandu, Nepal) are also visiting.

Grace Rapp attended the National CSGM meeting in New York City Nov. 11 – 13 in place of Barbara who was unable to attend. This was a three-day event of worship, workshops, and the opportunity to meet with current CSGM's of the Northeast Jurisdiction. Some highlights: Thomas Kemper, Secretary General, spoke of the move to the new GBGM facility in Atlanta, Georgia with transfer of some staff to be complete by Fall 2016; the 75th Anniversary of UMCOR celebrated with slide show and a birthday cake; reports from Transformation Generation and UMCOR staff; the development of four regional offices which reinforces the slogan of GBGM "From Everywhere to Everywhere."

Submitted by Barbara McFarquhar
Conference Board of Global Ministries

REPORTS

NATIONAL PLAN FOR HISPANIC/LATINO MINISTRIES COMMITTEE

Vision

A diverse and inclusive church that is transforming the community and expanding God's Kingdom.

Mission

To empower Hispanic/Latino leaders to make disciples of Jesus Christ for the transformation of the world.

The National Plan for Hispanic/Latino Ministry has been supporting and strengthening Hispanic Leaders in GNJ. It has also trained leaders and created contextualized training resources. We continue developing a strong laity and clergy with resources in their own language and cultural context as part of our mission and vision of creating Vital Congregations in alignment with the Strategic Plan of the Conference. Our areas of focus are Leadership Development, Spiritual Growth, Social Concerns, Developing New Churches and Small Groups and Youth and Young Adult Ministry.

Our Strategic Plan starts by identifying active leaders within our churches and communities of faith, that are committed to learn, work in team with their pastors, other leaders, and with a genuine desire to growth in the Wesleyan theology tradition.

Programs that we have developed:

- The HNP Module I and II trainings were offered in 2015. As a result of this training we have 14 New Lay Missioners of the National Hispanic/Latino Plan in GNJ.
- We continue supporting The Walk to Emmaus in Spanish which is proving to be a highly effective resource to develop lay leadership and spiritual growth. Pastors are reporting an increased level of participation and commitment to the local church in those that have experienced Emmaus. We're also seeing an increased understanding of the concept of servant-leadership, among Hispanic/Latino laity. This year we had over 40 new pilgrims participate in the Walk to Emmaus Retreat.
- We supported IGNITE 2015. More than 75 Hispanic youth participated. As a result they are doing Rallies among our churches and engaging and worshipping God in their own way with their gifts and talents. As the result of this effort we are developing a strategy to develop and organize our Youth and Young Adults with more intentionality understanding that they are part of the present and future of the church. They meet and start organizing their Annual Retreat Niños y Jovenes para Cristo for the summer 2016 with the support and guidance of Rev. Charles Perez, Rev. Rolando Santiago, Rev. Hector A Burgos, Milagros Soto- Pillot and Jazelis Adorno-Burgos.
- Our Laity Biblical Academy - (SELAH) provides enhanced/contextualized theological education for lay leaders from a Wesleyan perspective in Spanish. The 2 year program covers topics such as Church History, Systematic Theology, UMC doctrine and polity, Worship/Preaching, Evangelism, and more. This program is making theological education available to lay leaders that otherwise would not be able to have it, do to affordability, immigration status, and/or family/job responsibilities. The academy started in September 2014, with 19 laity students, and its being facilitated by experienced clergy with a strong theological and ministry background in our denomination. We are in the second year program with a total of 22 students.
- We offer connection among our clergy families. Two annual gatherings to enjoy one another and to play dominoes, games, good food and relax. (summer and winter)
- We celebrate after the Annual conference the new appointments and ordinations from our Hispanic Clergies. Very proud of our new leaders that have decide to answer their call.
- We have three New Hispanics Ministries hosted by English/Korean speaking churches. We celebrate their vision and desire to be in ministry with the Hispanic/Latino community.

God is working in new and different ways. The Hispanic population keeps rapidly growing and we need a space to worship God and to feel his love in a lot of places in New Jersey. They are so many challenges in the Latino community. We are looking forward for more Hispanic Vital Congregations, for more Pastors willing to serve in different ways, for new churches opening the doors to serve the Hispanics/Latino Communities. God is up to something! We invite all to join us as we seek to expand the reign of God and transform the world in the love of Jesus Christ.

Jazelis Adorno-Burgos, Chair
National Plan Hispanic/Latino Committee, on behalf of the committee

COMMITTEE ON NATIVE AMERICAN MINISTRIES (CoNAM)

This Committee worked with the Conference on setting up an Act of Repentance Service at the 2014 Annual Conference. The Indigenous Welcome was given by Mr. Mark Gould, the Chief of the Lenni Lenape Tribe which is part of the Nanticoke Lenni

REPORTS

Lenape Confederation. The 2015 Indigenous Welcome was given by Rev. Roy Bundy, the pastor of St. John's UMC in Fordville. This church is designated as a Native American Methodist Church and has been in existence 175 years. We hope to see this welcome continue as a part of our Annual Conferences.

We continue to work with the Lenni Lenape Tribe by:

- Supporting their Youth Camp and assisting youth with Peg Leg Flamingo participation.
- At one of CoNAM meetings, we shared with people about a trip to the historical site of the Carlisle Indian School some of the members attending. Some of the Lenape people were interested in attending as well. On June 4, 2015, forty five (45) people went on the trip. We plan to do a trip for Conference members.
- Rev. Doug Mackey from the Upper NY Conference came to St. John's UMC as a part of his seminary course. He shared how a Native American Ministries Sunday (NAMS) training could be as he shared resources from their Act of Repentance Service. With this type of training, the CoNAM will do a training for the Conference during Regional Day of Learning conferences in 2017.
- The history of the relationship between the Tribe and St. John's UMC needs to be recorded and the Archive Center at Drew University is working with the Tribe and the church to record this history.
- St. John's UMC is a part of the eight week Bridgeton Summer Program. It was held for two weeks at each church from June 29-August 21, 2015. A total of 120 children were in attendance, with 38 attending at St. John's UMC. St. John's used an in-house Native American immersion curriculum and explored how the culture and Christianity partner together to glorify the Creator. From that program, more Tribal youth are attending church and a youth program is being established by the church.

We want to develop a working relationship with the other two Tribes in the conference, they are the Powhatan Tribe in Burlington County in Central New Jersey and the Ramapough Lunaape Tribe in the Northwest corner of New Jersey in the Hunterdon County area. We will be working the District Superintendents in those areas to look at ways to open up a dialogue.

We are aware that many Native people from the state and from other places are attending colleges in New Jersey. While they are in the state, the Committee would like to be supportive of them. We are working with the Reform Church of America on a Welcome Center at the Rutgers University in New Brunswick. As we develop a plan to work with Rutgers, we will see how this activity can be presented at other schools. The Committee continue to see how native people and issues can be included into the life and work of the Conference.

Cynthia Kent, Chair
Conference Committee on Native American Ministries (CoNAM)

BOARD OF ORDAINED MINISTRY

Vitality. Transformational Leadership. Effectiveness.

These are some of the words to which we are drawn in today's Church. They speak to both the beauty and the urgency of ministry. And they speak with power to the work of the Board of Ordained Ministry. For ours is a work of deep discernment for the sake of the God Who Calls.

When a member of my church asks me about the work of the Board, I am always eager to tell of my awe for the diverse ways in which God calls and the diverse stories of human response. I remain enthralled with the innumerable avenues through which God beckons God's children into ministry.

Through varied people with varying gifts, God continues to share grace with the world.

In seeking to serve this God Who Calls, the Board engages in tasks that may at times look like just "processes," but are, in truth, paths that lead to deep discernment and lasting empowerment. The journey of questions and mentorship and assessments and interviews and site visits (and so much more) is a rich and powerful pilgrimage of deep listening, for the individual and for the community.

In this deep listening, it is our privilege and our responsibility to equip those who are called, in order that each may fully claim the gifts God has given, and may use them with joy.

REPORTS

In attending to the unique spiritual timbre God has given for ministry, the door is then opened for the very things we seek: vitality, effectiveness, and even transformation. We find that these words, when we hold them with care, tap into the great mystery of how God is at work in our midst.

This quadrennium has held many important changes for the Board, as reflected in previous reports. This year, in addition to our standing responsibilities, we have been tending to the need for greater staff support, to include staffing for recruitment; we have been exploring assessment tools in languages other than English, to care for our community; and we have made the transition from the Online Candidacy Application System (OCAS) to UMCARES.

We have joined with Conference leadership in envisioning the future of vibrant ministry, continued to evolve the written requirements of candidates to reflect current insights, and nurtured the individual journeys of persons under our care.

As this season comes to an end, I would offer a word of deep thanks to all the persons who serve on the Board, for their countless hours attending to matters of call and community, their willingness to wrestle with complex issues, their commitment to care for the persons responding to God's call, and above all their openness to the movement of the Spirit.

We also thank Beverly Karlovich for her indispensable administrative wisdom and care; her grace and diligence have been integral to our work. It has been a privilege and joy to serve among such faithful servant leaders. Collectively, we understand that we are responding to a sacred calling to engage in discernment, be attentive to the movement of the Spirit, and celebrate what God is doing in our midst. It is our privilege to serve the God Who Calls.

Shawn Callender Hogan
Chair, Board of Ordained Ministry

PARISH AND COMMUNITY DEVELOPMENT COMMITTEE

The members of the Parish and Community Development Committee met on September 17, 2015, and participated in the Conference's Board, Agencies and Committees Strategic Session on January 9, 2016. We have reviewed our goals and affirm our recommendation to have them be examined by the Connectional Ministries Team.

1. Find out how many of our churches would be considered local-community-churches verses mostly commuter-churches. This statistic would encourage conversations that would help us to define the very terms parish and community as they present themselves within our conference, and would be beneficial in the planning of effective clergy and laity peer group conversations and inter-congregational relationships.
2. Connectional Database for our Conference. We propose the creation of a database that would have relevant reference information for ministry and outreach by offering a central place of parish-community resources for our GNJUMC family. Our vision is that it would serve as a comprehensive connectional tool that would help us to see the richness of gifts and experience that we already have in our churches and that would encourage collaboration among our congregations. The purpose of the database would not be to simply show success stories to be duplicated. We understand that every community and church is unique, but we also know that we can learn from one another and that our ministries can be enriched by the sharing of our experiences. Therefore, we propose the following:
 - a) Creation of a Connectional Database to include data to be sent by laity and clergy and to include categories such as personal experiences, gifts and graces, areas of expertise, work experience, success stories, and failures.
 - b) That the information inputted into the database would show anonymously and would be reviewed prior to posting ideally by a lay person within our conference who has experience with statistics.
 - c) Care would be given to designing a system that allows contact with persons for additional sharing without making their personal information public.

May the work of our Conference always be led by the Spirit of God with us.

Maylis de la Fe, chairperson

BOARD OF PENSION AND HEALTH BENEFITS

The Greater New Jersey Conference Board of Pension and Health Benefits (the Board) is authorized by *The Book of Discipline of the United Methodist Church* to contribute to the support, relief, assistance and pensioning of clergy and their families, as well

REPORTS

as other church workers and lay employees of the United Methodist Church. Working with the General Board of Pension and Health Benefits, the Board endeavors to implement and interpret national and conference policy.

PENSION

Pre-1982 Pension Plan

The 2016 Past Service Annuity Rate for pre-1982 annuitant payment is \$646 per year of pre-1982 service. The 2017 Past Service Annuity Rate for pre-1982 annuitant payment will be \$658. The pre-1982 pension program continues to be fully funded and in a strong position.

CRSP/MPP and CPP

The General Conference's pension plan, Clergy Retirement Security Program (CRSP) is a hybrid of defined benefit and defined contribution approaches which took effect in 2007. For 2016 churches pay CRSP at 12.5% of clergy plan compensation and for the Comprehensive Protection Plan (CPP) at 3% of full time clergy's plan compensation, totaling 15.5% of plan compensation. For less than full time clergy, the CPP rate is 3.4% of Denominational Average Compensation (DAC) for 3/4 time and 1/2 time, and 4.4% of DAC for optional coverage (1/4 time and leave status).

The 2012 General Conference enacted changes to the Clergy Retirement Security Program. Effective 1/1/2014 for all contributions going forward, the CRSP Defined Benefit component was reduced from 1.25% of DAC to 1.0% of DAC. Under the CRSP Defined Contribution component, contributions were reduced from 3% to 2% of clergy plan compensation and, in addition, match up to 1% of compensation if clergy contributes 1% to UMPIP. Contributions previously made will not be affected by this change and benefits paid upon retirement will be based on the previous formula for all benefits accrued prior to 1/1/2014. Any benefits accrued from that date forward is based on the new formula.

Additionally, the General Conference changed the participation requirements from all clergy under appointment to only clergy under full time appointment. Clergy appointed to less-than-full-time (3/4 and 1/2-time) are eligible based on the decision of the Annual Conference after approval of the Conference Board of Pension and Health Benefits. The Board has voted to include those clergy appointed to less-than-full-time (3/4 and 1/2 time) appointments in CRSP. For clergy appointed to 1/4 time appointments, a vote of the Board has made UMPIP available as a pension option for those clergy. Please contact Alexa Taylor, Benefits Services Manager, for more information on this option. These changes require Annual Conference approval.

The rates of remittance for the Clergy Retirement Security Program/Ministerial Pension Plan (CRSP/MPP) and Comprehensive Protection Plan (CPP) increased from last year's rates to 95.93% and 95.58% respectively. Twenty percent of churches were unable to pay these bills on time. Below is a summary of 2015 remittances:

Type	Remittances Rate	2014 Shortfall	# of Churches Paying <100%	% of Churches Paying <100 %
CRSP	95.93%	\$105,461	63	13.67
CPP	95.58%	\$25,906		

To maintain clergypersons' participation in CRSP and CPP, the Greater New Jersey Conference fully pays delinquent church accounts using funds from the Reserve Account at the General Board of Pension and Health Benefits. We are concerned that some churches are not fully meeting their obligations with the resulting decrease in the Reserve Account.

By 2015 year-end the cumulative delinquent amount for years prior to 2015 was \$1,805,000 for CRSP/MPP and \$385,000 for CPP - a total of \$2,190,000, an increase of \$43,000.

We thank those churches that maintained faithful stewardship, paying 100% of their obligation. We also appreciate the continuing efforts of our district superintendents, Alexa Taylor, Benefits Services Manager, to collect the past due balances. More than \$185,000 of the 2002-2014 shortfalls was collected in 2015.

Pre-Retirement Seminars

As in years past, the Board sponsored a retirement education session held at St. Mark United Methodist Church in Hamilton on March 3, 2016. The pre-retirement seminar focuses on those anticipating retirement within five years. Fifty-five persons were

REPORTS

scheduled to attend. Presentations by Peter Hang of the General Board of Pension and Health Benefits, a Social Security representative, and Barbara Gruezke, Insurance Coordinator, provided valuable guidance to assist retirement planning. Special thanks go to Donna Hough for organizing these events and to St. Mark UMC for their gracious hospitality. Thanks also to Alexa Taylor, Benefits Services Manager, and Barbara Gruezke, Insurance Coordinator for their support.

HEALTH INSURANCE

For 2016, the Board continued Active health insurance under HealthFlex, the health insurance plan sponsored by the General Board of Pension and Health Benefits. The medical and prescription benefits changed from 2015, but still is the richest plan HealthFlex provides. The medical provider network is Blue Cross/Blue Shield PPO; the pharmacy benefits are provided through Catamaran. Beginning in 2015, the General Board no longer offers retiree health insurance. The Board implemented United HealthCare's National Medicare Advantage PPO Plan which combines the participants' Medicare A & B, supplemental coverage and Part D prescription plan.

The Board has again provided a contribution to participants' Health Reimbursement Accounts for 2016 of \$1,250 for single and \$2,500 for all other plan types which can be used for qualifying medical expenses (such as co-pays and deductibles). These funds do not expire and are accessed through a MasterCard branded debit card, or via a reimbursement form.

Premiums and Remittances

The following chart shows church premium rates in effect for 2016. These rates reflect a Cabinet- requested blended rate for all categories, which the Board has been moving toward for several years, so that health insurance premiums are not a factor in determining clergy appointments.

Health Insurance Premiums for 2016	
Employee	\$14,000
Employee & Child(ren)	\$14,000
Employee & Spouse	\$14,000
Employee & Family	\$14,000

The Board thanks all churches that fully paid their health insurance premiums in 2015. Overall, churches paid 99% of the total \$4,276,240 health insurance billings, an increase from the 2014 remittance rate of 98%. The 2015 shortfall was approximately \$40,000. By 2015 year end, the amount owed from years prior to 2015 had been reduced by \$224,824 and the cumulative unpaid health insurance bills had increased to \$2,830,113 owed for years prior to 2015.

Churches failing to fully pay their premiums burden all churches and result in higher health insurance premiums for all. Thanks go to the Conference/BOPHB Treasurer John Cardillo, Insurance Coordinator Barbara Gruezke, and the Cabinet for their continued efforts to collect health insurance arrearages.

The Board and the Conference staff have continued their efforts to ease the continued transitions in healthcare. The Health Insurance Guidelines included in these 2016 Conference Reports and Recommendations have been updated.

Annuitant Health Care Liability

As of the end of 2014, the Financial Accounting Standards Board FAS 158 liability for annuitant healthcare costs in the amount of \$51.6 million was posted to the Conference balance sheet. This liability is the estimated present value of the future costs of annuitant healthcare. The Annuitant Health Insurance Contingency Fund described below has been set up to address this large liability over time.

Annuitant Health Insurance Contingency Fund

In 2002-2003 the Board, recognizing the growing magnitude of annuitant healthcare costs, together with the Centenary Fund, representatives of CFA, the Cabinet and the Association of Retired Ministers and Spouses (ARMS), developed a plan for a long term Annuitant Health Insurance Contingency Fund that begins to offset the liability and ensure that retirees continue to enjoy conference-paid health insurance. The Fund was initiated by the 2003 GNJ Annual Conference and earmarked exclusively for healthcare costs for annuitants to cover higher premium costs expected in future years. The plan for the Fund involves a multi-year period during which excess pre-1982 retirement funds would be used to pay CRSP defined-benefit requirements, and

REPORTS

comparable funds from churches would be used to create a permanent retiree health fund. This is a critical initiative since it is clear that the Conference cannot continue to fund retiree health insurance on a cash basis out of the Conference Budget.

As of December 31, 2015, the Annuitant Health Insurance Contingency Fund held a balance of \$8,985,134 after transferring \$467,618 to the Annuitant Health Insurance Account to avoid a negative balance in that account at year-end. In 2015 approximately \$3,055,204 came into the Contingency Fund (representing the 2% clergy and staff salary contributions toward the cost of health insurance) plus the Centenary Fund's annual contribution (in excess of \$300,000, separate from their \$100,000 contribution directly to the Annuitant Health Insurance Account).

The Board Itself

The Conference Board of Pension and Health Benefits endeavors to serve the Conference and the needs of those in ministry. There continues to be much to accomplish, especially in the challenging field of health insurance. Christ strengthens us to meet these challenges and we pray for the Holy Spirit to guide and inspire our actions.

Current leadership is Rev. Paul Zorn, Chair; Donna Hough, Secretary.

Submitted by Paul Zorn, Chair

PROPERTY AND LIABILITY INSURANCE PROGRAM OF THE BOARD OF TRUSTEES

2016 Insurance Renewal:

The 2016 insurance renewal process resulted in a \$129,721 premium increase or 3% versus the 2015 costs. This includes a re-inspection of all conference properties which were completed by 12/31/15. In 2011, Hurricane Irene damages, and a total fire loss, contributed to a 189% loss ratio for the property insurance. There were also adverse claim developments for the workers' compensation coverage resulting in a 110% loss ratio for that line of business. In 2012, Super Storm Sandy damages resulted in a Conference loss ratio of 129%. In addition, there were several significant workers' compensation claims for the 2012 - 2013 policy term. The Conference has been with Mercer Insurance Company for most of its coverage since 2004, and has an overall loss ratio of 80%. The Board of Trustees believes the long term relationship with Mercer, and Sovereign's negotiations on our behalf, allowed the Conference to avoid a steep premium increase or an outright non-renewal of insurance. In 2013, the wind damage deductible was increased from \$1,000 to \$5,000 for 98 churches that fall into the insurers wind hazard zone. Most carriers are now imposing percentage deductibles for wind zones, such as 3% of insured values, so the deductible increase is the better option for the Conference. In the event of a wind loss, the Board of Trustees intends to cover the increased wind damage deductible for affected churches from its surplus funds. The insurer continues to cover up to 25% more than the declared property value of any church, providing a level of protection from unexpectedly high damage reconstruction costs. Mercer has re-inspected and re-appraised all Conference owned properties.

Workers' Compensation:

The Workers' Compensation coverage is with Church Mutual Insurance Company effective December 1, 2013. Workers' Compensation premiums were increased from \$418,052 to \$629,426 due to a statewide rate increase in New Jersey, adverse claims development, and an experience modification factor increase.

Automobile Insurance:

The Board of Trustees continues to make available a voluntary automobile insurance program for church-owned vehicles. The 2016 premium cost is just under 1% than in 2015. Each church has access to this insurance program and pays the premium cost for any vehicle insured.

Claims Experience:

As previously noted, the Conference loss ratio was very unfavorable for the 2011, 2012 and 2013 policy years due to several large loss events. The Board of Trustees believes Mercer Insurance understands well the nature of the GNJAC loss exposures and reacted in good faith with the 2016 renewal after those three consecutive unprofitable years. However, if losses continue in this fashion they could negatively impact the overall cost of insurance; our current three year loss ratio with Mercer is 82%.

Large Losses:

The unfavorable loss experience of those three years were driven by large losses each year. In 2011 the Conference sustained nearly \$900,000 in Hurricane Irene claims from 66 churches and a fire loss totaling over \$2 million. Super storm Sandy losses in 2012 totaled \$1.8 million from damages to 134 churches. In 2013 \$4.2 million in losses from two workers' compensation claims were sustained.

REPORTS

Parity Implementation:

The Parity Implementation Plan approved at the 2007 Annual Conference session continues to be implemented according to the original plan. In 2008, 2009, 2010, 2011, 2012, 2013, 2014, 2015 and again for 2016, the Board of Trustees has funded parity relief from Board of Trustee's fund balances.

Surplus:

The Board of Trustees endeavors to complete each policy year with a positive fund balance. The accumulated surplus is used to cover uncollectible premiums, fund cash flow in order to pay insurers timely, pay deductible differentials, and fund parity relief. Surplus is also potentially needed to offset future rate increases and uninsured/underinsured defense costs and losses as prescribed by the Cabinet.

The Board of Trustees believes that it is crucial to maintain the surplus position given the adverse claim experience of the past three years. The Board anticipates no addition to the surplus position in 2016.

Summary:

The Board of Trustees encourages each church to take advantage of the assistance available through Sovereign Insurance (800-222-4478), the Conference insurance program's broker. The Conference insurance program does not include flood insurance. We remind churches, particularly those located in a flood zone, of the need to purchase flood insurance; Sovereign Insurance is prepared to help with that process.

Rev. Clifford Still, President

COMMISSION ON RELIGION AND RACE

"To do righteousness and justice is more acceptable to the LORD than sacrifice." Proverbs 21:3

At outset, I would like to thank the members of the Greater New Jersey Commission of Religion and Race (GNJCORR) and the members of the GNJ CORR Monitoring /Advisory Team for their work and valuable contributions to this ministry. GNJ CORR is called to engage in activities consistent with role of the General Commission on Religion and Race (GCORR). "GCORR is the core agency within the United Methodist Church tasked with empowering the Church to pursue racial equity and cultural competency to build a stronger, more vibrant UMC." Similarly, GNJ CORR is charged with this same task in the Greater New Jersey Conference (GNJ). By promoting full and equal participation of the racial and ethnic constituency in the total life and mission of the church, GNJ CORR seeks to empower clergy and laity to develop transformational leaders and vital congregations.

In 2015, GNJ CORR continued with the goals of 1. Providing resources and training; and 2. Supporting and providing programs of cultural competency, racial justice and reconciliation. Specifically, the 2015 activities were as follow:

Resources and training

- GNJ CORR is working to develop collaborative solutions for presenting "The Conversation About Race" for clergy and laity. We entered a conversation with Drew Theological School to have "The Conversation About Race" hosted at Drew thereby allowing seminarians and other members of the Drew Community to benefit from "The Conversation About Race".
- GNJ CORR is supportive of Bishop Schol's development of the 10-year Cultural Competency Plan, as well as the Bishop's plan for repentance and reconciliation for the African Americans who remained in the United Methodist Church. We encourage building a foundation of information and education about the historical, legal, financial, religious and socio-political context of race, racism and racialized systems of oppression and exclusion. Acknowledging that we do not live in a post-racial or colorblind America, repentance and reconciliation is necessary to build a community of faith that works diligently towards the dismantling of racism in GNJ, the United Methodist Church and in this country, thereby allowing all of God's children access and equity.
- GNJ CORR worked with The Board of Church and Society and the Commission on Christian Unity and Interfaith Relationships to sponsor a dessert event in which Katey Zeh, Project Director, Healthy Families, Healthy Planet of the General Board of Church and Society was the keynote speaker. She addressed the topic of "Building Multicultural, Ecumenical Partnerships for Global Health"

Supporting and providing programs of cultural competency, racial justice and reconciliation

REPORTS

- GNJ CORR works collaboratively with the General Board of Church and Society (GBCS) in the area of Fighting Mass Incarceration. In addition to advocacy, GNJ provides Healing Communities Restorative Justice training for individuals and congregations interested in working with people who are leaving prison. As a follow-up to the 2015 Healing Communities training, GNJ CORR trained an additional twenty-four people including three people who were trained as Healing Communities' trainers: The Reverends Lourdes Magalhaes, Denise M. Wooten-Troutman and Vanessa M. Wilson. The Reverend Drs. Sonia King and Brian Jackson from the Baltimore Washington Conference conducted the training. The training equipped members of congregations with to work with "returning citizens", those people who are returning from incarceration. The training was sponsored by GNJ CORR, GBCS, The National Religious Campaign Against Torture (NRCAT) and Rutgers University School of Law that provided the training site. GNJ CORR continues to engage in legislative advocacy along with other agencies and organizations in this area.
- Rev. Wilson represented GNJ CORR at Senator Lesniak's Roundtable discussion concerning solitary confinement.

GNJ CORR looks forward to continuing to serve GNJ through training, consultation, research and advocacy to empower clergy and laity to be able to be an effective witness for Christ in a diverse world.

Respectfully submitted,

The Reverend Vanessa M. Wilson, J.D.

Chair, Greater New Jersey Commission on Religion and Race, on behalf of the commission

COMMISSION FOR THE SMALL MEMBERSHIP CHURCH

This Commission was approved by the GNJ Annual Conference and organized in 2015. Responsibility of the Commission is to be in harmony with the Conference mission and Strategic Plan. The Commission will focus on helping the small membership church to realize its full potential through providing resources, support and encouragement to become vital congregations. The goal of the Commission is to focus on equipping, developing and strengthening clergy and laity to become effective leaders. In order to meet this goal, the following objectives have been established:

- a) To define and determine the demographics what is a small membership church with regard to size, and location urban, suburban, rural; Is the congregation older? Declining? Stable?
- b) To advocate and support small membership churches throughout the Conference by providing resources and people that will assist churches to grow as vital congregations
- c) To help small churches determine mission objectives that will help them to connect and serve their communities.
- d) To center on worship as one of the markers of a vital congregation.
- e) To provide opportunities for training, coaching and educating the leadership of the church.
- f) To find funding that can be used to help meet the goals and objectives.

Small Membership Commission is an important ministry of the Annual Conference. As all churches' mission is to make disciples. A small membership congregation is more than numbers, although size does count. The Commission will assist small churches to pursue their mission, vision and any challenges they may have in becoming vital congregations.

In His Grip,

Millie Grey, Chair

Commission for the Small Membership Church

COMMISSION FOR THE STATUS AND ROLE OF WOMEN (COSROW)

The saying is sure and worthy of full acceptance. For to this end we toil and struggle, because we have our hope set on the living God, who is the Savior of all people (1Timothy 4:9-10a)

COSROW, is the Annual Conference Commission on the Status and Role of Women, that is made up of women and men, laity and clergy who are dedicated to advocate the full and equal participation and equipping of women as transformational leaders in the total life of the church to make a difference in the vitality of our conference and its local churches. The mission of the General Commission on the Status and Role of Women is to challenge The United Methodist Church at all levels to work for full and equal participation of women in the total life of the denomination, including ordination of women, equal access to policy-making and recognition that Jesus Christ calls men and women alike to salvation, liberation, discipleship and service in church and society. It is with great joy that I have been able to serve continually with dedicated team members throughout this past year. COSROW in the Greater New Jersey Conference carried out its purpose through the following projects: (1) **Helena Alter Davission Award:** We developed a new award and awarded Rev. Dr. Jusun Kwak as its first recipient at the 2015 Annual Conference. We are honored to award Rev. Patricia L. L. Bruger in 2016 to affirm her courageous and transformational

REPORTS

leadership. (2) **Leadership Development:** Four clergy members attended Do No Harm Leadership Training “Best Practices for Health, Accountability and Wholeness.” (3) **Sexual Ethics Training/Workshop** on Thursday, April 14: Its goals are to raise awareness of sexual ethics and issues, prevent sexual abuse, promote healthy boundaries, and bring about justice and healing. (4) **Response Team training:** Seven clergy members received training to support others in moving forward in healing and to provide education to help others understand the nature of sexual misconduct by a faith leader. (5) **Display Table at the Annual Conference** to promote our ministry and provide resources for our mission goals. Lastly, I would like to give thanks to our members for their faithful service: Sonia Cancel, Maxine Harris, Gilbert Morris, Diane Pacione, Iraida Ruiz De Porras, Marcia Roebuck, Yoomi Yi, Evan Rohrs-Dodge, and Beth Caulfield, who is a Conference liaison.

Respectfully submitted,
Michelle Ryoo, Chair

BOARD OF TRUSTEES

The Officers of the Board are: Chairperson – Rev. Clifford Still; Vice-Chairperson – Rev. James Ryoo; Secretary – MaryBeth Scherer. The following Trustees serve as liaisons to the properties for which the Board is responsible: Ed Bowen, Vicci Hahn, Rev. Hosuk Chung, Judy Hopkins, Jack Green, Rev. Peter Broomall, Rev. David Lehmkuhl, Rev. Rupert Hall, Tracy Estes.

The Trustees are responsible for the maintenance/care of the following properties: the Episcopal residence, nine District parsonages, the previous Palisades District parsonage situated in Harrington Park, NJ, the building in Paterson, NJ, as well as the Conference Office building. Additionally, they oversee the actions needed to be taken in reference to churches and parsonages that have been closed, representative of formal action taken at prior Annual Conferences. Seven cemeteries are also under the care of Trustees.

Some items of note as a result of Trustee action taken during the 2016 Conference Year:

- In response to action taken at the 2013 Annual Conference, the Trustees have begun construction of the new Conference office building on the two acre lot in Neptune, NJ. Expected date of occupancy is early 2016. The present Conference office is listed for sale and is under contract with a tentative closing date of 3/31/16.

The Trustees are privileged to work with, and receive the cooperation of, many individuals and groups throughout the Conference. The counsel which is offered to the Board from Conference Chancellors Lynn Catterson, Esq. and Sanford Brown, Esq. is invaluable. John Cardillo, Conference Treasurer and Director of Administrative Services, serves as Treasurer of the Board and Alexa Taylor, Benefits Services Manager, serves as staff liaison to the Board. As a result of their guidance and expertise in reference to overall financial resources of the GNJAC and specifically the funds which the Board oversees, the Trustees are better equipped to prioritize and responsibly address the needs of the various properties. Likewise, the work of the Board has been enhanced this year with the presence of The Rev. Wayne Plumstead as Cabinet liaison. His dedication, leadership and interest in the matters of the Trustees, particularly as they interface with the Conference in general, is very much appreciated. The Conference Trustees are also grateful for the opportunity to work more closely with Bishop Schol and the Cabinet during the course of this Conference year.

Rev. Cliff Still, President

UNITED METHODIST STEWARDSHIP FOUNDATION OF GREATER NEW JERSEY

Vision: We see congregations and conference mission organizations experiencing the joy of generosity and the excitement of increased financial resources to make new disciples, provide inspiring worship, grow faith groups and engage disciples in community mission.

Mission: The Foundation increases disciple making, congregational vitality and community mission engagement by assisting congregations and mission organizations to grow financial assets through stewardship education and investment management.

Officers of the Board: President – Edward N. Bowen, Jr. (laity), Vice President – Sue Goodman (laity), Secretary – William Markert (laity), Treasurer – John Cardillo (conference staff)

Board Members: Rev. Robert Costello, Rev. Richard Hendrickson, Rev. David Mertz, Rev. Bruce Quigley, Jay Gerken (laity), Vasanth Victor (laity)

Brief History:

REPORTS

- Created in 1992 by action of the 135th Session of the Northern Annual Conference
- First Investment was made by the Conference
- In 2000 became the UMF of Greater NJ after the merger of the Southern & Northern Conferences
- Currently Invested: \$6.7 million

Developments in 2015:

- The United Methodist Foundation changed its name to The United Methodist Stewardship Foundation of Greater New Jersey to more accurately reflect its new direction. Rev. Richard Hendrickson was named the Executive Director of the Foundation. Rich fills the long waited and much needed position to provide daily management of the Foundation's stewardship education and investment management activities.
- Jay Gerken and Vasanth Victor, both laity, joined the foundation to add needed strengths in the areas of financial investment and marketing skills.

Plans & Goals for 2016:

The Foundation is developing marketing and communication plans to educate the churches of the conference as to the resources and capabilities of the Foundation. The Foundation should be considered the "go to source" for all stewardship education and investment management needs of the churches of the conference. The Foundation seeks to grow the investment to over \$15 million in the short term. This will be accomplished by initiating accounts with several local churches that are already in the planning stages.

Plans for further growth will be developed and implemented as the Foundation continues to mature. Now that a solid board and daily management structure are in place the Foundation will strengthen a communication plan and will be rolling out program assistance to all churches.

Respectfully submitted:
Edward N. Bowen, Jr.

UNITED METHODIST HOMES OF NEW JERSEY

Since the United Methodist Homes of New Jersey (UMHNJ) board of directors approved the Strategic Plan 2013 - 2017, we have done much and published this progress in the last two annual reports. The theme for our fiscal year 2015 annual report, Share the Magic of UMH, continues to chart that journey.

With Alliance Rehab, Bristol Glen and The Shores at Wesley Manor implemented SeniorFITness, a venture which supports a longstanding priority — improving resident function, quality-of-life and independence. Led by professional exercise physiologists, the multidisciplinary program, designed to be both fun and functional for older adults, improves strength, balance, mobility and mental well-being through a wide assortment of activities. As residents age, improving balance is one of the keys to preventing falls.

A significant step toward the Strategic Plan's expansion of Home and Community Based Services occurred in June 2015 with the launching of The Arms Café at Wesleyan Arms. They have partnered with Home Helpers of Monmouth County and the Visiting Nurse Association of Central Jersey to promote living and learning for the area's older adults. PineRidge of Montclair's resource hub and meeting place, Senior Space, successfully continues to offer weekly social interaction, physical exercise and lifelong learning at the Montclair Public Library.

As both hubs engage into and with their local communities, the varied calendars include: chair yoga or Zumba®, art, technology, reading and book club discussions, meeting new friends, walking groups, finding information, enjoying the company of others, and more. Resource coordinators offer information about elder care to individuals and their families. This allows access to important resources to successfully age in place at home: meals, home care, tele-health, and chore, social and transportation connections.

Our full-service communities continue to transition from a medical model in healthcare to household models, creating environments where residents can live fulfilling, meaningful and self-directed lives. The Shores at Wesley Manor has developed three neighborhoods of approximately 20 residents each. These establish a person-centered model of caring for residents, giving them greater control over their daily routines. We invested almost two years bringing key stakeholders together to learn about and create the model. Conceptual plans of similar scope are in the works for Collingswood, followed by Bristol Glen and then Pitman.

REPORTS

As planned and in harmony with Service Expansion, The Shores at Wesley Manor opened six hospice-dedicated apartments in April 2015. Located in a private assisted living neighborhood, each one-bedroom apartment has been custom designed for individuals facing terminal illness that no longer responds to curative treatment. The expertise of the multi-disciplinary hospice team includes advanced, traditional and alternative therapies; 24-hour nursing oversight; medication management; certified caregivers; emotional and spiritual support; personal services; and palliative care for symptom management and pain control. Welcoming gathering spaces for families and friends complement a nurturing atmosphere.

We refreshed our mission, vision and values statements and celebrated Commissioning Services for our executive directors and housing administrators. This focus on our Wesleyan Christian values segued into Missioning Services for all associates at each community. They honored associates and their call by God to a ministry of caregiving and affirmed the important impact associates make using their unique gifts and embracing our core values of compassion, respect, stewardship and service. Additionally, Spiritual Care Teams and local Mission Teams have been formed to develop creative ideas for celebrating the Homes' mission and values in the future.

United Methodist Homes concluded fiscal year 2015 with an overall increase in net 1 assets. We completed a refinancing of debt in October which reduced the amount of interest expense that UMHNJ must pay on our outstanding debt and this resulted in a large decrease in interest expense in 2015. Therefore, through this positive stewardship, we are realizing savings and able to retain more of our cash for other ministry purposes. This promotes goals under the Strategic Plan's mandate to Strengthen the Financial Position of the Ministry.

Through the analysis of hospital discharge documentation, all of the full-service communities have created a specialty clinical niche within their respective healthcare centers. Bristol Glen offers a pulmonary specialty while The Shores focuses on cardiac rehabilitation. This initiative has effectively aligned us with several hospitals for stronger referrals and consistency of clinical care as people move from hospital to home.

As accountable care organizations and bundled payments have surfaced as key strategies of the federal government to control the cost and quality of healthcare, our ability to reduce hospital readmission rates and track key clinical performance metrics have proved invaluable. This is critically important for our future and will distinguish UMHNJ in the marketplace. We continue conversations with several accountable care organizations and major insurance companies.

To advance the Strategic Plan's mandate to strengthen the Organizational Human Capital, considerable time has been devoted to developing foundational human resources policies and best associate relations practices, including the Fair Treatment Process. Consistent with those outcomes, we issued an Associate Resource Guide. The recruitment, hiring and on-boarding of new talent now aligns with the organizational values. Also, within human resources and aligned with Integrating the UMHNJ Mission into the Fabric of the Ministry, we are assimilating our values into the organizational job descriptions and reinventing the performance evaluation process. In order to make decisions consistent with our organizational values, we are creating a Wesleyan decision-making model.

Share the Magic of UMH, a daylong event filled with magic, music, information and inspiration, occurred in May 2015. The day held some very serious purposes: bringing together associates who work in eleven unique locations; affirming and acknowledging organization-wide, local site, and individual accomplishments; giving a status report on the Homes; viewing videos featuring the compassionate relationships between associates and residents; and inspiring and motivating staff. Four associates received awards as determined by nominations through an interdisciplinary Awards Committee.

United Methodist Homes of New Jersey is united by our commitment to a noble mission and common purpose. Collectively, we have moved our mission and agenda forward with your help. We do this work for the love of people and for the ways in which our efforts improve the human condition. We do it for our love of Newton, East Orange, Montclair, Neptune, Plainfield, Red Bank, Ocean Grove, Ocean City, Collingswood, and Pitman. And we do it for the love of residents who have entrusted their housing and care needs to us for over 108 years.

While much work remains toward the Strategic Plan's initiatives, we will continue to embrace omnipresent change and grow. We thank you for your many demonstrations of love, energy, passion, support, and faithfulness, especially to the Fellowship Fund, the cornerstone of our charitable mission. God bless you and the role you play facilitating United Methodist Homes' abundant life.

REPORTS

United Methodist Homes United Methodist Homes Foundation United Methodist Homes

Virginia Samuel Cetuk
Chair, Board of Directors Chair
United Methodist Homes

Frank Kardashian
Chair, Board of Trustees
United Methodist Homes
Foundation

Lawrence D. Carlson
President & CEO
United Methodist Homes

UNITED METHODIST MEN

Men – according to the General Commission of Methodist Men in Nashville we are struggling. Fewer churches are renewing their charters or becoming chartered for the first time. Thank you for those churches that have been and continue to be chartered.

Reasons given for not chartering from our own churches are:

- \$80.00 annual fee is too high
- What are we getting for being chartered
- Our men's group has folded
- Pastor does not support the men
- Only have age 60 and above attending our men's group

Ok, enough about reasons why are churches are not participating with the General Commission of Methodist Men.

- \$80.00 is not a lot of money – look how much you spend on sporting events, eating out, movies, coffee, etc. - what do we get - personal enjoyment or full from eating
- Please look at the UMM General Commission web site www.gcumm.org to see what your \$80.00 supports.

If your men's group has folded why not consider meeting quarterly with another church or two. There are many churches like yours that have a desire to have men get together, but are small in numbers. Try it. In Matthew 18:20 we read "For where 2 or more are gathered in My name, there am I in the midst of them".

Pastors' not supporting the men of your church is only an excuse. Pray about it and talk to the Pastor why he or she does not support United Methodist Men. Be strong and gather together in the name of Jesus Christ for fellowship, devotion, prayer, sharing and missions.

Younger men not coming to church men's events is certainly an issue. Our young men today are so stretched with work, their families, sports, etc. These men do not want to sit through a meeting. How can we get them involved in men's ministry? This is your challenge. This is our challenge. Please forward to me walkerrn@comcast.net if your church is reaching out to this age group.

Getting together for a conference men's gathering has been difficult. Men do not want to travel far from home for a men's event. Our conference has now grouped our 9 districts into 3 regions. In 2016 & 2017 there will be regional gatherings for the United Methodist Men, Having 3 gatherings travel time will be less and participation should be greater.

Men let us continue to witness for Christ and to tell others what God has done for us. We do not need a formal setting or a soap box to do this. Opportunities to do this can arise any time if we are alert to them.

In Luke we read "Good people do good things because of the good in their hearts". Please send me what good things are occurring with the men in your church so they can be shared with other churches.

Thank you for what you are doing in your local church, community, family, district and conference.

Submitted by Rick Walker, President
GNJ United Methodist Men

UNITED METHODIST WOMEN

The United Methodist Women continue to fight for the rights of women, children and youth. We practice Faith, Hope and Love in action. This includes our support for social actions causes. We continue to help women who are victims of domestic violence,

REPORTS

and those forced into human trafficking. We fight for the rights of women and children being held in our immigration detention centers and the need for legal representation to keep families together.

We continue to acknowledge racial justice issues. Many of us traveled to Blackstone, VA , where nine conferences attended a Charter for Racial Justice seminar. We discussed issues concerning the United Methodist Women. Our delegates for General Conference and our Bishop received information expressing our concerns for racial justice. A committee was created to become involved with our state legislators to work with the United Methodist Women and its social action issues.

The United Methodist Women have concerns about those affected by mass incarceration and provide support for those victims who are returning back into society. We also are fighting for providing equal pay for women and supporting the working poor. This includes petitioning major food chains and restaurants to practice fair labor laws for migrant workers and their families.

A campaign was launched with The League of Women's Voters to register our youth, and seniors in assisted living facilities. It is important to document addresses changes for absentee ballots and provide the opportunity to vote during the upcoming presidential elections.

Environmental justices are another form of support to save our environment with its climate changes. This is one of the studies being presented this year at Mission "U." Our 2015 UMW spring meetings addressed some of these issues. We had a program on "Going Green" and " Living after Super Storm Sandy." We learned how to prepare our own natural cleaning products such as all-purpose cleaner, furniture polish and laundry soap. Then we discussed how NJ disposed of the trash accumulated from the homes destroyed by Sandy. This included cleaning up the debris from beaches and the back bays from the flooding. Our other environmental event included "Saving the Bees." Our bees are being destroyed by the use of GMO's. This is the use of genetically altered seeds which affect the bees and destroy their hives. Bees are an important part of our food chain in pollinating our crops and fruit trees.

2015 brought awareness to our sisters of different cultures and race. Our Korean and Hispanic language coordinator and Conference presidents gathered in Nashville, TN for " VOICES," a seminar presented by UMW National. We discussed topics on how to be more inclusive with our Korean and Hispanic sisters. Also we discussed choosing your delegates for General Conference and to keep the decisions in prayer.

Mission "U" / Cooperative School of Christian Mission theme for 2015 was "In Christ a new creation!" 2 Corinthians 5:17b. This again included three- day weekend studies at Georgian Court University, Lakewood, NJ. Saturday included a one- day school experience. The study themes were Created for Happiness, Latin America: People and Faith, The Church and People with Disabilities. The Conference study session was The Church, Policing and The New Jim Crow. Classes were provided in Korean and Spanish for our Korean and Hispanic United Methodist Women. We also included programs for our children and youth. This year our worship services were held in Korean and Spanish with translation in English. This was a new experience and was well received. Our love offering supported The Amistad After School Program. Our ingathering included collecting can goods for the Food Bank of New Jersey.

Our fall meeting involved speakers Deaconess Molly Vickery and Rev. Vanessa Wilson who brought us information and biblical support in Maternal Child Health issues. Music was provided by Grace Pugh -Hubbard. Our ingathering collected 124 layette kits and extra supplies with funding for shipping and handling were sent to The Northfield Hub for UMCOR distribution.

The Greater New Jersey United Methodist Women sent representatives to United Nations Seminar supporting twenty years of addressing women's issues around the world. Our ladies spent time discussing racial justice issues. Also they addressed the abuse of women and promoting improving self -esteem and education for women with our global missionaries.

Several of our women also attended the United Methodist Women National Seminar in Chicago, IL. The theme was Interrupting Indifference: Jesus Justice and Joy. The National Seminar equipped and empowered its participants to engage leaders for social justice by practicing skills and tools to respond to current social issues.

Through the participation in the global ministries for the church the United Methodist Women continue to practice Faith, Hope and Love in Action.

Blessings,
Marilyn Powell
GNJUMC, President

REPORTS

TREASURER'S REPORT

Property & Liability Insurance – 12/31/2015				
Balance Forward		1,083,384		
Receipts:				
Interest Income	1,799			
Premiums from Churches	2,878,178			
Worker's Compensation	529,655			
Prior Year Receipts	171,215			
	3,580,847			
Disbursements:				
Insurance Premiums	3,323,706			
Auto Insurance	17,157			
Claim Deductibles	51,020			
Strategic Transformation Grants	4,151			
Worker's Compensation	436,959			
Salary	40,719			
Other Expenses	77,513			
	3,951,225			
Change in Operation		(370,378)		
Ending Balance 12/31/15		713,006		
Ending Balance as of 12/31/15 is for Reserves for Uncollectible Premiums.				

REPORTS

Health Insurance Accounts - Greater NJ Annual Conference

	12/31/2014	12/31/2015	Variance
<u>Assets</u>			
Health Insurance Investments-BOA	7,072,845	4,139,810	(2,933,035)
A/R-GNJAC	1,894,273	1,503,867	(390,406)
Mortgage Receivable-CBOPHB	0	3,340,000	3,340,000
Total Assets	8,967,118	8,983,677	16,559
<u>Liabilities</u>			
Post Retirement Benefits	59,970,551	51,687,699	(8,282,852)
Total Liabilities	59,970,551	51,687,699	(8,282,852)
Actives Fund			
Balance Forward	11,675	16,521	4,846
(Receipts)			
Billing Non-Annuitants	4,782,382	4,743,577	(38,805)
Dist. Supt. & Staff Premiums	543,542	491,250	(52,292)
Staff Family Premiums	0	0	0
2% of Sal. Contrib.W/H fr Staff&DS's	39,509	38,705	(804)
Incapacity from 127	902,649	882,584	(20,065)
Transfer from 127 Subsidy	483,000	500,000	17,000
Total Receipts	6,751,082	6,656,116	(94,966)
(Disbursements)			
Non- Annuitants Premium	6,429,138	6,353,603	(75,535)
Consulting Fee	0	0	0
Other Expense	0	0	0
Transfer 2% Pastor Salary Contribution	277,889	276,026	(1,863)
Transfer 2% Staff Salary Contribution	39,210	37,544	(1,666)
Total Disbursements	6,746,237	6,667,173	(79,064)
Receipts less Disbursements	4,845	(11,057)	(15,902)
Balance	16,520	5,464	(11,056)
ANNUITANTS Fund			
Balance Forward	0	0	0
(Receipts)			
Shared Ministries for Annuitants	2,365,025	1,908,900	(456,125)
Billing for Annuitants over 65	68,138	44,522	(23,616)
Billing for Annuitants under 65	56,380	50,152	(6,228)
Medicare	177,627	0	(177,627)
2% Salary Funds Reserve Transfer	273,128	467,586	194,458
Transfer from 127 Subsidy	252,000	0	(252,000)
Total Receipts	3,192,298	2,471,160	(721,138)
(Disbursements)			
Blue Cross - Premium Expense	2,969,137	2,238,966	(730,171)
Administration Expense	19,667	18,735	(932)
Staff Expense	104,054	164,074	60,020
CBO – Salary	25,220	26,205	985
Adoption Support/ Refunds	0	0	0
Consulting Agency Fee	74,220	23,180	(51,040)
Total Disbursements	3,192,298	2,471,160	(721,138)
Receipts less Disbursements	0	0	0
Balance	0	0	0

REPORTS

Reserve Fund for Retiree Health Ins.			
Balance Forward	7,792,802	8,929,812	1,137,010
(Receipts)			
Centenary Fund Additional Contribution	513,591	539,271	25,680
Transfer 2% Pastor Salary Contribution	277,889	276,026	(1,863)
Transfer 2% Staff Salary Contribution	39,210	37,544	(1,666)
Investment Income	90,366	15,337	(75,029)
Misc Income	2,867,876	2,187,026	(680,850)
Total Receipts	3,788,932	3,055,204	(733,728)
(Disbursements)			
Transfer to Annuitants	525,128	467,586	(57,542)
Transfer to Non Annuitants	483,000	500,000	17,000
Dividend Expense	0	703,025	703,025
Strategic Transformation Grants	116,280	78,682	(37,598)
GNJAC Settlement / Mortgage Subsidy	324,865	195,005	(129,860)
Transfer to Annuitants Incapacity	902,649	882,584	(20,065)
Transfer to Reserve	300,000	200,000	(100,000)
Total Disbursements	2,651,922	3,026,882	374,960
Receipts - Disbursements	1,137,010	28,322	(1,108,688)
Balance	8,929,812	8,958,134	28,322
DENTAL Fund Balance Forward			
	14,441	20,784	6,343
Billing for Dental Insurance	78,601	72,861	(5,740)
Dental Insurance Premiums	72,257	73,566	1,309
Receipts - Disbursements	6,344	(705)	(7,049)
Balance	20,785	20,079	(706)
Post Retirement Fund Balance Forward			
	(61,906,385)	(59,970,551)	1,935,834
Current Year Transactions	1,935,834	8,282,852	6,347,018
Balance	(59,970,551)	(51,687,699)	8,282,852
Interest Reserve Fund Balance Forward			
	0	0	0
Current Year Transactions	0	0	0
Balance	0	0	0
			0
Total Fund Balance	(51,003,434)	(42,704,022)	8,299,412

REPORTS

Pension Accounts - Greater New Jersey Annual Conference

	12/31/14	12/31/15	Variance
<u>ASSETS</u>			
A/R-GNJAC	1,012,807	348,619	(664,188)
GBOP Deposit Account	1,246,811	1,521,338	274,527
Pension Investments-BOA	936,490	939,858	3,368
Accounts Receivable -GBOPHB	0	0	0
Total Assets	3,196,108	2,809,815	(386,293)

<u>LIABILITIES</u>			
Pension	0	0	0
Due to Conference	0	0	0
Total Liabilities	0	0	0

<u>General Fund</u>			
Balance Forward	3,629,895	3,196,108	(433,787)
<i>Receipts</i>			
Investment Income	37,710	3,368	(34,342)
GBOP Invest. Gain/(Loss)	12,200	(44,249)	(56,449)
GBOP Invest. Refund/Adj	0	1,209	1,209
GBOP CPP Premium Holiday	0	0	0
UM Publishing Income			0
Annual Conference Offering			0
Chartered Fund Income	1,322	612	(710)
Pre-Retirement Seminar Income	470	515	45
Total Receipts	51,702	(38,545)	(90,247)
<i>Disbursements</i>			
Global Pension Trust			
Pensions - Moving Expense Reimb	34,877	45,634	10,757
Grants/Relief	2,734	1,496	(1,238)
GNJAC -Settlement / Mortgage Subsidy	148,808	113,752	(35,056)
Pre-Retirement Seminar Expense			0
Strategic Transformation Grants	55,137	0	(55,137)
Staff Expense	173,092	128,548	(44,544)
CBO Salary Expense	25,220	26,205	985
Pension Adjustment Expense	0	0	0
Refunds	7,229	0	(7,229)
Operating Expenses	38,392	32,113	(6,279)
Total Disbursements	485,489	347,748	(137,741)
General Fund Balance	3,196,108	2,809,815	(386,293)
Receipts – Disbursements	(433,787)	(386,293)	47,494

<u>Current Service Fund</u>			
Balance Forward	0	0	0
<i>Receipts</i>			
General Board of Pension Income	1,967,861	2,018,996	51,135
Staff Premiums			0
Conference CRSP/ MPP Income	2,509,748	2,643,893	134,145
Conference CPP Income	577,556	590,356	12,800
Total Receipts	5,055,165	5,253,245	198,080
<i>Disbursements</i>			
Refunds/Adjustments			
Transfer to Fund 127 Retiree Health	1,989,332	2,149,227	159,895
Expense entry	1,784,928	1,814,785	29,857
GBOP Billing	1,280,905	1,289,233	8,328

REPORTS

Total Disbursements	5,055,165	5,253,245	198,080
Current Service Fund Balance	0	0	0
Receipts – Disbursements	0	0	0

Interest Reserve Fund		0	
Interest Reserve Fund Balance	0	0	0
0			
Total Fund Balance	3,196,108	2,809,815	(386,293)

2015 Receipts Comparison Greater New Jersey Annual Conference

	Fd #	Funds	2013			2014			2015		
			Budget	Dec YTD	%Budget	Budget	Dec YTD	%Budget	Budget	Dec YTD	%Budget
Shared Ministry Funds	100	DO, Clergy Sup., Admin	5,582,156	4,646,793	83.24%	5,890,456	4,989,578	84.71%	5,727,298	5,014,342	87.55%
	200	Admin. (Beginning 2005)	2,636,082	2,416,812	91.68%	3,077,536	2,806,347	91.19%	2,947,208	2,729,383	92.61%
	300	WorldService/Conf. Ben.	3,475,707	2,750,933	79.15%	3,498,839	2,909,309	83.15%	3,745,763	3,194,351	85.28%
	410	Black College	216,407	172,432	79.68%	216,512	179,375	82.85%	202,814	171,595	84.61%
	420	Africa University	48,420	40,858	84.38%	48,443	42,417	87.56%	45,383	39,369	86.75%
	430	Ministerial Education	542,572	423,998	78.15%	542,782	443,338	81.68%	508,422	424,310	83.46%
		Subtotal	12,501,344	10,451,826	83.61%	13,274,568	11,370,365	85.66%	13,176,888	11,573,351	87.83%
	Prior Yr. Shared Ministry		20,586			8,425			19,931		
Billing Funds		CRSP	3,198,781	2,953,946	92.35%	2,621,770	2,420,756	92.33%	2,594,175	2,488,714	95.93%
		2014/Prior Year CRSP	362,504	89,927		289,011	64,059		195,362	66,959	
		Prior Years CRSP	1,404,029	16,078		1,574,166	24,932		1,765,279	88,219	
		Total CRSP	4,965,315	3,059,951	61.63%	4,484,946	2,509,748	55.96%	4,554,816	2,643,893	58.05%
		Comp. Protection Plan	585,485	544,865	93.06%	590,639	558,717	94.60%	585,452	559,546	95.58%
		2014/Prior Year CPP	67,153	17,797		53,203	14,530		42,922	13,892	
		Prior Years CPP	317,390	6,844		339,013	4,310		372,875	16,919	
		Total CPP	970,027	569,506	58.71%	982,855	577,556	58.76%	1,001,249	590,357	58.96%
		Property/Liab. Insurance	2,834,348	2,590,636	91.40%	2,825,531	2,728,927	96.58%	3,056,080	2,878,178	94.18%
		2014/Prior Year P/L	268,856	59,632		246,307	54,670		245,787	73,140	
		Prior Years P/L Insurance	1,439,129	31,921		1,610,905	47,822		1,755,405	92,364	
		Total P/L Ins.	4,542,333	2,682,189	59.05%	4,682,743	2,831,419	60.46%	5,057,272	3,043,683	60.18%
		Health Insurance	4,861,555	4,559,691	93.79%	4,658,072	4,598,335	98.72%	4,276,240	4,227,385	98.86%
		2014/Prior Yr Health Ins	669,850	152,293		436,619	91,886		332,648	101,139	
		P/Ys Health Insurance	2,130,073	49,844		2,425,383	27,931		2,722,289	123,685	
		Total Health Ins.	7,661,479	4,761,827	62.15%	7,520,075	4,718,151	62.74%	7,331,177	4,452,209	60.73%
		Workers Comp Ins	475,275	455,400	95.82%	518,808	507,381	97.80%	536,164	529,655	98.79%
	2014 Workers Comp	20,707	5,891		19,650	6,030		8,799	-1,605		
	Prior Years Workers Comp	78,906	2,227		90,746	1,514		101,586	7,316		
	Total Workers Comp Ins	574,888	463,518	80.63%	629,204	514,924	81.84%	646,549	535,366	82.80%	
Total Shared Min. & Billing			31,215,386	22,009,403	70.51%	31,574,391	22,530,588	71.36%	31,767,951	22,858,789	71.96%
Special Giving			0	1,627,581		0	1,436,805		0	1,082,584	
GRAND TOTAL			31,215,386	23,636,983		31,574,391	23,967,393		31,767,951	23,941,373	

MEMOIRS

Maria Marta Aris-Paul

October 5, 1933 – October 7, 2015



Maria Marta Aris-Paul, wife of Rev. Edwin Muller, died October 7, 2015, after a long struggle with cancer. Born in Guatemala City, Guatemala, October 5, 1933, Maria Marta received a classical bilingual education, excelled both academically and athletically, holding several national swimming records. She is a graduate of Smith College, B.A. (cum laude), and Union Theological Seminary, M.Div. In 1983 Maria Marta was ordained a priest in the Episcopal Church, Diocese of New York. After completing Clinical Pastoral Education, she became Senior Chaplain at Wallkill Correctional Facility in upstate New York. She also served as Priest-in-Charge at St. Andrew's Episcopal Church in New Paltz, N.Y. and later became Executive Director of Instituto Pastoral Hispano, located at General Theological Seminary in New York City.

It was through their common work in prisons that Maria Marta and Ed Muller met. They were married in 1980 at The Riverside Church in New York, by Rev. William Sloan Coffin Jr.

A Requiem Eucharist was celebrated by the Rt. Rev. Andrew M.L. Dietsche, Episcopal Bishop of New York, at St. Andrew's Episcopal Church, New Paltz, N.Y., on November 7, 2015.

Maria Marta is survived by her husband Rev. Edwin Muller, and from a previous marriage, four sons and two daughters. Ed is the father of five daughters from a previous marriage.

Maria Marta wrote in a chapter she contributed to, *REVOLUTION OF SPIRIT: Ecumenical Theology in Global Context*: "I want to be a bridge between cultures and a healer where healing is needed." As a priest, pastor, teacher, and chaplain, Maria Marta was certainly known as a compassionate healer.

Submitted by: Rev. Edwin Muller

Interment: Rhinebeck Cemetery, NY and Lake Atitlan, Guatemala

LaGretta Bjorn

November 30, 1950 – April 8, 2016



Rev. Dr. LaGretta Bjorn was a lifelong United Methodist and dedicated servant of the Lord. After several years as a successful trial attorney for the UAW, LaGretta answered her call to the ordained ministry. Upon completion of her Master of Divinity degree from United Theological Seminary, Dayton, Ohio, she served several churches in Ohio. Upon completing the requirements for ordination as a full elder in the United Methodist Church, LaGretta moved to New York City to attend Union Theological Seminary where she received a Master of Theological Studies. She completed her academic work at Drew University, Madison, New Jersey, where she received her Ph.D. in Theological Studies.

From 1998 until 2012, LaGretta served the United Methodist Church of Spring Valley, New York. During her tenure there, she served on several Conference and Jurisdictional committees including Black Methodist for Church Renewal and the Board of Ordained Ministry. As a sought-after preacher and worship leader, she was a contributing author to the denomination's liturgical website. LaGretta believed in making a difference for Christ wherever she found herself. The United Methodist Church of Spring Valley became a focal point for community services under her leadership; feeding the hungry through their Community Breakfast and Food Pantry as well as providing clothing to persons in need. She provided support to many formerly incarcerated individuals who were seeking to turn their lives around. Her smile, honesty, and inspiration will be missed.

Submitted by: A.K. Bjorn

Interment: Black Mountain, North Carolina.

MEMOIRS

Rachel D. Booth

July 2, 1922 – September 15, 2015

Rachel D. Booth, widow of Rev. Theodore M Booth, died on September 15, 2015. Rev. Booth served in three Conferences through his career.

While in The United Methodist Church of Greater New Jersey, he served in St. John's UMC and Franklin St. John's in Newark and Cadwalader - Asbury UMC in Trenton. His career spanned more than four decades.

Joan W. Bort

January 15, 2016



Mrs. Joan W. Bort, wife to Rev. David J. Bort, passed away on January 15th, 2016 at the age of 85. Joan was a graduate of Roxbury High School in Succasunna, NJ (1947) and Trenton State Teachers College (1951). In 1953 at Lake Hopatcong United Methodist Church, she met her husband of 61 years, Rev. David J. Bort and began a lifelong partnership in education and worship. They had two children, David and Susan.

Self-taught on the piano at a very young age, Joan had a love of music that never faded. Her passion for music and teaching young children blended to make her a beloved and inspiring teacher who introduced countless children to singing, piano and other instruments for many generations in New Jersey and Vermont. She was musical director at Zion Episcopal Church Preschool in Manchester Vermont for 15 years. She played the organ for many years both at West Arlington and Sandgate United Methodist Churches in Vermont, her beautiful voice leading the congregation's even while at the organ. She particularly loved organizing and helping children to sing Easter and Christmas music at her churches. She was involved in numerous community choral groups and special performances such as Carmina Burana with VSO and St. James' annual Messiah.

Joan enjoyed traveling and was fortunate to have visited the Holy Land, Kenya, Egypt, the Caribbean, much of Europe and the entire US. Visiting the beaches of the Normandy landings and meeting Bishop Desmond Tutu were some of the highlights of her travels.

Joan's dedication and partnership to her husband and his ministry cannot be overstated. She was the ultimate partner working not only at the organ but behind the scenes as well. Their shared ambition for giving of themselves for the greater good of community was always evident. The world will miss Joan's generous and joyous spirit.

Joan is survived by her loving husband David; son David; daughter Susan; son-in-law Chuck; sister Jean Martin (George); nephews Gary Martin (Bill) and Douglas Martin (Martha); niece Pamela Schumacher (David); grandchildren Julienne and Jaxton, and numerous cousins, grandnieces and grandnephews.

Helen K. Carlisle

March 25, 2016

Of Shores at Wesley Manor in Ocean City passed away in peace on Good Friday, March 25, 2016. She was 96 years of age. Mrs. Carlisle's passing during Holy Week is especially meaningful given her belief in the Good News of Christ's resurrection. Mrs. Carlisle was born, raised, and educated in Millville. She came to know the Lord as a member of the West Side Methodist Church in Millville where she and Reverend Edmund Carlisle were married on April 4, 1942. They enjoyed 64 years together before Rev. Carlisle's passing in 2006. Mrs. Carlisle was a partner in ministry with Rev. Carlisle. They served the Lord in the Southern New Jersey Conference at pastorates located in Newport, Bridgeport, and Bridgeton. They also served in ministry for several years in Allentown, PA. Mrs. Carlisle and Rev. Carlisle upon retirement from the ministry moved to Ocean City in 1983 where they became members of St. Peter's United Methodist Church. Mrs. Carlisle worked for Stainton's Department Store in the flower shop, and Rev. Carlisle drove the flower delivery van. They enjoyed several cruises on which Rev. Carlisle served as Protestant Chaplain. Mrs. Carlisle was a devoted sister to Charles Kugler and to Emily, Martha, and Edwina. All siblings predeceased her. She was the

MEMOIRS

daughter of Martha and Jacob Kugler. Mrs. Carlisle's father was a glass blower in the Millville glass industry. Mrs. Carlisle was a student of scripture and lived her life as a faithful follower of Christ. Her special hobbies were sewing, knitting, and reading. A favorite pastime was watching televised Phillies games. A day was more enjoyable if a dog was by her side. She was a patron of the Ocean City Historical Museum and donated her wedding dress and veil to it.

She is survived by a niece, Mary Lou Weyand and two great-nephews, Richard and Robert Weyand, all of Trenton. Mary Mohr of Ocean City was a dear and loyal friend. Mrs. Carlisle was a long time resident of Shores at Wesley Manor where she befriended many staff members. Holy Redeemer Hospice staff were invaluable. The staffs of Griswold Home Care and South Jersey Home Care were dedicated to her well-being. Mrs. Carlisle will be dearly missed by all who knew her.

Submitted by: The Daily Journal, March 28, 2016

Interment: Mount Pleasant Cemetery in Millville, New Jersey

Francis M. Coyle

AGE: 88

Riverside, formerly Maple Shade

His life and sermons were guided by the Holy Spirit, and though he was just as comfortable to operate behind the scenes, Frank was foremost in everyone's heart. He led the flock at the first United Methodist Church in Riverside until 2008 and was a pastor for many other churches in the area for over 20 years. Earlier years found him teaching in Maple Shade and working as a guidance counselor and assistant principal at Burlington County Vocational School. He was also a member of the American Legion Post #146 in Riverside. Frank enjoyed long car rides and watching the Phillies and Eagles. He coached Riverside PAL softball; he may have had a losing record, but everyone had a blast. Frank served our nation during [WWII](#); he enlisted in the Navy at the age of 17 and had to stay stateside for a year before shipping out to Okinawa.

His teaching job in Maple Shade earned him more than a paycheck. It's there that he'd meet a young Congetta Capparell. They'd marry, settle in his childhood home in Riverside and be blessed by three children: Allison King (Andrew), Beth Ann Goodwin (Tony) and Matthew. Though he may have been a softly when it came to discipline, he laid the foundation for their faith. He is also survived by his granddaughter, Alyssa. He loved watching her soccer games and always enjoyed sharing a little of his wisdom and stories with her.

Come celebrate 88 great years Thursday 5 to 7 p.m. and Friday 10 to 11 a.m. at Sweeney Funeral Home, Riverside where there will be a service at 11. Interment Lakeview Memorial Park, Cinnaminson.

In lieu of flowers, donations can be made to the First United Methodist Church in Riverside.

Submitted by: Courier-Post, September 29, 2015

Interment: Lakeview Memorial Park, Cinnaminson, New Jersey

Reginald C. Crute

June 29, 1940 – August 22, 2015



Reginald Clarence Crute (pronounced Crootay) was born on June 29, 1940 in New York City to the late Ruth (Comer) and Frederick Crute. Reginald grew up in Harlem and the Bronx. He attended Harren High School and served his country in the Air Force as a radio-radar maintenance technician.

A “Jack of all trades”, Reginald worked as a heating equipment repairman and had several side businesses based on his curiosity of how things worked, electronics, and technology. He met Raymond Rudisill while working at the New York City Transit Authority and they fast became friends because of their common interest in electronics and technology. Ray and Reginald would be found on any given weekend attending computer shows and “plotting to take over the world.”

In 1984, Reginald met his future wife, Hillary Johnson, while stuck in traffic. She was driving a blue Dodge Diplomat and Reginald mistakenly thought she was an undercover detective. They were married September 11, 1989.

MEMOIRS

Reginald was a faithful servant of God, and his life spoke volumes about the kind of person he is. His faith in God was on display at all times in the faithful way he cared for and served others. He enjoyed helping others and mostly did it anonymously. He would walk in another person's shoes and wasn't afraid to extend himself to meet a need.

Reginald retired from the New York City Transit Authority in 1995, but continued to work. He was last employed by Local 817 "Theatrical Teamsters." When he turned 70, they were required by law to begin paying him retirement, but he continued to work at the job he loved: driving. Despite being diagnosed with prostate cancer, Reginald continued to work up to the end of 2015. He was never bothered by the cancer and lived life to the fullest. He enjoyed driving, visiting new places, helping others, and building computers.

Reginald entered his eternal rest on Saturday, August 22, 2015, surrounded by his wife, Hillary, his aunt, Rebecca, oldest son, Chauncey, younger son, Kevin, his sister from another mother, Marizza, and his brother from another mother, Ray.

In addition to those present, Reginald leaves behind his brother, Frederick Crute ("DJ Red Alert"), oldest daughter, Crystal, younger daughter, Jennifer, and 6 grandchildren: Trey, Devin, Traesi, Brittany, Kamal, and Jordan, daughter in law, Tanya, and son in law, Jerome, and a host of nieces, nephews, cousins, and friends. Reginald touched the lives of many and will be missed by all who knew him.

Interment: Calverton National Cemetery in Riverhead, New York

Robert E. Davidson, Sr.

May 4, 1934 – December 23, 2015



The Rev. Robert E. Davidson, Sr., 81, of West John Street, McVeytown, Pennsylvania entered into eternal rest on Wednesday, December 23, 2015, at Geisinger-Lewistown Hospital. He was the last of his immediate family.

He was a 1952 graduate of Lewiston High School, Lewistown, Pennsylvania, received an A.B. degree from Lycoming College and earned a Bachelor of Divinity and Master of Theology from Wesley Theological Seminary.

He started his ministry as Director of Education at the Catonsville United Methodist Church, Catonsville, Maryland; served the Allenport, Singers Gap and Shirleysburg Charge of the Central Pennsylvania Conference at Mount Union, Pennsylvania; in 1963 he transferred to the Northern New Jersey Conference where he served the United Methodist Churches in Westwood, Irvington, Midland Park, Totowa, and Hillsdale. In 1987 he was the Conference recipient of the Deman Evangelism Award.

Upon retirement in 2001 he and his wife, Marjorie moved to Pennsylvania where he served as interim pastor and/or preached in 33 different churches in the Juniata Valley area near

Lewistown.

He was a member of the Board of Directors of the Mifflin/Juniata Concert Association, formerly chaired the McVeytown Borough Zoning Board, and was a passionate clarinet player in the Lewistown Community Band.

He devoted his life to serving people and serving his Lord and was a true minister of the Gospel of Jesus Christ.

A Service to celebrate his life was held at the McVeytown Presbyterian Church on Wednesday, December 30th at 7P.M. with Pastor Scott Andrews officiating. Participating in the service was the Rev. Norman E. Huff and the Rev. Carl H. Kearns.

He is survived by his wife of 58 years, Marjorie Moist Davidson and their children, Robert E., Jr. and wife Catherine of Montville, New Jersey; William C and wife MaryAnn of Hillsborough, New Jersey; a daughter Beth Ellen Johns and husband David of Glen Cove, New York, and three grandchildren, Alyssa, Zachary and Clayton.

Submitted by: Marjorie M. Davidson

MEMOIRS

Caroline De Esposito

June 28, 1943 – August 21, 2015

Beloved wife and soul mate of Pasqual for 49 years.

Caroline and Pat met as pen pals. After meeting him she immigrated to America. They were married in England and honeymooned in Scotland.

Pat thanks God for 49 years of marriage.

Submitted by: Pasqual De Esposito
Interment: Pocono Pines, Pennsylvania

Donald F. Derse, M.D.

June 17, 1939 – February 12, 2016



He is survived by Linda S. Derse, wife; Peter Derse, wife and son; daughters Christine McNeil and husband Scott; Sara Derse, stepsons Sean Eldridge and wife Rashelle, Scott Eldridge and wife Jennifer, 9 grandchildren.

Attended Lehigh University, where he earned a Bachelor of Science degree in Business Administration with a major in Accounting. In January of 1960, he began work as an auditor for a national accounting firm. He worked there until attending Drew University School of Theology from 1961-1964. Served several United Methodist Churches in New Jersey over the next 14 years.

Attended the University of Medicine in Dentistry of New Jersey where he earned an M.D. degree in 1976. Relocated to North Conway, New Hampshire where he began a 25 year career as a family physician. After his retirement from Medicine, he returned to the pulpit from 2004-2009, serving as settled pastor of the First Church of Christ, Congregational UMC in North Conway.

He was a founding member of the Board of North Conway Hospice Program, past Chairperson of the Finance Committee of the Conway UMC, past Chairperson of the Pastor-Parrish Relations Committee, Conway UMC, past member of the North Conway Rotary Club, and past Director of the North Conway Rotary Club. He also served as Chaplain to the Conway Police Department.

In his retirement, he continued to serve as supply pastor to various churches in the area. He also worked for several years at the Conway Scenic Railroad, where he was able to satisfy his boyhood love of trains.

Submitted by: Linda S. Derse
Interment: Memorial Garden, First Church of Christ, North Conway, New Hampshire

Celesta R. Dexheimer

December 29, 1924 – September 20, 2015

Celesta R. Dexheimer, widow of Rev. John R. Dexheimer died on September 20, 2015. Rev. Dexheimer served many churches in The United Methodist Church of Greater New Jersey, including Dover Grace UMC, Kenilworth UMC, Cranford UMC, he also served as Palisades District Superintendent and in Urban Ministries before he retired in 1991.

MEMOIRS

Douglas Freese Dorchester

March 17, 1924 – November 1, 2015

Born and raised in Connecticut, he graduated from Loomis School in Windsor, from Wesleyan University in Middletown, and from Yale Divinity School in New Haven. He was Valedictorian at Loomis and Phi Beta Kappa at Wesleyan, and served as a chaplain in the Navy during World War II. His career featured a wide range of ministries from the local parish to the denominational level. For over 20 years he served as Executive Secretary of the Board of Education in Southern New England and Northern New Jersey. During this period he also served in a variety of ecumenical positions. While in New Jersey, he always made time for the family to take in the latest Broadway musical, with a special fondness for Radio City Music Hall, and the Rockettes and Tad's Steak House. Doug was also extremely proud of his contributions at Camp Aldersgate, while working for the Northern New Jersey Conference.

He is survived by Janice P. Dorchester, wife; Diane D. Engley, daughter; Ellen A. Langwig, daughter; Marcia L. Dorchester, daughter; Donald W. Dorchester, son.

Submitted by: Diane D. Engley

Interment: National Cemetery, Bourne, Massachusetts

Carl G. Farrell, Sr.

October 20, 1931 – April 5, 2016



Rev. Farrell was ordained a Methodist minister and started his preaching career at Lower bank-Green bank-Weekstown Methodist circuit in 1969.

Throughout his career he served at a total of 9 Methodist churches. He retired in 1998 at which time he served as pastor for the Weekstown Community Church for 2 years. He was instrumental in founding the Lakewood Chapel in Mays Landing, New Jersey and the Jenkins Chapel in Jenkins, New Jersey.

He held a Master's degree in Divinity and served on the Meeting, South Seaville Camp Meeting and Child Evangelism Fellowship.

He was married to Shirley Mingin Farrell with whom he had 2 sons, Carl Jr., and Frank. Upon her death he then married Darlene Greiner Farrell and became stepfather to 2 daughters and a son. He was a grandfather to 9 and great-grandfather of 10.

Submitted by: Carl Farrell, Jr.

Interment: Union Cemetery, Mays Landing, New Jersey

Elizabeth D. "Betty" Follansbee

January 23, 1931 – September 17, 2015



Elizabeth "Betty" Follansbee died suddenly on September 17, at the age of eighty three. A woman of wit, fierce intelligence, curiosity, humor and wisdom, she will be sorely missed by her husband of 63 years, David, her three children, seven grandchildren and great grandson, devoted daughters-in-law, as well as countless students, colleagues and friends.

"Betty" was born in Jersey City, attended Bergen School for Girls and graduated first in her class from Drew University in 1953. While at Drew she met and married David, who became a Methodist minister. Together they served churches in Palisades, NJ, Haverstraw, NY, Demarest, NJ, Nutley, NJ and Hillsdale, NJ. Betty taught Sunday School (publishing a new curriculum for the United Methodist Church along the way), ran youth groups, preached, tutored underprivileged children, all while teaching at the High School and Elementary levels in Cresskill and Belleville. While

teaching fourth grade in Belleville, she was selected as NJ Teacher of the Year.

MEMOIRS

Betty and David "retired" in 1989, and moved to Rhode Island. Betty spent many happy years as a docent at Smith's Castle, in Wickford, where her incredible verbal memory, "cliché for every occasion", grasp of local history, and natural grace as a speaker and teacher were on full display. She was an active member of St Luke's, where she sang in the choir, served countless breakfasts for the "Wednesday Workers", and hosted with beloved friends a weekly Prayer group.

For the past thirty five years she had coped with amazing courage and resilience with the chronic and debilitating pain of Rheumatoid arthritis, to which she finally succumbed, leaning against her husband's shoulder as they drove to her favorite restaurant.

Betty is pre deceased by her parents, Harry and Elsie, her sister Janet and brother Ronald, and her grandson, Matthew.

Submitted by: Paul Follansbee

Eugene Wheeler Foote

March 21, 1929 – December 26, 2015



Rev. Eugene Wheeler Foote, 86, of Ocean Grove, died Saturday December 26, 2015 at Manor by the Sea, Ocean Grove. Eugene was born in Staten Island, New York on March 21, 1929 to Frederick and Beatrice Foote. He Studied at Wagner College and then graduated from Seminary School. Rev. Foote was a Methodist minister for many years, and he enjoyed the spreading the word of God to all that passed through his life. He married the former Marilyn Sauer in October 1975. Gene Loved going to the organ recitals at the great auditorium in Ocean Grove and participated in the bible studies with his wife at Manor by the Sea. He was predeceased by his wife Marilyn in August 2015. Surviving are his daughter, Yvette Foote and his grandsons Christopher and Brandon Pepin

Submitted by: Asbury Park Press on Jan. 5, 2016

Interment: Hamilton Methodist Cemetery, Neptune, New Jersey

Marilyn Foote

September 20, 1931 – August 22, 2015

Marilyn Foote, 83, of Ocean Grove, passed away on Saturday August 22 at Manor by the Sea, Ocean Grove. She was born September 20, 1931 in Jersey City to Godfrey and Gertrude Sauer. Mrs. Foote worked for the General Board of Global Ministries in New York until retiring. She was very active in the church, attending United Women's Conferences. She was a member of St. Paul's United Methodist Church, Ocean Grove and active in their woman's circle. Marilyn loved going to the great auditorium to listen to the organ concerts and other programs there. In addition to her parents, she was predeceased by her brother, Richard Sauer and her sister Shirley Sauer. Surviving is her husband Rev. Eugene Foote, whom she met while they were volunteer counselors at The Aldersgate United Methodist Camp, marrying on October 18, 1975, her daughter Yvette Foote and two grandsons Christopher Pepin and Brandon Pepin.

Submitted by: Asbury Park Press, August 30, 2015

Interment: Hamilton Methodist Cemetery, Neptune, New Jersey

MEMOIRS

Edythe S. Green

May 21, 1918 – June 16, 2015



Edythe S. Green, 97 entered eternal life on June 16, 2015 in Newark, Delaware. She was born May 21, 1918 in Stanton, and grew up on her parent's farm on Ogletown Road, Newark. She was a leader in the Epworth League and graduated from Newark schools before attending Goldey Business College in Wilmington. She was employed by Blue Hen Dairy before attending Wesley College, Dover, Delaware and then American University, Washington, D.C.

While attending American University, she worked at Foundry United Methodist Church, and met her future husband, Roy C. Green. After her graduation with her degree in Christian education, they married at Foundry Church, she became a partner in ministry with Rev. Green who was serving the Rockaway Valley Methodist Church in New Jersey. She faithfully served with him at parishes in Jersey City, Bound Brook, and Phillipsburg, New Jersey; Port Jervis, New York; Verona and Rutherford New Jersey before retiring while serving the Englewood

First United Methodist Church. During their appointments she served as a Sunday and vacation bible school teacher, member of the WSCS, and participated in the Annual Conferences' School of Mission. Upon retirement they moved to New Castle, Delaware, where they lived for over twenty years before moving to the Millcroft Senior Living community. They had celebrated 57 years of marriage when Roy passed away in 2006. Edythe was a life member of the United Methodist Women, and a member of New Castle United Methodist Church.

She is survived by her son David R., Nancy G. Wenner, daughter, grandsons Brian Green, Kevin Wenner and Gregory Wenner and sister, Kathryn Pierson.

Submitted by: David R. Green

Richard J. Herritt

May 31, 1923 – September 29, 2015



Rev. Richard J. Herritt attended Penn State College. After a hiatus from education he graduated from Rutgers University, Camden, New Jersey at the age of 57.

As a young man he began working for the Norfolk, Virginia Naval Ship Yard as an apprentice shipwright in 1942. Shortly thereafter he honorably served in the United States Army during World War II. Although he never spoke of it, he was a Radio Operator amongst the troops that landed at Normandy and marched on to the Battle of the Bulge without sustaining any injuries.

Upon his return from the war he continued his career with the United States Government and was employed by the IRS and the Treasury Department, retiring after 20 years of service in 1974 as a Treasury Agent/Investigator.

In 1960 he received his higher calling and in 1964 was ordained a Methodist Minister following in his father's footsteps (who was a minister in Pennsylvania). He served in many churches over a 22 year span and was thrilled to be able to travel to Israel to experience the Holy Lands before retiring in 1986 as Pastor of Fairview Village UMC, Camden, New Jersey. During his retirement he offered his pastoral services within the Cape May United Methodist Church on a regular basis and was always glad to help with visitations and services at Wesley Manor, Ocean City, New Jersey and again at Pitman Manor, Pitman, New Jersey as much as he could though his health was deteriorating.

Richard was one of seven children. He was the husband of Charlotte (deceased 2001) for over 50 years. He was the father of four children, grandfather of nine, and great-grandfather of eight children. He was very proud of the fact that he was able to baptize a number of his grandchildren and great-grandchildren.

Submitted by: Joyce Minosse

Interment: Cape May Veterans Cemetery

MEMOIRS

James L. Hofacker, Jr.

June 7, 1950 – March 15, 2016



Rev. Hofacker enjoyed a large circle of diverse and devoted friends and was especially proud of his "Point Pleasant Beach family". Jim enjoyed all that the Jersey Shore offered, including boating, fishing, and clamming. He jokingly referred to the shore as paradise. Jim served two terms as a member of the Stafford Township Council and was an active member of the Point Pleasant Beach First Aid and Emergency Squad.

Rev. Hofacker was a graduate of Union College in Kentucky and Boston University. He faithfully served the following parishes spanning four decades: Wayside United Methodist Church, Manahawkin United Methodist Church, Belmar First United Methodist Church, First United Methodist Church of Asbury Park, and retired from Pennington United Methodist Church.

Rev. Hofacker is survived by beloved family, including two sons and a daughter-in-law, Brian and Annemarie and Mark; two grandchildren, Andrew and Meghan; sister Barb Bengtson and her husband, Tom; nephews and niece, Bradley, Scott, Thomas, and Jeanne; aunt Jean Hofacker, and cousins, Joan, Eugene, George, Fritz, Dena, and Delaney.

Submitted by: Mark Hofacker

Interment: Greenwood Cemetery, Brielle, New Jersey

Gladys Frances Hulitt

September 30, 1917 – March 15, 2016



Gladys Frances Hulitt, age 98, went to her eternal home on March 15 at the Waconia Good Samaritan Care Center. A celebration of life service will be held on Saturday, April 9, 2 pm at Westview Acres [433 W. 5th avenue] in Waconia.

Gladys, who lived in southern New Jersey for the first 93 years of her life, moved to Waconia in 2010 to live at Westview Acres and be close to family. She was born September 30, 1917, in Centre Square, NJ, the first child of the late Clarence D. and Elva K. Norton who were a farming family growing tomatoes and asparagus.

In 1939 she married the Rev. Daniel Hulitt, a Methodist minister from the Philadelphia/New Jersey conference, and were blessed with a marriage of 68 years. They served several churches in southern Jersey and ultimately retired to Marmora, NJ.

Her first career involved the duties of a pastor's wife and mother to two sons, Douglas Ray, and Daniel Brian. With maturing boys she used her free time to volunteer at the Methodist Hospital in Philadelphia. She later became Director of Volunteers, and continued to expand the services offered by the loyal volunteers. She ultimately accepted the position of the Director of Public Relations/Volunteers, one that she would hold until her retirement. She served in many professional capacities, including President of her regional Public Relations Society, as well as a member of numerous boards and Methodist associations.

Gladys and husband Dan enjoyed many travels throughout the USA and the world, often traveling by rail and serving as the hosts for the trip. Many of the home trips involved time with their 4 grandsons. Gladys loved to cook and paint, and her 100+ year old recipe for "meat pie" became a staple for many coast to coast family gatherings. Her art has been displayed at various venues, most recently at Westview Acres and currently at the Waconia Library.

Gladys is preceded in death by her parents, Clarence and Elva Norton; her husband, Daniel Hulitt; sister, Lois Jess; and son, Douglas Hulitt.

She is survived by her loving family: brother, Dr. Clarence I. Norton (Jeanie) [N. Augusta SC]; son, Daniel B. [Jewell], Waconia, MN; Grandsons James, [Meghan] Oxford, GA; Brooks [Maria], Philadelphia, PA; Chris [Debi] Camarillo, CA; Geoffrey [Jess], Eden Prairie, MN; and nephew Carl Jess [Brenda], West Palm, FL. Also surviving are great grandchildren Juliana, Amelia, Ryan, Cameron, Alexander and Sophia and numerous cousins, nieces and nephews.

MEMOIRS

Harold Paul Johnson

April 19, 1923 – August 15, 2015



Harold Johnson was born and raised in Trenton, New Jersey. After high school he enlisted for 6 years in the United States Navy. He was a radioman and communications technician, First Class Petty Officer. He graduated from Pennington Prep School, Western Maryland College and Drew Seminary.

He met Ethel at his home church, Broad Street Methodist Church when she was the organist and Choir Director. They were married 3 weeks shy of 60 years.

He was a pastor at Centenary Methodist Church in Berlin, New Jersey for 15 years, 1955-1970 the longest time of any pastorate. In 1958-1960 a two story educational building was built for \$90,000 and paid off in 6 years. He was also involved with the Salvation Army and Fire company chaplain.

He served 3 years at the two churches in Westville and completed his ministry at Grace United Methodist Church in Eatontown, New Jersey after 10 years. He had a unique ministry there as the facilities were shared with the local Presbyterian congregation. Every other Sunday was a Methodist or Presbyterian service. A wonderful relationship, setting an example for New Jersey.

He and Ethel retired to Stuart, Florida in 1983 and for 7 years he was the visitation pastor. In 2005 they retired to Penney Retirement Community in Penney Farms, Florida.

Harold was a caring, calming, loving and dependable pastor. A parishioner said he was full of wisdom and a perfect example of Christian love.

He is survived by his wife Ethel M. Johnson

Submitted by: Ethel Johnson

Interment: Stuart, Florida

Elizabeth J. Karcher

July 16, 1936 – January 23, 2016



Elizabeth raised eight children as a single parent, teaching all to have a love of God and care for others. Elizabeth was a home health aide for 42 years, caring for the elderly and children. As a young child Elizabeth helped to care for a neighbor child afflicted with Cerebral Palsy.

Elizabeth spent the last 43 years serving the Lord to the best of her ability. She was a Sunday school teacher, Sunday school superintendent. As well as a member of various committees, PPR, Administrative board, Trustees, Education, Scholarship, Membership, Worship and N.O.W.

She served as a visitation minister and an at-large delegate to annual conference.

When told she only had months left to live, she told her husband she would not be able to go out anymore. Therefore, he went home to pack up all her clothes and took them to AC for their church's feeding ministry.

Submitted by: Anthony S. Karcher, Sr.

MEMOIRS

Dorothy G. Kirk

February 25, 1932 – October 14, 2015

Dorothy G. Kirk, widow of Rev. Robert E. Kirk died on October 14, 2015. Rev. Kirk served many churches in The United Methodist Church of Greater New Jersey, including Vernon UMC, Matamoras UMC in Pennsylvania and Epworth UMC in Elizabeth. Rev. Kirk served for 33 years before retiring with Dorothy.

Anne R. Layton

June 23, 1918 – February 7, 2016



Devoted mother and grandmother. Family came first, also devoted to the Farmingdale, New Jersey Methodist Church where she was raised and raised her family there also.

Supported this church by working within it in many organizations and charities. She was devoted wife to her husband and family as well as teaching school in Howell and Freehold, New Jersey for thirty years.

Survived by her son, Terry Van Ben Thuysen, granddaughter, Terri Anne Harper and three grandsons.

Submitted by: Terry Van Ben Thuysen

Interment: Evergreen Cemetery, Farmingdale, New Jersey

William J. McCullough

June 4, 1924 – October 20, 2015

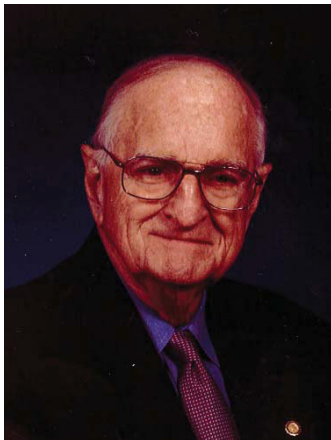

Rev. William J. McCullough, 91, passed away on October 20, 2015 in the New Jersey Veterans Memorial Home, Vineland, New Jersey after a lengthy illness. Born in Brooklawn and raised in Gloucester City, New Jersey.

He was the son of the late Henry and Elizabeth McCullough and was also pre-deceased by an infant son, William J. Jr. (Little Bill), two sisters, Katherine Warren and Henrietta Pauly, and a nephew, John Warren, Jr.

He was a graduate of Gloucester City High School and a veteran of World War II where he served in the European Theater, was wounded and was a prisoner of war in Germany. Prior to responding to the call to the United Methodist Ministry, Bill was a major appliance salesperson for Hurley's, Camden; Snellenberg's, Philadelphia; and Bamberger's, Cherry Hill Mall.

He began his ministry in 1964 as a part time local pastor in Gloucester Heights then, in 1966, began full time ministry and pastored Highlands; Wesley Memorial, Bridgeton; Pemberton, and Audubon from where he retired in 1992. In 1999 through 2003 he pastored in Minotola. He was ordained Deacon in 1969 and was the first group of full time local pastors received into Associate Conference membership.

He was married for 66 years to June D. (Reining), and is also survived by 5 children; Kevin, Keith, Keneth, Kathi and Kris. He had 11 grandchildren, 2 step-grandchildren, 1 great-granddaughter, 1 step great granddaughter and a sister, Bernice Fisher of Audubon, 3 nieces and nephews and great great nieces and nephews.

Submitted by: June McCullough

Interment: Locustwood Memorial, Cherry Hill, New Jersey

MEMOIRS

Glenn K. Miller

December 11, 1955 – September 20, 2015

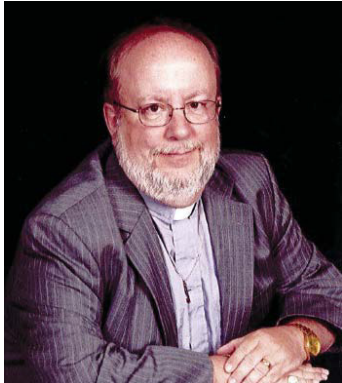

While attending a youth retreat at his home church, Highlands, UMC, Glenn, at the young age of 12, answered an altar call which would change the course of his life forever. Glenn's original ambitions were to be a lawyer, as he listened to the preacher speaking he heard someone whisper in his ear..."this is what you will be doing for the rest of your life".

Glenn was born in Newport, Rhode Island. At the age of 2 his family moved to Highlands, New Jersey where he attended Highlands Elementary School and Henry Hudson High School. He received his Bachelor's Degree from Albright College and went on to New Brunswick Theological Seminary to receive his Master of Divinity Degree.

On his journey he served many churches in the GNJUMC. His love of teaching God's word to children drew him to work with Camps and Conferences at Mt. Misery as an Outpost Director for many years. As his devotion for the camping ministry grew he answered the call to apply for the Administrative Directors position at Mt. Misery, where he served for six years. His love of preaching God's word to the people led him back to the pulpit in 1996, where he spent the rest of his time in this life preaching the Gospel.

In his free time Glenn enjoyed music, camping, traveling, watching sports and spending time with his grandchildren. He was a passionate NY Giants fan which is no easy task when serving churches near the Philadelphia area. He also served as Chaplain of various Fire Departments and as an EMT on several First Aid Squads. As a young man he followed in his father's footsteps and became active in DeMolay and Freemasons. He was a 33rd Degree Freemason and belonged to the Scottish Rite in Bordentown.

Glenn is survived by his wife of 35 years, Jeanne, two children, Robert Sopko and Lisa Chirdon; and his beloved grandchildren Robert Jon Sopko, Alyssa Sopko, Jonathan Chirdon and Michael DiCaro. He is also survived by three siblings Terri Lyn Allfrey, Michael D. Miller, and Jeffrey Miller and his nieces Jamie Lyn, Nicole and Amanda.

Submitted by: Jeanne Miller

Evelyn Musgrove

January 16, 1935 – May 9, 2015



Evelyn "Bibby" Maryann Musgrove went home to be with her Lord and Savior May 9th of 2015 after an extended battle with cancer. Evelyn was born January 16, 1935 to the late Hazel and Levin W. Molock, III in Cambridge, Maryland. She was the eldest of four children.

Evelyn's childhood unfolded in Fork Neck where she attended Water Methodist Episcopal Church and received her early religious teaching. She attended Mace's Lane High School and later transferred to the West Philadelphia High School, where she graduated. Upon arriving in Philadelphia, she joined Tindley Temple United Methodist Church where she was a member of the Youth Choir and Methodist Youth Fellowship Organization. She went on to continue her education at Mercy Douglas Nursing School.

Evelyn was introduced to the love of her life, RC Musgrove, on a blind date. They married in 1954 and went on to have four boys from their loving union; Richard Carl, David Wesley, Gene Oliver and Ira Vaughn. Early on, she cared for her children full time but went on to become employed at The Naval Aviation Base and Aviation Supply Office as a Key Punch Operator and Supervisor. The family served the Military for 23 years traveling to Germany, Texas, Panama and Georgia.

In 1977, she joined Trinity Cheltenham United Methodist Church under the leadership of Rev. James L. McClendon. Evelyn was very active in the church and served many roles including President of Gospel Chorus, Correspondence Secretary of the Committee of Finance, a Lay Speaker, a member of The United Methodist Women's Association, President of Communion Steward, Chairperson of the Council of Minorities and a member of the Kitchen Committee. She was also a member of the Philadelphia Seminar Choir. In 1991, she rejoined The Church of the Good Shepherd as an affiliate member. In 1992, Evelyn's husband was appointed pastor of Mount Hope United Methodist Church in Salem, New Jersey. She once again took on an active role by serving as the Vice President of the United Methodist Women's Association, and revitalizing the Youth Choir and the Sunday school.

MEMOIRS

Evelyn is survived by two sons; David Musgrove (Geralline) and Gene Musgrove; three grandchildren, David Musgrove, Jr. (Inayah), Tiffany Musgrove, and Aniequa Musgrove; two great-grandchildren, David Musgrove III and Elijah Musgrove; a daughter in law, Euzera Musgrove, two sisters; Geraldine Smith and Rulene Molock; two sister in laws, Flora Musgrove and Ann Marie Smith; two brother in laws, Rudolph Musgrove (Jean) and Lyson Musgrove (Eclester) and a host of in laws, nieces, nephews and cousins. She was preceded in death by her husband RC Musgrove; two sons, Richard Musgrove and Ira Musgrove and a brother, Rudolph Molock.

Submitted by: David W. Musgrove

Internment: William C. Doyle Veterans Memorial Cemetery, Wrightstown, New Jersey

Malcolm K. Palmer

July 25, 1926 – April 1, 2016

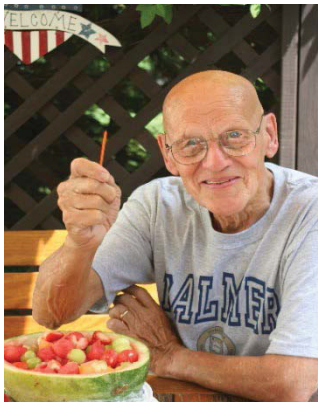

Malcolm K. Palmer passed away suddenly on April 1, 2016 at Hackettstown Hospital. He was 89.

Born in Meadville, PA, he was the son of Rev. and Mrs. Malcolm R. Palmer. He lived in Mt. Holly, New Market, Dunellen, Middletown, Parsippany and Chester NJ before moving to Long Valley in 2002.

Mr. Palmer served in the Navy during WWII from 1944-1946 on the Transport Ship the USS Audubon in the Pacific. He worked as a Systems Analyst for Nabisco in East Hanover for 36 years before retiring in 1984. After retiring he assisted his wife at The Dogwood School in Chester as the Financial Administrator. "Every day a New Adventure" was the lived-out theme of the Pre-School.

Malcolm was very active in several Methodist churches over the years and was active in the church choir. He was very family centered and was always supportive of his children's activities and his wife's activities.

He is survived by his wife, Rev. Edythe Joan Palmer of Long Valley, three sons; Malcolm Jeffrey of Sicklerville, NJ, Gregory Darrell of Layton, NJ and Karl Robert of Long Valley, three daughters Mary Lou Falber of Casper, WY, Rebecca Joan Palmer of Long Valley and Elizabeth Joy Palmer of Long Valley, and two sister Elaine Gillberg of Denver, CO and Flodella Stanley of Ormond Beach, FL. He is also survived by 12 grandchildren, 11 great grandchildren, nieces, nephews, daughters and sons-in-law and many friends.

Interment: Somerset Hills Memorial Park, Basking Ridge, New Jersey

Edith Seidel Propert

August 25, 1913 – June 6, 2015



Edith Seidel, like others of her generation, was delivered at home in Philadelphia with the help of a doctor on August 25, 1913.

As she grew she spent a lot of time with her grandparents. Their farm was a pig farm on land which is now Philadelphia International Airport. She recalled that her parents were really nice and spoiled me, "I never wanted for anything". Siblings included a sister, 3 years younger and a brother, 15 years younger.

The Seidel family moved to a farm in Woodbury area when Edith was about 15 years old. Although Mrs. Seidel took children into Philadelphia 2 times per year to get new coats, they were accomplished sewers, making their own garments including dresses. Edith later used this talent to assist with sewing at Pitman Manor. Edith Seidel met George Propert, the Sunday school registrar at Bethel Church in Hurfville. After a period of courtship, George's mother and father took them to a preacher's home in Elkton, Maryland on October 4, 1932 to be married.

MEMOIRS

Edith's husband George was to pastor 13 charges (the first one with no plumbing). During the years 1962 – 1968, he was District Superintendent of the Trenton District which had 81 churches. As a pastor's wife, she immersed herself in church school, choir, bible study and woman's society. Her interests included sewing quilting, embroidery, reading, cooking and baking.

Edith strongly felt the most joyous part of her life was having children whom she loved. Over the years, she and George parented 4 children, Ruth, Bill, Tom and Jim. They in turn, gave her 4 grandchildren and 3 great grandchildren.

George passed in July 1980. They were residing at the farm of her parents at that time. She later moved to Pitman Manor in 2000 where George's mother, brother and sister in law had called home. She was well liked and cared for during her stay at the Manor. In 2013, she celebrated her 100th birthday and went home to be with her Lord in June 2015 at 101 years of age.

Interment: Bethel Church, Hurfville, Pennsylvania

Elizabeth V. "Betty" Ricards

July 5, 1923 - February 2, 2016



Elizabeth V. "Betty" Ricards (nee Potter), 92, of Hopewell Twp. died peacefully at Inspira Medical Center in Vineland on Tuesday February 2, 2016, while surrounded by her family and her pastor.

Betty was born in Pleasantville, New Jersey to the late Clarence R. Potter and the late Sara V. (nee Thomas) Potter. She attended Linwood Grammar School and Pleasantville High School. She played basketball and tennis. After graduating from high school in 1940, she worked at Atlantic Cadillac Agency.

She met Bruce W. Ricards while she was roller skating at the Playland Roller Skating Rink in Ocean City, NJ. They fell in love and were married in August, 1946. They had been married 58 years when Bruce died.

She worked as a secretary at the Bridgeton YMCA and was promoted to Administrative Assistant while working there. Until her death, she lived in the house that she and her husband and their family built in 1950.

Betty believed in serving her church and community. A member of the First United Methodist Church, Bridgeton, she served as a Sunday School Teacher, as a member of the choir, and as a trustee. She became involved with the United Methodist Women, serving as local president. She became the President of the Southwest District United Methodist Women and served on the Conference Level as the Conference President and Supportive Community Chairman. She was secretary of the core planning committee. She attended the annual Southern New Jersey United Methodist Church Conferences annually for many years. Betty was elected to attend the General Conference of the United Methodist Church four times and the Northeastern Jurisdictional Meeting five times. Betty was elected as the Secretary of the Northeastern Jurisdiction United Methodist Women. She currently was Vice President of the United Methodist Women of the First United Methodist Church. She served as the Director of Lay Speaking for the Southern New Jersey Conference of the United Methodist Church.

Betty served as the local president of the Hopewell Township School PTA, Bridgeton High School PTA, and Cumberland County PTA. She served as the Character and Spiritual Chairman on the State PTA. While president of the Cumberland County PTA, Betty participated in the planning of the building of Cumberland County College. For a while, she and her husband, Bruce, delivered Meals-on-Wheels to those who were confined to their homes. She and her daughter worked together to publish two cookbooks as fundraisers for First United Methodist Church and South Seaville Camp Meeting Women's Auxiliary. Betty gathered and organized the recipes from members of the church and the auxiliary.

She is survived by three children, Bruce B. Ricards (Lynda) of Pittsgrove, Sara "Sally" Andersen (Scott) of Seaford, Delaware and Andrew "Andy" Ricards of Linwood, five grandchildren, Janet Waterhouse (Christopher), Mary Catherine Ricards, Elizabeth Andersen Greenwell (Jamie), Capt. Geoffrey Andersen, USAF (Jamie) and Dustin Andersen. She was deeply loved by her great grandchildren Kingston Khemlani, Wolfgang Waterhouse, Loki Waterhouse, Johnathan Greenwell, Brendyn Greenwell, Jaedyn Greenwell, Mia Apostolos, Giosue Greenwell, Quinn Greenwell, and Kathryn Andersen. Being the matriarch of the family, she became grandmom to her nieces and nephews, William Ricards (Hollie), Miriam Rock, Peter Ricards (Charlene), Alexander Ricards (Kim) and Julie Brickner (David) and their children and grandchildren.

Interment: Fernwood Memorial Park, Hopewell Township, New Jersey

MEMOIRS

George and Maxine Schlesinger

September 14, 1923 – August 4, 2015

February 8, 1929 – August 4, 2015



Rev. George and Maxine Schlesinger entered into eternal life on August 4, 2015; within nine hours of each other. An extraordinary couple whose love for each other, their family, and serving God, was evident in everything they did. George served his country in the United States Marine Corp during World War II, and after being discharged, one fateful night while at a local roller skating rink; he convinced Maxine to allow him to drive her home. This was the beginning of their incredible relationship...

When George and Maxine answered their "calling" to enter into full time Christian Service, George was working at Piper Aircraft Assembly Plant in Loch Haven, Pennsylvania. He was quoted in the local newspaper stating "God called me off the assembly line". He began his studies at Lycoming College, completing his four year degree in three years, while serving a three point charge at Oval, Oriole and Antes Forte, Pennsylvania along with raising a family. Upon graduation and being ordained a Deacon in the Methodist Church; he transferred to the Northern New Jersey Conference serving Park Church, Elizabeth while attending Drew University Theological Seminary; where Maxine earned her PTH, Putting Husband Through degree. Upon graduation, George was ordained an Elder in the Methodist Church.

They went to serve the following appointments; Mifflinburg, Pennsylvania, Edison, Westfield and Springfield, New Jersey and retiring from Pearson Memorial United Methodist Church, Hamilton, New Jersey.

George always had a deep and abiding interest in Evangelism, having served as District Secretary of Evangelism as well as on Health and Welfare Conference Committees. His chief interest in the Christian Ministry was of a pastoral nature, believing it to be the chief work of a good shepherd. He was also active in the Habitat for Humanity Organization. Upon retirement, they traveled through the country with the WBCCI, and Airstream Travel Club, enjoying the company of their grandsons on their summer excursions.

Survived by, Ivy (Robert) Kirn daughter; Christopher (Anastasia) Lytle, Jason (Lisa) Lytle, Nicholas (Valentina) Lytle, grandsons; Milana Lytle, Jake, Luke, Alexis Lytle, great grandchildren. Guy (Gayle) Schlesinger, son; Abigail (Christopher) Vandergrift, Courtney Baccile, granddaughters, Whittaker Vandergrift, Anna, Julia Baccile, Sadie Schlesinger, great grandchildren.

Submitted by: Ivy Kirn

Interment: Brigadier General William C. Doyle Veterans Memorial Cemetery

Ruth P. Shannon

September 24, 1919 – March 3, 2016



She was born in Beemerville, NJ on September 24, 1919, the daughter of John and Edna (Beemer) Post. She was raised in the family community surrounding Sussex, NJ. She graduated from Rider College with a degree in Business Education and taught at Revere, PA and Franklin, NJ. On June 25, 1945, she married the Rev. Frank C. Shannon. As the wife of a Methodist minister, she provided countless hours of support to their congregations in New Jersey (Mt. Herman, Clinton, Roseland, Belleville, Haledon), and Port Jervis, NY. She energized a "School of Missions" in each church. While in Port Jervis, she pioneered the Annual Plant Sale and the "Lord's" Auction as fundraisers for the church.

Her final church home was the Sussex United Methodist Church. Ruth was a life-long proponent of education, always encouraging her children to read, and explore their intellectual and artistic interests. Playing the piano, flower arranging, photography and cake decorating were some of her favorite activities. For many years following retirement, Ruth and Frank spent the cold months in Florida and the warm months in northern New Jersey. Family times at Lake Pohang were especially cherished.

MEMOIRS

She was preceded in death by her husband, and is survived by her children, Lyle (Terrie), Carl (Chris), and Ruth Ann Shannon, a grandson, Ben Shannon, and her twin brothers, John and Ted Post.

She is survived by, Lyle (Terrie) Shannon son; Carl (Christine) Shannon son; Ruth Ann Shannon daughter; Ben Shannon Grandson; John and Ted Post twin brothers

The family thanks many people: the staff at The United Methodist Home (Bristol Glen Community) and the Compassionate Care Hospice for their loving care of Ruth. Also, Pastor Dan Gepford, friends and relatives who provided tremendous encouragement and support

Internment: Beemerville Cemetery, Beemerville, New Jersey

Robert Drew Simpson

October 16, 1924 – August 6, 1915



The Reverend Dr. Robert Drew Simpson was appointed Senior Pastor to the Chatham Methodist Church in 1965. Prior to his ministry in Chatham he was the Senior Pastor to the Mt. Tabor United Methodist Church from 1946-1960 where he started after he graduated, summa cum laude, with a B.A. in religion from Drew University, where he led the congregation in constructing their first church building.

As a devoted scholar, Bob received his Bachelor of Divinity from Drew Theological Seminary, magna cum laude and continued graduate studies at Union Theological Seminary and Columbia University. He returned to Drew University to complete a Ph.D. degree in Christian History in 1954. In 1960 he moved to Nutley, New Jersey, and again led his congregation in church building at the Vincent United Methodist Church. In 1965, he began his 25 year ministry at the Chatham United Methodist Church. His Chatham congregation named him Pastor Emeritus upon his retirement in 1990, and named their Christian building for Bob and his wife Megan. Members of the congregation created two scholarships at Drew Theological School to honor the Simpsons: the Robert Drew Simpson Scholarship, and the Dr. Robert Drew Simpson and Dr. Megan Demarest Simpson Scholarship.

Members of the congregation created two scholarships at Drew Theological School to honor the Simpsons: the Robert Drew Simpson Scholarship, and the Dr. Robert Drew Simpson and Dr. Megan Demarest Simpson Scholarship.

Bob who was born in Port Jervis, New York to Edna Drake and Edward Simpson, attended Drew University where he met and later married Megan Demarest Simpson in June of 1946. Bob did not initially favor Drew's admission of women in the '40's. He spoke out against coeducation, only to meet and fall in love with Megan Demarest (C'46) the next semester, as a new college coed. They were married for 68 years and have three children, six grandchildren, and seven great grandchildren, leaving a legacy of love and devotion. Bob's joy and love for his family, his grandchildren, and his great grandchildren were still very evident as he and his family celebrated his 90th birthday a year ago.

As a descendant of Daniel Drew, the founder of Drew University, Bob served there as Trustee from 1977-1997, where he was chair and vice chair of the Student, Campus Life and Honorary Degree committees. He was an Adjunct Professor at Drew Seminary in the area of Pastoral Ministry. He also served on the Advancement and Executive Committees of the Theological School Alumni Association and remained an honorary member of the Executive Board. In 1994 he was the recipient of the Drew Theological School Alumni Distinguished Service Award. After his retirement he was an archivist in the Methodist Archives at Drew for fourteen years.

Dr. Simpson's published works from Freeborn Garrettson, American Methodist Pioneer (1954); The Life and Journals of the Reverend Freeborn Garrettson (1984); Camp Tabor (1995); The Civil War Letters of John Zephaniah Drake (1997); If Saddlebags Could Talk (1998); which he co-authored with Dr. Fred Maser; and Minding God's Business: The Stories of Women in Mission in the United Methodist Church (2003) which he co-authored with Dr. Megan Demarest Simpson. Dr. Simpson is the author of numerous articles on Methodist History. He was also the president of the Archival and Historical Society of the Northern New Jersey Conference of the United Methodist Church.

Bob's re-enactment programs of early church preachers, "Circuit Riders", brought him and his audience's great pleasure. Dressed in original preacher's attire, including sword and saddle bags, he enjoyed educating congregations about the history of the early Methodist church pioneers. Bob's hobby and passion for researching family history has left a complete account for his own future

MEMOIRS

generations. During the holiday season Bob enjoyed presenting his program on “Santa Claus” depicted by the political cartoonist, Thomas Nast, using his personal collection.

He is survived by Gary and David, sons; Gwen, daughter; 6 grandchildren and 6 great grandchildren.

Submitted by: David Simpson
Interment: Newton, New Jersey

Ruth Louise Strang

January 21, 2016

R. Louise Strang, 91, of Ewing, New Jersey, died on Thursday January 21, 2016, at Capital Health’s Hopewell Campus.

Born in Millville, New Jersey, Louise was christened Ruth Louise Ewan. She was the devoted wife of the late Rev. Roland G. Strang. Dedicated to her family and her husband’s church ministry, Louise worked closely with their church families in Methodist congregations throughout New Jersey including Millville, Camden, National Park, Island Heights, Neptune City, Titusville, and Lambertville. She served on committees, taught Sunday school and always raised her voice in the choir. Louise was also active with the Island Heights and Neptune City Rescue Squads.

Louise was predeceased by her husband of 61 years, the Rev. Roland G. Strang; her great granddaughter Amber Diziki; her brother Irvin Ewan; her sister Hannah Roe; and her parents George and Mary H. Beakley Ewan.

She is survived by her daughters and son in law Mary Louise Martineau of Sellersville, Pennsylvania and Kathleen M. and Donald L. Ertel of Ewing, New Jersey; her grandchildren and their spouses Amy and Chris Diziki of Dillsburg, Pennsylvania, John Martineau, James Martineau, both of Sellersville, Todd and Amy Ertel of Howell, New Jersey, Steven and Marieke Ertel of Clifton, Virginia; her great grandchildren Ian, Hannah, Raina Diziki, Morgan and Aidan Martineau, Eleni, Maya, Kasen, Reese, Haley and Claire Ertel. Interment: Mt. Pleasant Cemetery, Millville, New Jersey

E. Douglas Strickland

January 30, 1928 – January 28, 2016

Reverend Earl Douglas Strickland passed away in New Orleans, LA on January 28, 2016 after a brief illness.

Born in Humboldt, Tennessee, Doug was a World War II veteran who believed that “Once a Marine, Always a Marine”. During the 1960s, he was instrumental in developing the Lay Witness Mission program through the Board of Evangelism of the United Methodist Church. This experience led him to join the staff of the Haddonfield United Methodist Church in 1973 and, later, to become an ordained minister. He was also a respected real estate broker for Fox and Lazo Realtors for many years.

As a Methodist minister, he devotedly served churches in Pemberton, New Jersey, Malaga, New Jersey, Pedricktown, New Jersey and Penns Grove, New Jersey

At the time of his death, Doug was a resident of Hutto, Texas where he was a Retired Minister in Residence at the First United Methodist Church of Round Rock, Texas.

Doug was predeceased by his beloved wife of 65 years, June Jones Strickland and his brother Neil Franklin Strickland. He is survived by his three loving children, Janice Mohrfeld (Richard) of Pilesgrove, New Jersey, Alan Strickland (Patricia) of Georgetown, Texas and Holly Kirk of New Orleans, Louisiana. He is also survived by 6 grandchildren, Kate Mohrfeld, Christopher Mohrfeld, Michelle Strickland, Samantha Kirk, Sean Strickland and Shannon Kirk as well as a brother, David Strickland (Anita) and sister, Sharon Strickland of Louisville, Kentucky.

MEMOIRS

Mezzie Thielking

May 31, 1940 – June 12, 2015

Mezzie Ann Thielking (nee Lascarides) passed away peacefully Friday, June 12, 2015.

Born in Millville on May 31, 1940, Mezzie was a graduate of Millville High School and Rowan (Glassboro) State College. She was an elementary school teacher with the Washington Township Public Schools with over 25 years of service.

Mezzie was married for over 50 years to the late Rev. William B. Thielking. She was a member of the First United Methodist Church in Millville, the United Methodist Women Circle, and the South Seaville Camp Association. Mezzie was a loving mother, mom-mom, sister, aunt and great aunt.

She will be sadly missed by her daughters, Holly Conaway (Glenn) of Mullica Hill, and Kymberly Viden (Wayne) of Glassboro; five grandchildren, Timothy (Emily), Bethany (Freddie), Cole, Elise and Katie; her brother Meihale "Mike" S. Lascarides; and several nieces, nephews, great nieces and great nephews. She was predeceased by her parents, Charles and DuVilla (Boyce) Lascarides; and one sister Dorothy Pogue.

Submitted by: The Daily Journal, June 15, 2015

Interment: Mt. Pleasant, Millville, New Jersey

Donna L. Tintle

June 4, 1958 – February 5, 2016

Loved by family and church.

Volunteered many hours weekly to church after her retirement. She accomplished much in her fifty six years on earth.

She was a very loving person.

She is survived by her father Donald Tintle; brother Cary Tintle and sister, Lori Shepard.

Submitted by: Donald Tintle

Interment: Sanders Cemetery, Butler, New Jersey

James R. West

November 4, 1940 – May 6, 2015



On November 4, 1940 in Philadelphia, Pennsylvania, a fragile baby boy was born 10 weeks premature to John & Betty West. With a lot of nurturing and love, James Ronald West not only survived, but he began to thrive.

When his father returned from the war, their family settled in Camden, New Jersey where Jim spent much of his childhood. Growing up, Jim excelled in school and in all he did, and was active in his church. In fact, he and Shirley were members of the same congregation though it would be several years before they began dating. On October 14, 1967 they were married.

During the ensuing years, they were blessed with two wonderful sons and his career as an analytical chemist with Rohm & Haas began to flourish. Jim and his young family moved to Delran in December 1978 – the same town where his parents and siblings relocated to after leaving Camden years before.

Jim and Shirley began attending Delran United Methodist Church in 1981 where the family is still active today. As with most things in his life, Jim quickly became fully immersed in the church where he sang in the choir, played the hand bells, served on many committees, and represented the church as a lay leader at Conference for three consecutive four-year terms.

His one last wish was to return to church and worship one final time. Unfortunately, he isn't here in body but surely is in spirit.

MEMOIRS

He was a wonderful, caring son to John and Betty; brother to Carol and Roger; husband to Shirley; father to Duane and Todd; father-in-law to Stacey; and most recently Grandpop to little Arthur.

He is survived by, Shirley West, wife; Roger West, brother; Carol Bacon, sister; Duane West, son; Todd West, son; Stacey Bach, daughter in law; Arthur West, grandson.

We miss him dearly however are relieved that his suffering is gone. We are comforted to know that he is looking down on everyone right now, ringing hand bells and joining a heavenly choir to sing "How Great Thou Art."

Submitted by: Shirley West

Doris L. Williams

November 5, 1949 – June 6, 2015



Doris Williams' journey toward ministry began with the seed of faith planted by in her by her mother and grandmother and by her childhood years at the Jerusalem Holiness Church in Reidsville, N.C. Her spiritual growth was nurtured by the abundant experiences of God's grace and healing in her life and the lives of those around her. Her inspiration for sharing the gospel was cultivated by her time at Howard University School of Divinity in Washington D.C. where she earned a Master's degree in religious education.

Doris Williams went on to serve as Dean of Women at Bennett College in Greensboro, N.C. and subsequently as Dean of Women at Paine College in Augusta, Ga. where she met her future husband, the late Dr. Vernon Williams. After marrying, Doris and Vernon Williams moved to New York City, where Doris served as Director of Christian Education at St Mark's UMC in New York. They eventually moved to Newark, N.J. and became active members of Trinity United Methodist Church in Newark, N.J., where over the course of more than 25 years, Doris served as liturgist, lay leader, Sunday school teacher and youth leader. In addition, Doris Williams held several professional positions where she had opportunity to minister to others and serve the greater

Newark, N.J. community.

In her sixties, Doris felt the call to ordained ministry. She attended Drew University, earned her Masters of Divinity and was ordained an elder in the Northern N.J. Conference of the United Methodist Church. Rev. Doris L. Williams served as pastor of the Dunellen United Methodist Church, Fairmont UMC Church, Gladstone UMC and East Millstone UMC. After her retirement from full time ministry, she served as an assistant pastor at the Bridgewater United Methodist Church and as a chaplain at Somerset Medical Center and the Hagedorn Psychiatric hospital.

Throughout her ministry, Rev. Doris L. Williams felt particularly called to pray for and minister to the sick. She is fondly remembered by so many, whose lives she touched during her lifetime on earth.

She is survived by daughters Landrea Miriti, Beverly Williams

Submitted by: Landrea Miriti

ROLL OF THE DEAD

“Blessed are the dead who died in the Lord” (Rev. 14:13).

ORDAINED CLERGY AND LOCAL PASTORS

(For a list of deceased ministers prior to 2010, see Journal and Year Book of 2013, p.506)

Name	Died	Age	Place of Burial
Francis E. Sweeten	January 24, 2010	90	
Nancy S. Belsky	February 4, 2010	64	Wayne, NJ
Albert Keyes Layton	April 12, 2010	79	
Margaret Parker	May 19, 2010	62	
Raymond E. Carter	May 23, 2010	85	Chatsworth, NJ
J. Roger Geyer	May 28, 2010	77	Lake Junaluska , NC
George Watt, Jr.	June 20, 2010	85	
Margaret W. Cousins	July 3, 2010	78	
Emerson R. Rubio	July 6, 2010	81	
Charles F. Post, Jr.	July 12, 2010	88	Orleans, MA
William H. Black	July 17, 2010	79	Cherry Hill, NJ
Harold F. Turk	July 19, 2010	88	Richwood, NJ
Harvey W. Malick, Sr.	September 13, 2010	95	Neptune, NJ
Norman W. Schanck	October 8, 2010	75	Swedesboro, NJ
John D. Godsey	October 12, 2010	88	Bristol, TN
G. Willard Southwick	November 11, 2010	92	Cinnaminson, NJ
Norman G. Britton	December 11, 2010	86	Lanoka Harbor, NJ
John R. Bowering	December 13, 2010	76	
Mona F. Maglone	January 3, 2011	66	Farmingdale, NJ
Willie Mae Nanton	January 19, 2011	74	Hamilton, NJ
Mary Lou Ballentine	January 25, 2011	67	Succasunna, NJ
Emanuel E. Burkman	February 19, 2011	99	Dorothy, NJ
Henry C. Anderson, Jr.	March 3, 2011	65	Heislerville, NJ
Robert B. Goodwin	March 30, 2011	91	Sebec Lake, Maine
H. William Rousseau	June 17, 2011	85	Arneytown, NJ
Merton A. Steelman III	July 19, 2011	66	Vineland, NJ
R.C. Musgrove	August 23, 2011	80	Wrightstown, NJ
John Hanjian	September 19, 2011		Westfield, NJ
Paul van der Loo	November 24, 2011	89	Bridgeton, NJ
William Thielking	November 26, 2011	82	Millville, NJ
Alan F. Geyer	November 28, 2011	80	
Naomi Westover	January 30, 2012	71	
Jackie Lou Everett	February 7, 2012	82	Columbus, NJ
Lloyd R Applegate	March 2, 2012	85	Lanoka Harbour, NJ
Walter C. Jordan	March 13, 2012	80	
Maxwell G. Tow	March 22, 2012	77	Maplewood, NJ
Mark McCombs	March 27, 2012	48	
Robert E. Kirk	April 20, 2012	86	Neptune, NJ
Charles Christopher Hinnen	April 27, 2012	66	
Julius Logan Brasher	May 11, 2012	97	Gallant, AL
William A. Davis	May 16, 2012	89	Clarksboro, NJ
Robert Richwood Marshall	June 9, 2012	72	Richwood, NJ
Curtis W. Garrett	June 26, 2012	81	Leonia, NJ
James E. Thompson	July 5, 2012	93	Berlin, NJ
Mario L. Fernandez	July 14, 2012	83	
Charles M. Burton, Sr	August 16, 2012	75	Williamstown, NJ
Sherman S. Robinson	September 22, 2012	95	Neptune, NJ
Warren D. Light	October 8, 2012	78	Jonestown, PA
Edward J. Casey	October 20, 2012	59	Hardyston, NJ
Norman H. Thomas	November 12, 2012	91	Pleasantville, NJ
Donald F. O'Rourke	November 15, 2012	76	
Leo B. Collins III	November 23, 2012	71	Riverview, FL
Robert L. King	December 1, 2012	88	Deerfield, NJ
John D. Watt	December 1, 2012	85	East Hanover, PA
Joseph A. Palumbo, Sr.	December 17, 2012	60	
James S. Tiller	January 4, 2013	85	
Carl W. Halvorsen	January 26, 2013	87	Philadelphia, PA

ROLL OF THE DEAD

Name	Died	Age	Place of Burial
James W. Robinson	January 24, 2012	91	Wenonah, NJ
Donald H. Brown	January 29, 2013	78	
Norman W. Walz	March 10, 2013	93	
Gordon W. Baum	March 31, 2013	84	York, PA
Robert J. Gentile	April 8, 2013	87	
Robert W. Edgar	April 23, 2013	69	Bethesda, MD
Frank Ostertag	August 5, 2013	86	Frankford Plains, NJ
Herbert F. Lowe	August 15, 2013	89	
Robert D. Cook	September 11, 2013	64	
William H. Moyer	October 13, 2014	81	Cinnaminson, NJ
Betty Jane Young	October 25, 2013	70	
Ernest S. Frerichs	November 11, 2013	88	
John Leroy Ewing, Sr.	December 5, 2013	89	Milton, KY
Charles William Cannon	December 25, 2013	94	Horntown, VA
Robert B. Allen, Sr.	February 3, 2014	88	
Paul H. Kim	February 2, 2014	55	New York City, NY
Alf O. Olsen	July 22, 2014	80	Speculator, NY
Hankins, Charles G.	August 9, 2014	82	Lakewood, NJ
Pantoja, Julio C.	August 26, 2014	92	Union, NJ
Sterling, Howard F.	September 17, 2014	70	
Bennett, Gilbert F.	October 19, 2015	88	
Sherrod, E. Dale	October 26, 2014	82	
Carty, Edward S.	December 12, 2014	75	Montclair, NJ
Greco, Brian A.	December 17, 2014	49	
Cassaday, Howard L.	January 18, 2015	91	Friesburg, NJ
Green, Delloyd A.	January 18, 2015	72	Smithville, NJ
Yates, Sr., William M.	February 4, 2015	83	Montpelier, VA
Hoffman, Frederick D.	March 7, 2015	89	Clark Summit, PA
Wagg, Carole A.	March 22, 2015	75	
Bjorn, La Gretta	April 8, 2016	64	Black Mountain, NC
Brennan, Gary	April 21, 2015	64	
Doris L. Williams	June 15, 2015	86	
George C. Schlesinger	August 4, 2015	91	Wrightstown, NJ
Robert D. Simpson	August 6, 2015	90	Newton, NJ
Harold P. Johnson	August 15, 2015	92	Stuart, FL
Glenn K. Miller	September 20, 2015	59	
Francis Coyle	September 25, 2015	88	Cinnaminson, NJ
Richard J. Herritt	September 29, 2015	92	Cape May, NJ
William J. Mc Cullough	October 20, 2015	93	Cherry Hill, NJ
Douglas F. Dorchester	November 1, 2015	91	Bourne, MA
Robert E. Davidson	December 23, 2015	81	
Eugene Foote	December 26, 2015	86	Neptune, NJ
E. Douglas Strickland	January 28, 2016	87	
Donald F. Derse	February 12, 2016	77	North Conway, NH
James Hofacker, Jr.	March 15, 2016	65	Brielle, NJ
Carl G. Farrell	April 5, 2016	84	Mays Landing, NJ
Constance A. Martin	April 30, 2016	77	
Ethel M Brodie	May 8, 2016	73	
Vern A. Jensen	May 13, 2016	82	
Ralph L. Barrett	May 20, 2016	91	

DECEASED SPOUSES, WIDOWS AND WIDOWERS OF MINISTERS

Name	Died	Age	Place of Burial
Joan R. Hoffman	January 12, 2010	77	
Alma Bips	February 5, 2010	85	
Bettilou Holland	March 5, 2010	86	Arlington, VA
Carl E. Errickson	March 16, 2010	72	
Eroina Romero	March 30, 2010	97	
Marjorie A. Bryant	March 31, 2010	74	Whiting, NJ
Janet Wadas	April 11, 2010	61	
Claire M. Turk	April 20, 2010	85	Richwood, NJ
Dolores Bowen	May 11, 2010	80	Trenton, NJ
Dorothy W. Watt	May 5, 2010	81	

ROLL OF THE DEAD

Vivian E. Moore	June 7, 2010	87	Brielle, NJ
Darbi J. Hess	September 21, 2010	62	
Nancy R. Kemp	December 20, 2010		
William L. Everett	January 9, 2011	84	Columbus, NJ
Alice Jane Helms	January 31, 2011	90	Bridgeton, NJ
Betty Voelker	February 25, 2011	88	Hope, NJ
Idell V. Wilson	March 8, 2011	58	Silver Spring, MD
Doris Mae Amelung	March 20, 2011	83	Stevensville, MI
Kay D. Anderson	April 1, 2011	66	Heislerville, NJ
Elaine M. Hunt	April 4, 2011	94	Waymart, PA
Joan W. Bennett	April 11, 2011	81	
Marjorie K. Marker	May 5, 2011		
Mary Banach	May 20, 2011	75	
Marian G. Marshall	June 18, 2011	88	Shamokin, PA
Genevieve Jenkins	July 27, 2011		
Doris A. Atkinson	August 24, 2011	85	
Julio DeSanctis, III	September 9, 2011	67	
Bernice H. Collins	September 11, 2011	74	
Genevieve Hill	November 9, 2011	74	Marmora, NJ
Dorothy Light	December 1, 2011		
Elaine A. Dewart	February 5, 2012	91	Scotch Plains, NJ
Katherine Susan Green	February 23, 2012		East Hanover, NJ
Esther J. Morgan	March 1, 2012	102	Clarksboro, NJ
Madeleine Ostroth	April 1, 2012		
Esther Stone Wilson	April 28, 2012	95	
Helen Ruth Smith	May 16, 2012	87	Augusta, NJ
Cherith Hope Johanson	June 19, 2012	65	
Paulette N. Christie	July 25, 2012	67	Dover, NJ
Edna McKinley Houtain	August 26, 2012	94	Glendora, NJ
Ella Mae Cannon	August 27, 2012	84	Horntown, VA
Mary Margaret Borsos	September 10, 2012	71	
Helen Mae Westley	November 19, 2012	90	Coneville, PA
Lois Watters Brasher	January 9, 2013	98	Gallant, AL
Beverly Ann Swanson	January 17, 2013	77	
Ruth E. Wheatley Smith	March 7, 2013	99	Orange, NJ
Mary Grace S. McElroy	April 3, 2013	99	Drexel Hill, PA
Anacleto Perez-Torres	April 11, 2013	79	
Alma Jean Curtin	May 8, 2013	63	
Pedro Leguillow	June 14, 2013		
Donald D. Westover	July 9, 2013	79	
Joan Ann Brandt	November 7, 2013	76	Sparkill, NY
Diana Sisson Batten	November 25, 2013	65	Sarasota, FL
Megan Simpson	December 2, 2013	87	
Joyce C. Payne	January 6, 2014	88	Cranford, NJ
Sarah (Sally) Dunning Schear	February 2, 2013	102	Cotuit, MA
Margaret R. (Hitchens) Winner	April 5, 2014	98	Arlington, VA
Evelyn Musgrove	May 8, 2015	80	Wrightstown, NJ
Edith Seidel Propert	June 6, 2015	101	Hurfville, PA
Mezzie Thielking	June 12, 2015	75	Millville, NJ
Maxine Schlesinger	August 4, 2015	82	Wrightstown, NJ
Caroline DeEsposito	August 21, 2015	72	Pocono Pines, PA
Reginald C. Crute	August 22, 2015	75	Riverhead, NY
Marilyn Foote	August 22, 2015	83	Neptune, NJ
Rachel D. Booth	September 15, 2015		
Elizabeth "Betty" Follansbee	September 17, 2015	83	
Celesta R. Dexheimer	September 20, 2015	75	
Maria Aris-Paul	October 7, 2015	82	Rhinebeck, NY and Lake Atitlan,
Guatemala			
Dorothy G. Kirk	October 14, 2015		
Joan W. B ort	January 15, 2016	85	
R. Louise Strang	January 21, 2016	91	Millville, NJ
Ruth P. Shannon	March 3, 2016	96	Beemerville, NJ
Gladys F. Hulitt	March 15, 2016	98	
Helen K. Carlisle	March 25, 2016	96	Millville, NJ
Malcolm K. Palmer	April 1, 2016	89	Basking Ridge, NJ

HISTORICAL INFORMATION

ANNUAL CONFERENCE SESSIONS

For Conference sessions of the former NNJ and SNJ Annual Conferences see the respective 2000 Journals pages 162 and 208.

Year	Date	Place	Bishop	Conf. Secretary	Clergy Memb.	Church Members
2001	June 11	Cherry Hill	Alfred Johnson	M. Harriott	694	113,824
2002	June 19	Atlantic City	Alfred Johnson	M. Harriott	927	111,539
2003	June 18	Atlantic City	Alfred Johnson	M. Harriott	952	110,301
2004	June 17	Atlantic City	Alfred Johnson	M. Harriott	975	108,138
2005	June 2	King of Prussia	Sudarshana Devadhar	M. Harriott	950	104,827
2006	June 1	King of Prussia	Sudarshana Devadhar	M. Harriott	919	102,480
2007	May 30	King of Prussia	Sudarshana Devadhar	M. Harriott	930	99,145
2008	May 29	King of Prussia	Sudarshana Devadhar	M. Harriott	933	96,927
2009	May 28	King of Prussia	Sudarshana Devadhar	M. Harriott	953	94,806
2010	June 3	King of Prussia	Sudarshana Devadhar	M. Harriott	888	94,201
2011	May 31	King of Prussia	Sudarshana Devadhar	M. Harriott	950	93,415
2012	May 31	King of Prussia	Sudarshana Devadhar	M. Harriott	927	93,655
2013	May 30	Wildwood, NJ	John Schol	D. Wiley	922	92,403
2014	May 29	Wildwood, NJ	John Schol	D. Wiley	938	91,094
2015	May 28	Wildwood, NJ	John Schol	D. Wiley	935	90,718
2016	May 22	Wildwood, NJ	John Schol	D. Wiley	925	89,224

DISTRICT SUPERINTENDENTS

Vicki Miller Brendler Raritan Valley	1996	Robert E. Costello Gateway North	2006	Wayne Plumstead Palisades	2011
Jeremiah J. Park Palisades	1998	Renee McCleary Skylands	2006	Myrna L. Bethke Gateway South	2014
Galen L. Goodwin Skylands	2000	Paul M. Maliel Cape Atlantic	2007	Gina A. Hendrickson Northern Shore	2014
Charles W. Bender Delaware Bay	2000	Richard W. Nichols Delaware Bay	2008	Manuel Sardinas Gateway North	2014
Ramon Evangelista Cape Atlantic	2001	Robert W. Scott, Jr Raritan Valley	2008	Drew A. Dyson Raritan Valley	2014
Lloyd P. Terrell Gateway North	2001	Fran Lawrie Noll Northern Shore	2008	Jisun Kwak Delaware Bay	2014
Sung Hoon Ahn Palisades	2004	Barbara A. Rambach Raritan Valley	2010	Brian C. Roberts Cape Atlantic	2014
Veronica P. Palmer Raritan Valley	2004	Varlyna D. Wright Capital	2011	Gina Kim Palisades	2016
Diane W. Koob Northern Shore	2004	Steven G. Bechtold Skylands	2011		
Vivian L. Rodeffer Gateway South	2004	Jisun Kwak Gateway North	2011		
Robert Smith Capital	2005	Robert E. Costello Gateway South	2011		

HISTORICAL INFORMATION

DELEGATES TO GENERAL AND JURISDICTIONAL CONFERENCES

2004 CLERGY	General Conference	Jurisdictional Conference	Reserves
	Galen L. Goodwin	Ramon A. Evangelista	Sunghee Park
	Sydney S. Sadio	Bo-Joong Kim	Helen L. Rainier
	Jeremiah J. Park	Kenneth J. Sloane	Lloyd P. Terrell
	Dennis L. Blackwell	Sherrie Dobbs Johnson	
	Vicki Miller Brendler	Paul J. Jaw	
	Charles A. Bender, Jr.	Ronald Bruce Watts	
2004 LAITY	General Conference	Jurisdictional Conference	Reserves
	Jay W. Brown	Edna M. Barrier	Christie Y. Huh
	Constance L. Ace	Moses Myung Chul Ahn	Jean L. Walter
	Mark A. Miller	Elizabeth Hoffman	Paula Blackman
	Lynn Caterson	Jeffrey R. Spelman	
	June D. McCullough	Marie S. Rivera	
	Dale C. Whilden	Guilange Narda Fabien	
2008 CLERGY	General Conference	Jurisdictional Conference	Reserves
	Galen L. Goodwin	Vicki Miller Brendler	Robert E. Costello
	Charles A. Bender, Jr.	Heasun Kim	Paul M. Maliel
	Renee McCleary	Varlyna Wright	Barbara Rambach
	Bo-Joong Kim	William Wilson	
	Lyssette Perez	Ramon Evangelista	
2008 LAITY	General Conference	Jurisdictional Conference	Reserves
	Constance L. Ace	Edna M. Barrier	Bethany Amey
	Jay W. Brown	Elizabeth Hoffman	Creed Pogue
	Lynn Caterson	Donnalie Nelson	Mark Miller
	John Bishop	Janet Blohm	
	June D. McCullough		
2012 CLERGY	General Conference	Jurisdictional Conference	Reserves
	Drew Dyson	Sung Hoon Ahn	Robert E. Costello
	Varlyna D. Wright	Christopher Heckert	Vivian Rodeffer
	Jessica Campbell	John Di Giamberardino	Jisun Kwak
	Heasun Kim	Lysette Perez	
	Tanya Bennett	Charles Bender	
2012 LAITY	General Conference	Jurisdictional Conference	Reserves
	Lynn Caterson	Samuel Sim	Cynthia Kent
	John Bishop	June Mc Cullough	Creed Pogue
	Jay Brown	Judy Colorado	Weagba Nelson
	Mark Miller	Rosa Williams	
	Constance Ace		
2016 CLERGY	General Conference	Jurisdictional Conference	Reserves
	Thomas A. Lank	Drew Dyson	John DiGiamberardino
	Eunice Vega-Perez	Grace Pak	Christopher Heckert
	Jisun Kwak	Tanya Linn Bennett	Steven Bechtold
	Varlyna D. Wright	Gina Hendrickson	
2016 LAITY	General Conference	Jurisdictional Conference	Reserves
	Lynn Caterson	Stephen Quigg	Carolyn Pendleton
	Judy Colorado	June McCullough	Cynthia Kent
	Bethany Amey	Jee Hei Park	Sherri Shumate
	Rosa Williams	Creed Pogue	

MISCELLANEOUS

PERSONS CERTIFIED, DEACONESSES, AND DIACONAL MINISTERS, WIDOWS AND WIDOWERS

1. DEACONESSES (***) indicates retired status)

Campbell, Gladys***	P.O. Box 8 Lake Junaluska, NC 28745-0008	
Lee, Alice	1590 Anderson Avenue, #16G Fort Lee, NJ 07024-2710	W 201-585-7500
Manns, B. Lee	114 Valley Run Drive Cherry Hill, NJ 08002-3024	H 856-795-3247
McCahill, Helen G.	76 Whitefield Avenue, #321 Ocean Grove, NJ 07756-1805	H 732-988-1151
Rodriguez, Juanita	126 No. Hope Chapel Rd Lakewood, NJ 08527-2960	H 732-363-8109
Swarthout, Elizabeth***	266 Merrimon Ave Ashville, NC 28801-1218	
Vickery, Mollie	177 Ross Ave Hackensack, NJ 07601-3674	H 201-546-7555
Vickery, M. Scott	177 Ross Ave. Hackensack, NJ 07601-3674	H 201-546-7555
Yoo, Sook Hee	63 Prospect St. Belleville, NJ 07109-2666	H 201-784-4064

2. CERTIFIED MINISTERS OF CHRISTIAN EDUCATION

Bechtold, Steven	27 Ames Rd. Morristown, NJ 07960-2954	H 973-538-1299
Zito, Christina	20 Eaton Ct Jackson, NJ 08527-3936	H 913-961-4476

3. CERTIFIED DIRECTORS OF CHRISTIAN EDUCATION

Balzer, Marilyn	14 Parkhill Road Washington, NJ 07882-2353	H 973-689-6198
Hann, Carol Freeman	1148 Gibbsboro Road Voorhees, NJ 08043-2227	H 856-258-5919

4. CERTIFIED ASSOCIATES IN CHRISTIAN EDUCATION

Tocher, Linda J.	139 Mill Road Marlton, NJ 08053-7158	H 856-767-7083
Townsend, Ruth	PO Box 196 West Milford, NJ 07480-0196	H 973-632-3362

5. CERTIFIED CHURCH BUSINESS ADMINISTRATORS

Klemann, Diane	4017 Ravensway Ct Pearland, TX 77584-7781	H 908-246-2807
----------------	--	----------------

6. CERTIFIED MINISTERS OF MUSIC

Godlefski, Anthony	117 Sunset Road Belle Mead, NJ 08502-5706	H 908-295-2252
Nilson, Donna J.	8 Wolfhill Avenue Oceanport, NJ 07757-1015	H 732-542-9384

7. CERTIFIED ASSOCIATES IN MUSIC

Popjes, Karen	59 Oakhill Road Midland Park, NJ 07432-1221	H 201-444-7066
---------------	--	----------------

MISCELLANEOUS

8. CERTIFIED IN SPIRITUAL FORMATION

Miller, Stafford J.	405 Fairview Ave West Berlin, NJ 08091-2420	H 973- 626-0835
---------------------	--	-----------------

9. CERTIFIED IN EVANGELISM

McCahill, Helen G.	76 Whitefield Avenue, #321 Ocean Grove, NJ 07756-1805	H 732-988-1151
--------------------	--	----------------

10. CERTIFIED LAY MINISTERS

Brown, Jay	1145 S Beecham Rd Williamstown, NJ 08094-2123	H 856-728-3191
Chew, William Robert	412 Paris Ave Brooklawn, NJ 08030-2529	H 856-456-7081
Flint, Janine Osman	7 Centauri Ave Sewell, NJ 08080-2101	H 856-270-2895
Flores-Ponce, Juan	476 Monroe Ave Elizabeth, NJ 07201-1477	H 908-344-7292
Gordon, Cynthia	8 Westminster Dr Monroe Twp., NJ 08831-5143	H 609-655-7721
Hartman, John	511 Maxim Dr Andover, NJ 07821-2927	H 973-398-4568
Hunter, Helen Frances	140 Shepherd Ave Middlesex, NJ 08846-1149	H 732-356-5174
Jafolla, Dawn	75 Eighth St Salem, NJ 08079-1032	H 609-744-4084
Laux, Fred	92 Brink Rd Sussex, NJ 07461-3224	H 973-875-6718
Sharf, John (Jack)	28 Cross Rd Morris Plains, NJ 07950-3246	H 973-540-0238
Sommers, Diane May	PO Box 389 Sparrow Bush, NY 12780-0389	H 845-856-1815

10. DIACONAL MINISTERS (***) indicates retired status)

Barton, Peggy L. ***	300 Willow Valley Lakes Dr, #B413 Willow Street, PA 17584-9442	H 717-464-8671
Bergen, Natalie***	91 Springhouse Drive Myerstown, PA 17067-3110	
Davis, Marguerite***	307 Fairview Avenue West Berlin, NJ 08091-2421	H 856-767-4517
Ewing, Betsy K***.	266 Merrimon Ave Asheville, NC 28801-1218	H 828- 251-5046
Foulks, Molly B.	36550 Chester Rd, Apt 4902 Avon, OH 44011-4014	
Garrett, William N.	39 Cubberley Road Princeton Junction, NJ 08550-3415	H 609-712-1059
Kamph, Christine A.	10 Lochatong Road Ewing, NJ 08628-1903	H 609-882-2528
Styles-McClintock, Marian	***33 Leo Avenue Providence, RI 02904-1221	H 401- 351-1332
Nilson, Donna J.***	8 Wolfhill Avenue Oceanport, NJ 07757-1015	H 732-542-9384
Townsend, Ruth	PO Box 196 West Milford, NJ 07480-0196	H 973-632-3362
Zahorbenski, Susan M.	13 N. Dover Avenue Somerset, NJ 08873-2510	H 732-846-8734

MISCELLANEOUS

10. LAY MISSIONARIES

Quigg, Gail	416 Red Hill Road Pequea, PA 17565-9780	H 717-284-4788
Quigg, Steve	416 Red Hill Road Pequea, PA 17565-9780	H 717-284-4788
Springer, Dianne	2210 17 th Street Ln W Bradenton, FL 34205-5658	H 606-672-2581
Springer, Stephen	2210 71 st Street Ln W Bradenton, FL 34205-5658	H 606-672-2581
Terhune, Hazel	1331 Christine Drive Lebanon, TN 37087-5697	H 615- 547-7728

11. RETIRED CLERGY MEMBERS (See Clergy Directory)

12 .WIDOWS AND WIDOWERS

Alnor, Jean	(308) 478-5418	1306 Sioux Ridge Dr	Ogallala NE 69153-3316
Anderson, Phyllis	(919) 499-5960	1315 Massachusetts Sq	Sanford NC 27332-8320
Applegate, Pat	(732) 281-8512	202 Lions Head Blvd S	Brick NJ 08723-7824
Arnold, Avon	(609) 871-0086	44 Gardenbrook Ln	Willingboro NJ 08046-3010
Ault, Dorothy	(201) 798-7946	25 Thornton Way Apt 310	Brunswick ME 04011-3280
Austin, Ethel Colvin	(240) 244-1267	11605 Assisi St	Upper Marlboro MD 20772-5432
Ballentine, Clifford	(973) 895-2841	345 Center Grove Rd	Randolph NJ 07869-2016
Baum, Doris	(570) 465-3205	5000 Fairbanks Ave Apt 144	Alexandria VA 22311-1227
Bedell, Cynthia	(904) 445-6731	5 Whittle Pl	Palm Coast FL 32164-7203
Bennett, Hazel	(864) 227-7423	1110 Marshall Rd	Greenwood SC 29646-4216
Black, Clara	(856) 662-3245	105 Miller Ave	Cherry Hill NJ 08002-2927
Booth, Rachel	(609) 655-4961	825d Halsey Rd	Monroe Township NJ 08831-7249
Bovill, Marion	(772) 460-2998	495 Tropical Isles Cir	Fort Pierce FL 34982-7920
Brennan, Christine	(856) 537-7191	14 Blanchard Dr	Woodbury NJ 08096-6727
Brown, Barbara A	(856) 751-8603	324 Society Hill Blvd	Cherry Hill NJ 08003-2413
Brown, Gail	(201) 327-4377	171 Hawkin Rd	New Egypt NJ 08533-2604
Bryant, Sylvia B	(973) 783-6339	363 Claremont Ave Apt 3	Montclair NJ 07042-1840
Burbank, Carmie	(508) 362-9751	28 Belvedere Ter	Yarmouth Port MA 02675-1301
Burns, Arlene	(732) 223-8002	1522 Wishing Well Ln	Manasquan NJ 08736-2252
Burton, Dawn B	(856) 753-9492	192 Heights Ave	West Berlin NJ 08091-1934
Callender, Ada	(973) 729-6295	438 E Shore Trl Apt 302	Sparta NJ 07871-1207
Canfield, Glauca	(732) 679-7347	63 E Midland Ave # 2	Kearny NJ 07032-4125
Carlisle, Helen	(609) 398-5028	PO Box 66503	Saint Louis MO 63166-6503
Carter, Betty	(609) 726-1333	PO Box 308	Chatsworth NJ 08019-0308
Carty, Viola	(973) 743-5430	203 Ashland Ave	Bloomfield NJ 07003-2418
Casey, Penny	(973) 534-3256	10 Black Bear Ct	Hamburg NJ 07419-2431
Cassaday, Grace	(856) 358-6621	522 Garrison Rd	Elmer NJ 08318-2827
Clark, Kathryn	(281) 549-4597	3711 Masters Ct	League City TX 77573-4402
Clarke, Diane	(570) 722-0191	PO Box 533	Albrightsville PA 18210-0533
Collins, Margaret	(609) 652-7136	33 Adams Ave	Port Republic NJ 08241-9752
Cook, Nancy	(732) 257-1847	1002B Argyll Cir	Lakewood NJ 08701-7905
Cramsey, Joan	(717) 228-2062	PO Box 125	Cornwall PA 17016-0125
Davis, Anna	(772) 223-5456	695 SE Pin Oak Ter	Stuart FL 34997-6355
de Beaumont, Eva	(609) 399-8505	2201 Bay Ave	Ocean City NJ 08226-2568
Dexheimer, Celesta	(732) 894-9729	319 9th Ave	Belmar NJ 07719-2329
Eckman, Dawn	(732) 449-5018	549 Old Mill Rd	Spring Lake NJ 07762-1960
Edgar, Merle		9704 Woodcarver Ct	Burke VA 22015-4101
Eppinger, Tracy	(407) 230-8011	4529 Cove Dr Apt 208	Belle Isle FL 32812-2939
Ewing, Jane	(407) 460-6888	3211 Sea Haven Ct Apt 1	North Fort Myers FL 33903-6991

MISCELLANEOUS

Fawcett, Louise	(718) 622-3794	135 Eastern Pkwy Apt 3k	Brooklyn NY 11238-6050
Foote, Lois Ann	(856) 478-2732	1561 Ellis Mill Rd	Monroeville NJ 08343
Forsman, Carol J		6214 Langdon Village Ct	Clemmons NC 27012-8006
Frias, Oneida	(973) 709-0772	84 Cedar Pl	Wayne NJ 07470-5833
Gandek, Ruth	(609) 654-3163	163 Medford Leas	Medford NJ 08055-2232
Garrahan, Caroline		1012 S Shore Rd	Marmora NJ 08223-1010
Garrett, Julia	(732) 849-2510	50 Lacey Rd Ste D110	Whiting NJ 08759-4420
Gary, Mabel B	(636) 625-2559	102 Woods Way	Elkton MD 21921-4609
Gentile, Alice	904-374-6533	1971 Hickory Run W	Orange Park FL 32073-8830
Geyer, Nancy		190 Cokesbury Cir	Lake Junaluska NC 28745-8759
Gibson, June	(609) 465-7044	967 Hand Ave	Cape May Court House NJ 08210-1836
Gilbert, Dorothy F	973) 579-1999	200 Bristol Glen Dr Apt 371	Newton NJ 07860-2362
Greco, Lois	(856) 404-0725	1814 York Ave	Williamstown NJ 08094-8712
Green, Barbara G	(301) 652-7024	5014 Smallwood Dr	Bethesda MD 20816-2830
Green, Sandra	(609) 646-1827	901 Traymore Pkwy	Absecon NJ 08201-1513
Griffith, Gertrude	(732) 774-1316	70 Stockton Ave Apt 508	Ocean Grove NJ 07756-1144
Hamilton, Barbara	(856) 858-7721	247 Burrwood Ave	Haddon Township NJ 08108-1724
Hanjian, Clara S	(609) 545-0442	33 Island View Ter	Ocean View NJ 08230-1131
Hankins, Nancy T	(732) 350-6727	12 Lake Ridge Blvd	Whiting NJ 08759-2982
Hansen, Barbara	(908) 454-4806	11 Quarry Rd	Stewartsville NJ 08886-3108
Heulitt, Laverne	(856) 596-2426	71 S Maple Ave	Marlton NJ 08053-2032
Hill, Carol	772-388-9033	121 Nebraska Cir	Sebastian FL 32958-6702
Huh, Christie Y	(201) 951-6974	1 Morningside Dr Apt 503	New York NY 10025-2425
Hulitt, Gladys	(609) 390-9009	433 W 5th St Apt 109	Waconia MN 55387-1745
Infanger, Frances	(908) 604-0026	906 Valley Rd	Gillette NJ 07933-1809
Jefferson, Elizabeth	(973) 746-9604	22 Brunswick Rd	Montclair NJ 07042-3013
Jewett, Elizabeth	(352) 373-3925	10869 Hilltop Ln	Columbia MD 21044-3722
Johnson, Maureen		2043 Deerfield Run	Snellville GA 30078-2403
Jones, Karen R		26 Hoyt St	Madison NJ 07940-1604
Jordan, Beverley	(908) 684-5187	78 Heath Vlg	Hackettstown NJ 07840-4008
Kaslow, Irma	(717) 261-1056	1421 Philadelphia Ave # 241	Chambersburg PA 17201-4912
Kingston, Betty A	(609) 637-9570	47 Roxboro Rd	Lawrence Township NJ 08648-3924
Kirk, Dorothy	(732) 302-1461	81 Louis Ave	Middlesex NJ 08846
Kolb, Jeanne	(401) 246-1043	1 Joann Dr	Barrington RI 02806-2213
Layton, Anne	(732) 751-1190	610 Academy Dr	Point Pleasant Boro NJ 08742-2811
Layton, Patricia	(606) 297-3837	PO Box 171	Oil Springs KY 41238-0171
Mabry, Mildred		550 NW Kilpatrick Ave	Port Saint Lucie FL 34983-8719
Marino, Cathryn E	(856) 785-2054	PO Box 23	Mauricetown NJ 08329-0023
Marshall, Carol	(609) 383-9088	PO Box 327	Fortescue NJ 08321-0327
Mc Combs, Roslyn R	(908) 791-0468	1344 Denmark Rd	Plainfield NJ 07062-2017
Moore, Margaret	(859) 858-4099	500 Corbitt Dr	Wilmore KY 40390-1023
Moyer, Ragnhild	(856) 985-3527	24 Lowell Dr	Marlton NJ 08053-5550
Niessner, Judy	(609) 268-9762	46 Zimmerman Rd	Tabernacle NJ 08088-9332
Olsen, Arleen	(610) 962-1149	826 Rosehill Dr	King of Prussia PA 19406-1790
Ostertag, Eloise	(973) 300-1716	200 Bristol Glen Dr Apt 409	Newton NJ 07860-2341
Palumbo, Donna	(609) 652-1815	449A S Tulip Ave	Galloway NJ 08205-4553
Pantoja, Haydalina		6 Middlesex Rd	Matawan NJ 07747-3029
Parker, Eugenia	(609) 345-5814	1463 Emerson Ave	Atlantic City NJ 08401-1637
Pedrick, Jane		1716 Birch St	Newfield NJ 08344-2139
Pendleton, Carolyn	(609) 348-8132	658 Howard Ave	Atlantic City NJ 08401-2333
Phillips, Kathryn S	(856) 273-8706	9 Marigold Ct	Mount Laurel NJ 08054-2538
Post, Ellen	(508) 240-5810	419 Reeds Lndg	Springfield MA 01109-2059
Proper, Frances	(609) 835-1028	59 Edgemont Ln	Willingboro NJ 08046-2228

MISCELLANEOUS

Raver, Dorothy K	704 10th St	Riverton NJ 08077-1715
Reed, Hazel	1867 Carnoustie Ct	Finksburg MD 21048-1558
Richards, Marilyn M	84 Hamilton Ave	Massapequa NY 11758-3901
Riley, Jean M (732) 264-5339	20 Saint Peters Pl	Keyport NJ 07735-1441
Robinson, Edna	615 Fletcher Dr	Neptune NJ 07753-3910
Robinson, Joan G. (856) 371-4076	293 Pavonia Cir	Marlton NJ 08053-5913
Rolfs, Donna (720) 255-2338	2980 W Long Dr Apt D	Littleton CO 80120-8138
Rousseau, Josephine (609) 723-8392	511 Wrightstown Sykesville Rd	Wrightstown NJ 08562-1500
Rousset, Louise (908) 475-8745	113 Windtryst Way	Belvidere NJ 07823-1945
Rubey, Elsie June	129 Simpson Ave	Ocean City NJ 08226-4240
Rubio, Rita (321) 723-0133	631 Sheridan Woods Dr	Melbourne FL 32904-3303
Rutan, Marion (937) 854-8391	5790 Denlinger Rd Apt 322	Dayton OH 45426-1838
Schanck, Winnifred (856) 241-1379	146 Applewood Dr	Swedesboro NJ 08085-1538
Schauer, Alice (727) 363-0423	285 107th Ave Apt 402	Treasure Island FL 33706-4743
Schopp, Jane (856) 786-1499	223 Elm Ave	Riverton NJ 08077-1215
Seeland, Mary Ann (609) 698-8110	764 W Bay Ave	Barnegat NJ 08005-2128
Seese, Rose (856) 784-9525	1 Hawthorne Rd	Gibbsboro NJ 08026-1413
Shannon, Ruth P (973) 875-4635	535 Perry Auger Rd	Upper Black Eddy PA 18972-9650
Sherrod, Beatrix	16828 Coriander Ln	Fort Myers FL 33908-3900
Smith, Gloria (732) 341-1460	274 Honeysuckle Ct	Toms River NJ 08753-1320
Smith, Jane (973) 827-3402	21 Tannery Hill Dr	Hamburg NJ 07419-1236
Sterling, Irene (973) 720-1784	35 Washington Pl	Totowa NJ 07512-2536
Stevens, Bertha D (856) 663-3377	2517 Sherman Ave	Pennsauken NJ 08109-2760
Stillwell, Myrtle I (856) 869-5016	460 Haddon Ave # 229	Collingswood NJ 08108-1336
Stockwell, Margaret (541) 146-1178	Yerbal 2411 8 P, 1406	Buenos Aires, Argentina
Strang, Louise (609) 818-0199	9 Wiscassett Ave	Ewing NJ 08618-1839
Stratton, Linda (201) 934-1893	69 E Utica St	Oswego NY 13126-2754
Thomas-Knecht, Janice Y (732) 350-2733	509 Route 530 Apt 374	Whiting NJ 08759-3170
Tiller, Nellie Howard	500 Spanish Fort Blvd # 217	Spanish Fort AL 36527-5008
Torgersen, Janet (908) 852-8630	PO Box 429	Hackettstown NJ 07840-0429
Torgersen, Jean T (908) 813-0603	26 Heath Vlg	Hackettstown NJ 07840-4008
van der Loo, Audrey (609) 926-0935	105 Aberdeen Cir	Egg Harbor Township NJ 08234-7563
Waller, Bernita (862) 520-2918	1341 Boulevard Lorraine SW	Atlanta GA 30311-3351
Wang, Jetty (413) 527-2803	58 Mulberry Ln	Easthampton MA 01027-8000
Wetherell, Regina Thomas	791 Oakville Rd	Macon NC 27551-9588
Wilcock, Gloria (856) 985-5379	2 Honeysuckle Ct	Marlton NJ 08053-4403
Williams, Beverley (609) 448-6860	97 Chatham Ct	East Windsor NJ 08520-2643
Wilson, Annabel C (717) 273-4565	317 Laurel Pl	PO Box 125
Wilson, Ruth (973) 600-8035	52 General Gregg Ct	Harpers Ferry WV 25425-3085
Worth, Dorothy (717) 464-6623	640 Willow Valley Sq # 104	Lancaster PA 17602-4870
Yates, Lois (804) 883-7059	18145 Old Ridge Rd	Montpelier VA 23192-2030

MISCELLANEOUS

SAFE SANCTUARIES POLICY

Greater New Jersey Annual Conference Safe Sanctuaries Policy can be retrieved on the Greater New Jersey United Methodists Church website at <https://www.gnjumc.org/safe-sanctuaries/>

CLERGY/LAITY SEXUAL MISCONDUCT, ABUSE AND HARASSMENT POLICY FOR THE GREATER NEW JERSEY ANNUAL CONFERENCE (Approved at the 2009 Annual Conference)

All references to the *Book of Discipline* are in the 2008 edition. Paragraph numbers are for easy reference and may change with future editions of *The Book of Discipline*. Unless there are substantive changes to the content of the *Book of Discipline*, the Policy will be updated to reflect the current *Book of Discipline* as editorial changes without the need to re-approve the Policy. Future name changes of Greater NJ Annual Conference will also be updated as editorial changes.

I. Context

For the purpose of this policy, we will use “clergy” or “clergyperson” to refer to all ordained, commissioned, consecrated, licensed local pastor, supply pastor and Certified Lay Minister.

II. Purpose

Clergy are in a position of great trust, power and responsibility. This provides the opportunity for unique relationships of grace and caring. While most clergy remain faithful to their vows and their covenant with God and the church, there are clergy who sometimes violate the trust given them. Sexual misconduct is one grave violation of this trust. We also acknowledge that laypersons can engage in acts of sexual misconduct, abuse and/or harassment. This policy seeks to address the abuse of power by all clergy and laity who engage in sexual misconduct, abuse, and/or sexual harassment. (See Section IV for definitions)

Incidents of sexual misconduct, abuse, and/or harassment have been reported in United Methodist Churches, agencies, and institutions. It is both the ethical and legal responsibility of the Annual Conference to ensure that there are mechanisms for addressing grievances in these matters. The intent of this document is to provide guidance to both laity and clergy of the Annual Conference, and to the local churches contained therein regarding clergy/lay sexual misconduct, abuse, and/or harassment.

It is our hope, as the people of Christ that this policy will help serve to guard against inappropriate behavior and be a guide for our community of faith as we seek to handle grievances should sexual misconduct, abuse, and/or harassment occur.

III. Theological Foundation

All persons are created by God. In the Genesis stories, as in the life, death, and resurrection of Jesus, it is affirmed that we are created in the image and likeness of God. God values human life, intending all women, men, and children to have worth and dignity in all relationships with God and others. God calls us into covenant with each other as children of God and as the body of Christ. The scriptures remind us that Jesus was sent into this world that we might experience whole relationships with each other and God. “There is neither Jew nor Greek, there is neither slave nor free, there is neither male nor female, for you are all one in Christ Jesus.” (Galatians 3: 28 RSV)

We affirm that our human bodies are good gifts from God and our sexuality is an integral part of our humanity. Healthy sexuality, and appropriate expressions of it, are derived from the goodness of the gift. As children of God, we are holy in Christ and created equal. Where one is injured, physically, emotionally or spiritually, all are rendered less than God’s intended wholeness. Sexual misconduct, abuse, and/or harassment is an exploitation of power and abuse of position that uses sexuality as an excuse and distorts the relationships and blessedness of relationships and the upbuilding which God desires for humanity. It is sinful behavior.

One who repents for sinful behavior is promised forgiveness. However, discipline should be distinguished from forgiveness. A clergyperson guilty of sexual misconduct needs and may receive forgiveness and be offered avenues for redemption and change. Forgiveness, however, does not excuse one from responsibility to the community and accountability for the brokenness caused by one’s behavior. The church must still take steps to protect the people of God.

MISCELLANEOUS

IV. *Definitions*

Sexual Misconduct

It is sexual misconduct when a person within a ministerial role of leadership (pastor, educator, counselor, youth leader or other position of leadership) engages in sexual contact or sexualized behavior with a congregant, client, employee, student, staff member, co-worker, or volunteer within the ministerial relationship. (1996 *Book of Resolutions*, pp. 128-132, 2008 *Book of Resolutions* p.134)

Examples of ministerial relationships:

- Pastor/member of church
- Supervisor/church employee
- Youth pastor/youth
- Sunday School teacher/student
- Pastor/student intern
- Pastoral counselor/counseled

Examples of sexualized behavior or sexual contact:

- Displaying sexually suggestive visuals
- Making sexual comments or innuendos about one's own or another person's body
- Touching another person's body, hair, or clothing
- Touching or rubbing oneself sexually in the presence of another person
- Kissing; fondling; sexual intercourse

This understanding is equally applicable in the context of ministries in which there are no "parishioners" but there is a community which acknowledges the authority of the clergyperson or lay worker as a spiritual leader or other ministries in which the ministering person serves a community much wider than the membership of the local congregation.

At the core of this definition of sexual misconduct is the abuse of power and trust that occurs when a ministering person initiates or allows sexual behavior with someone who is in a relationship of trust and/or dependence. Sexual misconduct breaks a sacred trust. Any such sexual misconduct is a violation by the ministering person who then bears the responsibility for his/her behavior.

Sexual Harassment

Sexual harassment is any unwanted sexual advance or demand, either verbal or physical that is reasonably perceived by the recipient as demeaning, intimidating, or coercive. Sexual harassment must be understood as an exploitation of a power relationship rather than as an exclusively sexual issue. Sexual harassment includes, but is not limited to, the creation of a hostile or abusive working environment resulting from discrimination on the basis of gender. (1996 *Book of Discipline* ¶161.1, p.101, 2008 *Book of Discipline* ¶161.1, p.104)

Suggested guidelines for determining hostile environment:

- Is the behavior sexual in nature or gender specific?
- Is the behavior unwelcome?
- Is the behavior severe or pervasive enough so that it creates an environment which interferes with one's ability to work, get an education, or participate in ministry?

Sexual harassment also includes the development or attempted development of a sexual or romantic relationship between a clergyperson or lay worker and a person with whom he/she has a ministerial relationship, when that is an unwanted or inappropriate relationship.

Sexual Abuse

Sexual abuse is a sexual invasion of the body by force. Sexual abuse may be: rape, sexual assault, incest, indecent exposure, statutory rape, indecent assault, and aggravated indecent assault. Sexual abuse is also an internal assault, a deliberate violation of emotional integrity, and a hostile and degrading act of violence.

Domestic Violence

Domestic Violence Policy

MISCELLANEOUS

It is not enemies who taunt me—I could bear that: It is not adversaries who deal insolently with me—I could hide from them. But it is you, my equal, my companion, my familiar friend, with whom I keep pleasant company. Psalm 55: 12-14a NRSV.

The Psalmist captures the feeling of many victims of domestic violence: the pain of being betrayed and injured by a loved one.

What is Domestic Violence?

Any abusive, violent, coercive, forceful, or threatening act or word inflicted by one member of a family or household on another can constitute domestic violence.

The United Methodist Church affirms the sacredness of all persons and their right to safety, nurture and care. It names domestic violence and sexual abuse as sin and pledges to work for their eradication. *2008 Book of Resolution*, p.59. Thus, we recognize domestic violence as an immoral act and a chargeable offense for both clergy and laity. *2008 Book of Discipline*, ¶ 2702.1 and ¶ 2702.3

We celebrate God's gift of intimacy, the image of God in each person, the inherent right of each person to health, wholeness, and safety, and we commit ourselves to working toward the elimination of domestic violence.

V. Standards for Clergy Conduct

- A. Clergy related to the Annual Conference are always accountable for the ways they respond to persons who ask their ministerial assistance and over whom they have authority. Any breach of this ministerial relationship, ministerial responsibility, and ministerial authority is abusive and unethical.
- B. Clergy often relate to persons who are fragile and vulnerable, and therefore must exercise special care:
 - 1. That clergy are psychologically, emotionally, and spiritually healthy.
 - 2. That there has been proper and adequate preparation and education as well as adequate continuing education for providing appropriate help for those under their care.
 - 3. That they seek counsel, advice, and supervision.
 - 4.
- C. Clergy sexual misconduct, abuse, and/or harassment places an unfair and unavoidable burden on the victim of such conduct. It is in the best interest of the entire church to inform the laity concerning appropriate standards of ministerial conduct.
- D. Clergy self-discipline requires self-awareness and takes for a standard of ethics those implied and described in the vows of ordination and consecration. (1996, *Book of Discipline*, ¶301-¶365) Personal integrity and mature professional conduct are a part of every ministerial relationship. This prohibits any sexual behavior with a parishioner, colleague, staff, or client entrusted to his or her sacred care.
- E. All clergy have the responsibility for developing healthy and ethical relationships with other persons. Married clergy have covenanted to nurture and maintain a faithful marital relationship. The covenant also reminds single clergy that dating relationships must maintain full attention to sexual conduct as understood in Christian teaching and the Book of Discipline of the United Methodist Church. (1996 *Book of Discipline*, ¶65)
- F. When clergy are providing professional pastoral counseling to persons in their church or community, it is understood that they shall keep appropriate standards of professional behavior and boundaries in that relationship. It is also recommended that clergy seek supervision for their counseling by a certified counselor supervisor to ensure that proper counseling relationships are maintained.

VI. Standards for the Conduct of Laity

Within the United Methodist connection, lay persons are also called to a standard of conduct which stands against sexual misconduct, abuse and/or harassment as outlined in *2008 Book of Discipline* ¶2702.3. Laity have the responsibility for not creating hostile environments as a result of sexual harassment, abuse and/or sexual misconduct against clergypersons or other laity. (*Book of Discipline* ¶ 605.8)

VII. Honoring Perceptions of Reality

MISCELLANEOUS

We understand that intentions and perceptions are not always the same. It is our policy to treat seriously a person's perception of the truth of their experience if/when sexual harassment, abuse, and/or misconduct are reported.

VIII. Confidentiality

The primary purpose of this policy is to encourage and support victims of sexual harassment, abuse, and/or misconduct to report such incidents, by providing a process that protects them from intimidation and preserves their dignity. We recognize that there also may be occasions when persons are falsely charged with sexual harassment, abuse and/or misconduct. In either case, it is of the utmost importance that confidentiality be assured for both the victim and the accused, and that advocates, church officials and others who may be involved in the process take every reasonable and legal precaution to honor the issue of confidentiality.

Some instances of sexual harassment can be resolved easily and informally between parties. In all other instances, misconduct of a sexual nature or abuse within the local church should be reported to a Contact Person for sexual harassment and abuse. If the conduct involves a clergy person, the complainant may consider filing a written complaint and/or speaking with a District Superintendent.

IX. Compassionate Advocates

The Greater New Jersey Annual Conference of the United Methodist Church provides the following support system to assist any individual who has a concern about an issue of sexual misconduct, harassment, or abuse with the church.

Listed at the end of this document are Compassionate Advocates trained by the Annual Conference and who will provide immediate support and direction for persons who feel that they have been sexually abused or harassed. Compassionate Advocates will explain policy and procedure and will provide confidential guidance throughout the process and respect confidentiality. Compassionate Advocates will be available for the complainant, the accused and the church.

We urge all related institutions/agencies in the Greater New Jersey Annual Conference to identify and train Compassionate Advocates to serve within their organization.

X. Process

The Greater New Jersey Annual Conference will adhere to the following steps when an accusation of sexual misconduct, harassment or abuse is brought to the attention of a District Superintendent:

1. A letter shall be provided to both the complainant and the accused at the time they first contact or are contacted by the District Superintendent. These letters are included in this policy as *Appendix A*.
2. Limit all media responses on behalf of the Church/Conference to the Bishop or the Bishop's designate.
3. If the complainant chooses to file a written complaint, the process will proceed as indicated in the 1996 *Book of Discipline*, section XIV ¶1358, 2008 *Book of Discipline* section XV ¶ 361.
4. A complainant has the option of following church policy and discipline when bringing a complaint of sexual misconduct against a pastor. They also have the option of seeking legal advice and filing charges.
5. Any incidence of sexual abuse in which the victim is a minor is a crime and must be handled appropriately. Anyone within the church who becomes aware of a child abuse issue is morally—for clergy, legally required—obligated to take steps necessary in the attempt to prevent further harm to the child. If an incident of child abuse occurs involving a church employee or volunteer within the church building or at any church activity, or if a minor brings forth a complaint of sexual abuse it must be reported to the local authorities.

The Greater New Jersey Annual Conference recognizes that accusations of misconduct of a sexual nature can be harmful to the whole congregation. The Greater New Jersey Annual Conference will provide support to the church affected by these accusations by providing guidance from the Leadership Advocacy Team and counsel in the form of a response team.

MISCELLANEOUS

For Your Information

If you feel that you have been the victim of clergy sexual misconduct, abuse, and/or harassment and wish to find peace, justice, healing, and resolution, please contact:

Any of the District Superintendent's Offices OR the Bishop of the Greater New Jersey Area of the United Methodist Church:

Bishop

John R. Schol
1001 Wickapecko Drive
Ocean, NJ 07712
(732) 359-1010

District Superintendents

Mission and Resource Center, 205 Jumping Brook Road, Neptune, NJ 07753

Cape Atlantic District

Rev. Brian Roberts
broberts@gnjumc.org
(609) 272-3128

Capital District

Rev. Dr. Varlyna D. Wright
vdwright@gnjumc.org
(609) 538-0048

Delaware Bay District

Rev. Dr. Jisun Kwak
jkwak@gnjumc.org
(856) 624-4468

Gateway North District

Rev. Manuel Sardinias
msardinias@gnjumc.org
(973) 761-1785

Gateway South District

Rev. Myrna L. Bethke
mbethke@gnjumc.org
(856) 424-5790

Northern Shore District

Rev. Dr. Gina Hendrickson
ghendrickson@gnjumc.org
(732) 359-1060

Palisades District

Rev. Gina Kim
gkim@gnjumc.org
(201) 670-1400

Raritan Valley District

Rev. Dr. Drew Dyson
ddyson@gnjumc.org
(732) 868-6331

Skylands District

Rev. Dr. Steve G. Bechtold
sbechtold@gnjumc.org
(973) 537-7711

**2015 STATISTICIAN'S REPORT AND TABLES FOR
GREATER NEW JERSEY ANNUAL CONFERENCE OF
THE UNITED METHODIST CHURCH**

Inquiries regarding the statistical tables should be addressed to the Conference Statistician:

John Cardillo
205 Jumping Brook Road, Neptune NJ 07753
(732) 359-1030
treasurer@gnjumc.org

STATISTICS FOR THE YEAR 2015

Greater New Jersey Annual Conference of the United Methodist Church 2015 Statistical Data		Total professing members reported at the close of 2014	Received this year on Profession of Christian Faith	Restored by affirmation	Correct previous year's reporting errors by addition	Transferred in from other United Methodist churches	Transferred in from non-United Methodist churches	Removed by Charge Conference action	Withdrawn from Professing Membership	Correct previous year's reporting errors by subtraction	Transferred out to other United Methodist churches	Transferred out to non-United Methodist churches	Removed by death	Total professing members reported at the close of 2015	Average attendance at all weekly worship services
Church#	Church Name	1	2a	2b	2c	3	4	5a	5b	5c	6	7	8	9	10
1001	ALMONESSON	101	-	-	-	-	-	-	-	-	-	-	-	101	48
1002	AUDUBON	183	2	1	-	-	-	8	-	-	-	-	6	172	94
1003	MANTUA TOWNSHIP BARNSBORO	60	-	1	-	-	-	-	-	-	1	-	2	58	30
1004	MT ZION SEWELL	23	-	-	-	-	-	-	-	-	-	-	1	22	13
1005	FIRST BARRINGTON	15	-	-	-	-	-	-	-	-	-	-	1	14	22
1007	WEST BERLIN ST JOHNS	198	2	-	-	-	-	-	-	-	-	-	2	198	75
1008	BLACKWOOD	77	-	-	-	-	-	-	-	-	-	-	1	76	25
1010	BROOKLAWN	228	5	-	-	-	-	-	-	-	-	-	6	227	120
1011	ASBURY CAMDEN	137	-	-	-	-	-	-	-	88	-	-	1	48	50
1012	BETHEL	36	5	-	-	-	-	-	-	-	1	2	1	37	42
1014	FAIRVIEW VILLAGE	34	-	-	-	-	-	-	-	-	-	-	2	32	17
1015	FERRY AVENUE	80	11	-	-	1	3	4	-	-	-	1	4	86	52
1016	PARKSIDE	377	-	-	-	-	-	-	149	-	-	17	7	204	155
1018	FIRST KOREAN	578	10	7	-	9	71	20	-	-	4	11	3	637	700
1020	SAINT ANDREWS	585	21	-	-	1	1	26	4	-	-	3	10	565	207
1021	CLARKSBORO EVANGELICAL	265	3	-	-	-	-	-	2	6	6	2	-	252	80
1022	CLARKSBORO ZION	122	6	-	-	-	-	-	-	-	-	-	-	128	74
1023	EMBURY	30	1	-	-	-	-	-	-	-	4	-	-	27	4
1024	FIRST COLLINGSWOOD	338	15	-	-	3	1	-	-	-	-	-	5	352	245
1026	WILLIAMSTOWN CROSS KEYS	214	6	1	-	-	-	2	4	5	5	1	4	200	140
1027	DELAIR ST MATTHEWS	109	4	-	-	-	4	-	1	-	-	-	-	116	75
1028	WENONAH MT ZION-WESLEY	66	-	-	-	-	-	-	-	-	-	-	2	64	32
1029	EAST PENNSAUKEN	38	9	-	-	-	-	-	-	-	-	-	-	47	20
1030	GIBBSBORO	162	-	-	-	-	-	-	-	-	-	-	-	162	95
1031	GIBBSTOWN CLONMELL	239	4	1	-	-	-	-	2	-	1	-	3	238	122
1032	VOORHEES TWNSHP GLENDALE	24	-	-	-	-	-	-	6	-	2	1	-	15	8
1033	GLENDORA CHEWS	579	12	-	-	1	-	4	-	-	3	-	7	578	211
1035	GLOUCESTER CITY TRINITY	54	-	-	1	-	-	3	-	-	-	-	-	52	30
1036	HADDON HEIGHTS FIRST	190	-	-	-	1	-	6	-	-	1	-	5	179	38
1037	HADDONFIELD	1,311	21	-	-	19	7	-	-	-	-	-	27	1,331	431
1038	LAWNSIDE MT ZION	410	8	-	-	2	2	-	-	-	-	-	5	417	163
1039	LINDENWOLD LUCASTON	9	-	-	-	-	-	-	-	-	-	-	-	9	8
1040	MAGNOLIA	60	4	-	-	3	2	-	-	7	-	-	-	62	31
1041	MANTUA	368	11	-	-	3	-	16	-	-	-	-	4	362	174
1042	WOODLYNNE ASBURY	226	6	2	-	-	5	11	-	3	3	-	1	221	170
1043	MERCHANTVILLE TRINITY	175	7	3	-	-	-	-	-	-	2	-	1	182	55
1044	FIRST MOUNT EPHRAIM	105	-	-	-	-	-	-	-	-	-	-	4	101	24
1045	NATIONAL PARK FIRST	79	-	1	-	2	-	11	-	-	2	-	5	64	41
1046	MONROE TOWNSHIP NEW BROOKLYN	86	9	1	-	-	-	-	-	-	-	-	5	91	76
1047	NEW SHARON	47	-	-	-	-	-	-	-	-	-	-	-	47	13
1048	OAKLYN EMMANUEL	66	-	-	-	-	-	-	-	-	-	-	4	62	55
1049	PAULSBORO BILLINGSPOURT	15	-	-	-	-	-	-	-	-	-	-	1	14	19
1050	SWEDESBORO REPAUPO	36	5	-	-	-	1	-	-	-	-	-	-	42	25
1051	PAULSBORO ST PAULS	181	-	-	-	-	-	-	-	-	-	-	1	180	89
1052	PENNSAUKEN	112	10	-	-	-	-	-	-	-	-	-	1	121	46
1053	PINE HILL MEMORIAL	47	-	-	-	-	-	-	-	-	-	-	-	47	35
1054	SICKLERVILLE	425	14	-	-	5	-	14	11	-	-	-	1	418	412
1055	STRATFORD	234	4	-	-	4	-	4	-	-	2	1	1	234	78
1056	THOROFARE ST PAULS	216	5	-	-	3	-	-	2	-	-	-	2	220	108
1057	TURNERSVILLE ST JOHNS	461	20	6	-	6	-	-	-	-	-	-	3	490	407
1058	VERGA WELFARE	106	-	-	-	-	-	-	-	-	-	-	7	99	35
1059	VOORHEES TOWNSHIP HOPE	625	17	7	-	1	2	20	-	-	-	-	2	630	607
1060	WENONAH	86	2	-	-	-	-	-	-	-	-	-	1	87	22
1061	WEST BERLIN WESLEY	29	-	-	-	-	-	-	-	-	-	-	-	29	16
1062	WESTMONT	81	8	-	-	1	-	-	-	-	-	-	2	88	61
1063	HADDONFIELD RHOADS TEMPLE	33	-	3	-	1	-	1	-	-	-	-	-	36	15
1064	WESTVILLE	29	2	-	-	-	-	-	-	-	-	-	-	31	47
1065	WILLIAMSTOWN FIRST	304	-	-	1	2	-	-	-	-	2	-	1	304	140
1066	WOODBURY COLONIAL MANOR	56	4	-	-	3	1	-	1	-	-	-	-	63	41
1067	WOODBURY KEMBLE MEML	484	16	-	-	-	-	-	-	-	2	5	8	485	154
1068	NEW BEGINNINGS	53	-	-	-	-	-	-	-	-	-	-	1	52	37
1070	BERLIN CENTENARY	144	-	-	-	-	-	-	-	-	-	-	1	143	74
	GATEWAY SOUTH TOTAL	11,841	289	34	2	71	100	150	182	109	41	44	162	11,649	6,533

STATISTICS FOR THE YEAR 2015

Church#	11	12	13	14	15	16	17	18	19	20	21	22	23	24	25a	25b
	Persons baptized	Baptized Members who have not become Professing Members	Number of other constituents of the church	Total enrolled in confirmation preparation classes this year	Number of CHILDREN in all Christian formation groups and other small group ministries	Number of YOUTH in all Christian formation groups and other small group ministries	Number of YOUNG ADULTS in all Christian formation groups and other small group ministries	Number of OTHER ADULTS in all Christian formation groups and other small group ministries	TOTAL number of persons participating in Christian formation groups	Average weekly attendance (all ages) in Sunday Church school	Number of participants in Vacation Bible School	Number of ongoing classes and other small groups (all ages) in Sunday Church School	Number of ongoing classes and other small groups (all ages) other than Sunday Church School.	Number of short-term classes and groups (all ages)	Membership in United Methodist Men	Amount paid for projects (UMM)
1001	-	-	40	-	1	7	1	26	35	19	40	3	4	2	7	-
1002	3	9	93	-	41	3	3	98	145	40	75	6	10	2	-	-
1003	2	2	17	-	-	-	-	20	20	8	-	1	1	-	-	-
1004	-	-	4	-	-	-	-	15	15	-	-	-	2	-	-	-
1005	-	-	-	-	-	-	-	-	-	-	-	-	-	-	-	-
1007	-	-	10	-	25	-	-	-	25	11	82	3	5	5	-	-
1008	-	20	20	-	4	4	2	20	30	-	-	-	1	-	-	-
1010	4	105	56	5	29	16	15	126	186	40	130	8	12	12	16	998
1011	1	8	-	-	8	-	-	12	20	8	20	3	2	1	-	-
1012	2	2	-	5	9	4	7	19	39	16	12	2	6	2	-	-
1014	-	-	12	-	6	-	-	4	10	4	-	-	1	1	-	-
1015	1	-	47	-	45	12	4	140	201	30	45	3	13	4	18	350
1016	5	-	145	-	5	44	-	105	154	24	97	5	4	-	65	-
1018	14	-	-	7	90	95	20	545	750	170	120	12	40	10	120	1,500
1020	9	32	228	-	37	35	15	92	179	41	45	7	4	10	34	875
1021	3	20	90	-	10	15	-	47	72	23	38	5	4	3	-	-
1022	1	1	7	-	17	3	9	44	73	61	92	5	7	1	-	-
1023	-	-	2	-	-	-	-	-	-	-	-	-	-	-	-	-
1024	2	55	199	19	125	45	30	250	450	125	240	15	30	24	-	-
1026	3	83	275	-	47	36	6	180	269	50	100	8	15	5	-	-
1027	1	-	-	5	13	4	-	15	32	15	80	3	2	1	12	-
1028	-	-	-	-	-	-	-	123	123	-	-	-	-	-	-	-
1029	1	4	4	-	5	10	-	15	30	7	22	-	-	2	-	-
1030	3	-	33	2	20	5	4	22	51	15	65	-	5	5	-	-
1031	2	4	54	4	24	8	4	97	133	38	32	7	8	1	-	-
1032	-	-	-	-	-	-	-	-	-	-	-	-	-	-	-	-
1033	18	326	326	-	50	22	4	168	244	47	85	8	11	6	20	1,075
1035	6	-	4	-	-	-	-	5	5	4	-	1	-	-	-	-
1036	-	-	-	-	7	7	15	27	56	12	-	5	3	4	-	-
1037	31	739	5,370	9	165	87	112	710	1,074	121	56	14	33	15	-	-
1038	4	7	4	-	78	15	15	230	338	-	165	10	23	10	70	480
1039	-	-	-	-	-	-	-	-	-	-	-	-	-	-	-	-
1040	1	1	-	-	30	19	3	29	81	-	48	-	-	7	-	-
1041	5	120	92	10	70	100	-	45	215	80	180	10	8	2	6	400
1042	1	-	-	-	15	25	15	164	219	72	-	7	3	5	-	-
1043	5	68	55	-	30	32	3	36	101	8	-	3	7	2	-	-
1044	-	34	63	-	20	-	-	30	50	10	-	3	4	1	-	-
1045	10	-	-	-	12	2	-	14	12	12	20	2	-	-	-	-
1046	-	-	10	4	9	4	-	9	22	16	-	3	-	3	-	-
1047	-	-	11	-	11	13	-	10	34	2	25	1	4	1	-	-
1048	-	25	4	-	33	-	-	-	33	25	60	1	1	-	-	-
1049	-	-	3	-	-	-	-	5	5	-	-	-	2	1	-	-
1050	4	3	-	6	8	3	3	30	44	13	47	3	3	3	-	-
1051	6	48	74	-	28	10	6	59	103	24	-	2	7	1	-	-
1052	4	60	47	-	22	9	2	32	65	9	32	2	6	1	-	-
1053	-	-	-	-	-	-	-	12	12	-	-	-	-	2	-	-
1054	13	11	-	6	402	20	12	6	440	107	334	34	26	3	-	-
1055	3	55	117	4	6	18	-	83	107	36	41	8	8	-	-	-
1056	2	81	79	-	39	18	18	73	148	39	75	9	8	1	-	-
1057	3	2	301	12	185	90	12	272	559	74	367	11	35	2	-	-
1058	-	-	-	-	-	-	-	28	28	-	-	-	1	-	-	-
1059	40	4	3,670	11	600	122	100	433	1,255	125	212	12	44	70	-	-
1060	-	7	70	-	-	-	5	22	27	15	-	1	1	1	-	-
1061	-	8	17	-	10	-	-	-	10	-	14	1	2	-	-	-
1062	4	-	-	1	21	11	4	25	61	18	-	4	8	2	-	-
1063	-	-	8	-	2	-	-	16	18	2	5	1	1	-	-	-
1064	2	-	-	-	10	2	2	40	54	6	30	1	5	2	5	-
1065	9	159	257	-	36	39	5	136	216	41	168	8	21	4	-	-
1066	2	-	19	-	12	8	-	10	30	8	-	1	2	4	-	-
1067	13	160	44	5	55	7	15	249	326	24	-	6	35	10	17	-
1068	4	36	-	-	26	14	9	17	66	8	27	2	4	-	-	-
1070	3	46	43	-	22	10	13	66	111	25	45	3	12	4	-	-
	250	2,345	12,024	115	2,575	1,053	493	5,092	9,213	1,728	3,371	273	504	258	390	5,678

STATISTICS FOR THE YEAR 2015

	Membership in United Methodist Women	Amount paid for local church and community work (UMW)	Number of UMWIM teams sent from this local church	Number of persons sent out on UMWIM teams from this local church	Number of persons engaged in mission	Number of persons served by community ministries for daycare and/or education	Number of persons served by community ministries for outreach, justice, and mercy	Market value of church-owned land, buildings and equipment	Market value of all other church-owned assets	Debt secured by church physical assets	Debt	Shared Ministry Apportioned	Shared Ministry Paid
Church#	26a	26b	27a	27b	28	29	30	31	32	33	34	35a	35b
1001	21	625	-	-	11	-	4,000	2,100,000	143,000	-	-	9,934	9,934
1002	31	3,800	-	-	-	-	900	2,478,200	62,288	-	-	30,065	30,065
1003	-	-	-	-	-	-	220	835,991	100,473	-	-	7,190	7,190
1004	-	-	-	-	28	-	152	296,842	41,546	-	-	2,547	2,547
1005	-	-	-	-	-	-	-	1,044,224	335,500	-	9,283	3,366	1,413
1007	-	-	-	-	-	-	-	1,519,291	290,000	-	-	14,814	14,814
1008	-	-	-	-	-	-	125	600,000	62,124	101,398	8,373	13,944	13,944
1010	36	3,200	-	-	64	14	1,450	1,402,101	164,156	-	-	22,477	22,477
1011	10	-	-	-	12	20	400	1,984,400	-	-	242,900	15,043	4,200
1012	-	-	-	-	21	-	-	1,846,751	-	-	-	10,149	10,149
1014	-	-	-	-	-	-	175	1,293,237	-	-	-	4,662	-
1015	15	60	-	-	65	-	5,857	1,345,371	-	-	5,409	16,701	16,701
1016	-	-	-	-	13	-	13,247	1,600,000	230,000	-	-	32,124	32,124
1018	230	3,500	-	-	40	-	35	5,000,000	-	1,404,226	69,959	74,357	74,357
1020	56	9,963	-	-	225	-	2,500	6,709,500	392,561	-	8,018	65,391	65,411
1021	-	-	-	-	20	15	180	3,743,308	56,148	-	-	33,705	13,272
1022	-	-	-	-	23	112	231	129,950	54,800	-	-	23,762	23,762
1023	-	-	-	-	-	-	-	690,000	7,033	-	-	3,170	1,849
1024	-	-	4	14	185	1,350	1,250	4,500,000	560,000	-	-	56,972	56,972
1026	-	-	-	-	98	125	1,462	2,760,000	398,016	-	-	25,910	25,910
1027	18	-	-	-	20	-	806	210,000	-	-	897	17,796	10,964
1028	-	65	-	-	-	-	-	643,210	198,174	-	-	15,309	15,309
1029	-	-	2	2	15	-	-	370,000	-	-	-	3,154	3,154
1030	-	-	-	-	-	65	150	900,000	-	43,000	-	17,265	8,633
1031	-	-	-	-	35	-	149	850,800	73,087	-	-	28,860	28,879
1032	-	-	-	-	1	-	-	688,087	62,000	-	1,370	2,603	2,603
1033	27	662	-	-	150	-	3,546	1,400,000	210,000	-	-	35,250	35,250
1035	-	200	-	-	-	-	7	930,000	-	-	-	5,508	5,508
1036	-	-	-	-	17	101	510	2,000,000	166,342	-	-	29,843	11,460
1037	127	13,409	8	89	805	508	4,021	20,217,414	2,053,170	-	-	152,329	152,329
1038	46	250	12	110	155	325	700	3,407,285	138,814	-	-	59,210	59,210
1039	-	-	-	-	-	-	-	188,000	8,085	-	-	775	775
1040	-	-	-	-	80	-	7,445	967,500	35,218	-	-	6,360	6,360
1041	-	-	-	-	50	-	1,500	4,803,582	150,000	-	-	35,123	35,123
1042	-	-	-	-	-	220	778	5,984,675	200,000	1,352,529	44,463	65,343	65,343
1043	-	-	-	-	12	33	77	3,545,000	35,705	-	-	25,097	3,421
1044	4	250	-	-	26	-	450	2,567,537	208,077	-	-	19,917	19,917
1045	-	-	-	-	64	64	170	1,534,000	-	-	-	7,566	7,566
1046	15	1,960	-	-	4	-	58	870,000	98,164	-	-	10,984	10,984
1047	-	-	-	-	-	-	70	400,000	15,981	-	-	3,590	3,590
1048	8	460	-	-	20	-	65	1,390,500	143,496	-	-	13,135	13,135
1049	-	-	-	-	8	-	180	720,000	6,594	-	-	3,387	3,387
1050	-	-	-	-	30	-	65	934,800	103,647	-	-	4,810	4,810
1051	28	-	-	-	39	-	1,930	1,296,795	110,692	-	-	24,414	19,328
1052	-	-	-	-	18	-	157	2,015,000	16,218	-	-	9,674	5,060
1053	-	-	-	-	-	-	-	720,376	69,122	-	-	4,113	4,113
1054	-	-	-	-	90	100	1,187	5,269,164	909,391	445,319	-	82,472	82,477
1055	42	-	-	-	75	45	163	1,081,345	-	-	-	36,825	5,957
1056	11	350	-	-	19	-	200	1,652,000	152,000	-	-	20,653	20,653
1057	-	-	-	-	129	479	796	10,000,000	135,207	385,000	-	107,735	71,000
1058	-	-	-	-	-	-	112	401,335	32,674	-	-	7,975	7,975
1059	-	-	-	-	387	689	-	3,635,825	120,000	1,800,000	14,037	95,441	81,125
1060	4	-	-	-	-	90	150	1,715,000	52,141	-	-	11,925	11,925
1061	13	372	-	-	-	-	88	645,189	-	-	-	2,637	2,637
1062	-	-	-	-	-	-	500	3,275,000	181,231	-	-	16,377	16,377
1063	-	-	-	-	5	-	-	155,000	65,252	-	51	2,150	2,150
1064	8	1,000	-	-	20	-	150	1,650,000	85,000	-	-	6,546	6,546
1065	13	1,949	-	-	270	-	2,524	4,467,563	460,318	-	-	31,939	31,939
1066	5	-	-	-	-	-	30	1,896,000	1,200	-	-	6,576	6,576
1067	88	2,036	-	-	24	25	407	5,383,063	1,371,963	-	102,670	55,299	55,299
1068	9	-	-	-	10	-	1,310	2,070,496	-	-	52,812	5,040	5,040
1070	31	2,050	-	1	47	51	567	1,879,611	-	-	-	24,029	16,496
	896	46,161	26	216	3,430	4,431	63,202	146,610,318	10,566,608	5,531,472	560,242	1,581,317	1,387,474

STATISTICS FOR THE YEAR 2015

	Special Giving	Total amount given directly to United Methodist causes (not sent to Conference Treasurer)	Total amount given to non-United Methodist benevolent and charitable causes	General Church Special Sundays	Total amount paid by the local church for all direct-billed clergy non-health benefits	Total amount paid by the local church for all direct-billed clergy health benefits	Total amount paid in base compensation to the pastor, assigned by Bishop	Total amount paid in base compensation to all associate pastors assigned by the Bishop	Total Paid for Utilities/Housing	Accountable Reimbursements paid to/for Pastors & Associate Pastors	Total Other Cash Allowances to Pastors/Associate Pastors	Total amount paid in salary and benefits for Deacons	Total amount paid in salary and benefits for Diaconal Ministers
Church#	36-42	43	44	45a-f	46	47	48	49	50	51	52	53	54
1001	1,176	-	301	346	2,253		30,000	-	2,139	515	400	-	-
1002	5,285	100	5,387	38	9,840	15,000	50,786	-	10,367	6,436	-	-	-
1003	248	-	7,487	150	2,567	2,813	14,913	-	3,022	128	554	-	-
1004	363	125	793	108	843	938	4,957	-	1,128	32	-	-	-
1005	225	-	-	-	-	-	4,770	-	-	-	-	-	-
1007	-	-	-	-	5,131	7,500	25,815	-	5,974	-	-	-	-
1008	-	-	150	-	3,778	-	26,000	-	-	1,000	-	-	-
1010	-	21,572	54,215	-	11,513	15,000	59,422	-	3,091	3,500	300	-	-
1011	-	-	-	-	-	-	18,000	-	5,064	-	-	-	-
1012	-	-	-	-	2,500	-	-	-	20,000	-	-	-	-
1014	-	-	-	32	-	-	-	-	-	2,400	-	-	-
1015	1,203	75	-	100	3,087	-	16,300	-	8,400	5,300	-	-	-
1016	200	-	-	-	5,976	11,250	37,508	-	13,003	-	-	-	-
1018	25,000	-	86,413	-	23,173	37,500	67,976	58,822	14,241	18,486	-	-	-
1020	5,514	5,340	14,171	2,025	12,788	15,000	66,000	-	6,931	2,091	600	-	-
1021	3,228	18,004	4,774	-	9,180	15,000	47,380	-	5,352	806	-	-	-
1022	250	2,640	3,754	-	7,403	15,000	38,208	-	7,356	-	-	-	-
1023	-	-	-	-	1,619	-	9,288	-	-	-	-	-	-
1024	3,568	640	98,011	817	11,839	15,000	61,103	-	8,610	4,694	-	-	-
1026	9,426	-	7,236	2,668	11,467	15,000	59,183	-	4,271	2,695	-	-	-
1027	737	-	-	-	2,500	-	20,000	-	-	185	-	-	-
1028	100	-	2,124	168	3,343	7,500	21,570	-	-	305	-	-	-
1029	120	-	474	37	-	-	12,000	-	-	1,000	-	-	-
1030	130	-	261	-	5,289	15,000	27,300	-	10,016	4,500	-	-	-
1031	2,273	1,005	4,167	1,061	9,978	15,000	51,500	-	4,795	1,045	-	-	-
1032	205	-	-	-	429	-	7,350	-	-	-	-	-	-
1033	2,025	2,850	7,299	170	13,369	15,000	69,000	-	4,829	5,486	-	-	-
1035	134	-	389	-	-	-	3,000	-	5,000	653	-	-	-
1036	2,034	540	200	88	8,607	15,000	44,424	-	6,123	1,112	-	-	-
1037	5,773	10,498	36,502	5,439	33,616	45,000	88,200	57,500	22,021	11,137	-	48,490	-
1038	330	1,260	24,694	856	11,049	15,000	57,029	-	5,277	10,820	9,737	-	-
1039	-	-	-	-	38	-	588	-	-	-	-	-	-
1040	200	339	74	-	1,375	-	11,000	-	-	2,334	-	-	-
1041	6,583	2,819	1,431	1,394	10,649	15,000	54,962	-	7,813	4,687	287	-	-
1042	-	-	3,185	423	5,425	6,250	66,389	-	11,000	-	-	-	-
1043	413	5,307	-	205	7,266	11,250	37,500	-	4,758	1,800	-	-	-
1044	2,143	-	695	20	9,130	15,000	47,122	-	3,240	-	-	-	-
1045	-	-	-	-	-	-	27,000	-	-	-	-	-	-
1046	620	730	2,603	-	-	-	30,000	-	-	6,384	-	-	-
1047	1,214	50	-	-	1,244	1,125	8,085	-	-	-	-	-	-
1048	1,985	-	2,164	660	5,328	15,000	27,500	-	4,441	690	-	-	-
1049	56	-	-	32	-	-	-	600	685	-	-	-	-
1050	2,408	160	400	-	1,525	-	14,219	-	-	2,000	-	-	-
1051	1,193	-	-	-	7,432	15,000	38,360	-	5,311	-	-	-	-
1052	364	-	360	163	2,422	3,750	12,500	-	-	-	-	-	-
1053	-	-	-	43	-	-	-	-	6,615	-	-	-	-
1054	2,690	-	34,074	1,700	12,710	15,000	65,600	-	7,536	5,786	-	-	-
1055	4,907	6,255	804	616	10,656	15,000	55,000	-	5,712	3,795	-	-	-
1056	3,411	2,691	1,102	1,801	9,455	15,000	48,801	-	7,432	500	-	-	-
1057	-	-	40,900	2,259	16,948	22,500	63,574	33,456	9,845	8,965	-	-	-
1058	375	-	4,109	250	1,183	-	13,335	-	-	307	-	-	-
1059	3,798	1,000	3,703	-	12,813	13,750	53,798	-	6,194	405	2,143	-	-
1060	3,394	-	-	-	2,937	2,625	22,712	-	4,519	-	-	-	-
1061	181	-	-	54	-	-	4,000	-	-	-	-	-	-
1062	683	-	2,400	300	4,425	-	29,300	-	14,000	1,200	1,000	-	-
1063	32	-	-	35	-	-	7,800	-	-	-	1,350	-	-
1064	100	-	1,764	106	-	-	7,000	-	6,508	209	-	-	-
1065	4,035	1,493	3,799	1,227	11,317	15,000	58,411	-	6,607	4,239	-	-	-
1066	-	-	-	-	771	-	12,000	-	1,650	307	-	-	-
1067	5,445	1,250	5,340	1,500	13,836	15,000	71,410	-	12,740	5,277	-	-	-
1068	105	-	-	60	-	-	5,200	-	-	-	-	-	-
1070	223	26,870	-	-	9,072	15,000	36,512	-	6,621	2,500	-	-	-
	116,105	113,613	467,709	26,951	371,094	503,751	1,968,660	150,378	310,237	135,711	16,371	48,490	-

STATISTICS FOR THE YEAR 2015

	Other Staff Compensation	Total amount spent for local church program expenses	Local Church Operating Expenses	Total amount paid for principal and interest on indebtedness, loans, mortgages, etc.	Total amount paid on capital expenditures for building, improvements, and major equipment purchases	Total Expenses	Number of households giving to the local church	Local Church Income	Capital Campaigns and Bequests	Income from connexional and other institutional sources outside the local church
Church#	55	56	57	58	59	60	61	62	63	64
1001	-	3,150	28,087	-	2,969	81,270	44	96,075	325	-
1002	30,719	10,092	31,955	-	14,871	220,941	82	225,727	13,109	-
1003	5,569	2,344	9,955	-	7,797	64,737	27	53,155	-	-
1004	1,618	321	5,910	-	-	19,683	14	17,026	1,364	-
1005	100	-	13,106	-	-	19,614	12	25,211	-	-
1007	17,888	1,695	44,048	-	622,771	745,636	95	144,218	400	-
1008	7,762	1,913	41,812	15,400	-	111,759	42	91,166	11,368	-
1010	10,395	6,955	21,306	-	12,350	242,096	120	193,283	64,557	-
1011	4,525	1,090	34,591	-	-	67,470	18	120,377	-	3,000
1012	-	2,231	25,765	-	-	60,645	28	37,804	100	-
1014	100	2,562	30,724	-	-	35,818	19	26,235	1,871	-
1015	14,620	14,017	41,693	9,940	4,311	135,747	43	107,382	1,408	26,148
1016	37,600	76,290	94,955	-	-	308,906	183	221,447	-	-
1018	147,123	139,183	154,735	147,676	3,446	998,131	379	1,146,919	33,132	-
1020	158,043	17,826	108,642	5,664	28,633	514,679	222	440,176	56,085	-
1021	61,864	1,134	38,670	-	6,929	225,593	74	167,554	49,396	6,600
1022	28,188	5,265	32,297	-	-	164,123	74	154,138	2,112	-
1023	1,507	-	7,953	-	-	22,216	3	16,857	-	-
1024	126,425	6,423	106,996	-	17,727	518,825	256	504,270	26,165	-
1026	9,260	7,286	35,959	-	40,034	230,395	120	264,923	2,545	-
1027	31,122	19,443	39,287	-	-	124,238	40	136,494	-	-
1028	14,440	2,726	25,160	-	-	92,745	31	67,043	75,248	-
1029	850	376	7,747	-	200	25,958	16	23,482	360	-
1030	12,566	4,168	29,764	9,060	-	126,687	51	117,656	1,000	-
1031	42,879	1,828	40,103	-	7,218	211,731	136	179,206	9,945	-
1032	200	-	6,343	-	1,118	18,248	13	16,684	-	-
1033	42,652	5,203	38,770	294	22,385	264,582	196	253,512	14,038	-
1035	300	1,036	30,053	-	-	46,073	28	29,519	4,789	-
1036	26,920	552	44,662	-	16,868	178,590	43	134,681	6,382	11,460
1037	227,445	27,177	307,959	1,375,572	42,561	2,497,219	593	1,196,061	1,116,456	-
1038	75,022	43,266	75,965	-	-	389,515	410	374,701	-	-
1039	220	-	3,558	-	717	5,896	8	4,180	-	-
1040	240	3,235	12,279	-	22,405	59,841	15	107,933	5,522	-
1041	46,076	18,001	43,482	-	8,545	256,852	110	229,156	24,479	-
1042	61,488	4,083	68,922	95,202	-	387,710	161	456,422	459	-
1043	56,055	623	23,644	-	4,939	157,181	90	149,841	5,475	-
1044	12,031	434	23,353	-	59,730	192,815	25	194,630	4,945	-
1045	-	-	16,842	-	56,225	107,633	33	56,225	9,916	-
1046	350	1,509	27,960	-	7,579	88,719	57	81,252	18,538	-
1047	1,370	702	7,149	-	-	24,529	11	19,322	2,345	-
1048	15,365	1,284	19,441	-	1,998	108,991	34	90,490	20,215	-
1049	820	113	16,532	-	-	22,225	14	19,054	644	-
1050	2,784	1,366	8,822	-	-	38,494	33	29,736	9,395	-
1051	16,177	14,045	48,556	-	2,291	167,693	105	152,301	42,044	-
1052	18,945	575	17,842	-	5,984	67,965	36	68,232	8,163	-
1053	-	99	10,794	-	726	22,390	26	19,766	293	-
1054	312,340	22,970	87,559	39,000	1,101	690,543	342	713,916	35,138	-
1055	59,887	3,107	54,226	-	10,538	236,460	62	196,501	11,372	-
1056	28,733	6,234	32,447	-	21,457	199,717	130	161,943	11,007	-
1057	186,682	29,443	134,357	51,598	47,093	718,620	293	761,422	86,111	-
1058	2,705	742	5,749	-	-	36,730	27	39,128	3,260	2,000
1059	286,693	64,059	152,087	121,630	84,357	887,555	415	850,015	225,162	-
1060	11,943	1,684	45,413	-	1,677	108,829	40	77,681	31,346	-
1061	2,082	624	6,094	-	14,388	30,060	17	19,673	7,700	-
1062	19,915	4,000	33,369	-	15,200	142,169	54	104,095	3,365	-
1063	-	350	7,806	-	-	19,523	29	24,315	35	-
1064	1,325	808	17,031	-	10,500	51,897	40	34,845	1,025	-
1065	39,400	17,878	42,058	7,944	24,529	269,876	147	224,857	318,088	-
1066	-	-	18,669	-	-	39,973	50	44,917	16,870	-
1067	108,083	9,922	74,102	15,464	10,208	404,876	264	399,898	17,833	1,925
1068	1,325	932	18,117	753	5,716	37,248	36	49,995	2,170	2,700
1070	24,527	-	11,197	-	49,956	198,974	93	147,080	27,462	-
	2,455,263	614,374	2,644,429	1,895,197	1,320,047	14,545,854	6,209	12,111,803	2,442,532	53,833

STATISTICS FOR THE YEAR 2015

Greater New Jersey Annual Conference of the United Methodist Church 2015 Statistical Data		Total professing members reported at the close of 2014	Received this year on Profession of Christian Faith	Restored by affirmation	Correct previous year's reporting errors by addition	Transferred in from other United Methodist churches	Transferred in from non-United Methodist churches	Removed by Charge Conference action	Withdrawn from Professing Membership	Correct previous year's reporting errors by subtraction	Transferred out to other United Methodist churches	Transferred out to non-United Methodist churches	Removed by death	Total professing members reported at the close of 2015	Average attendance at all weekly worship services
Church#	Church Name	1	2a	2b	2c	3	4	5a	5b	5c	6	7	8	9	10
2001	ANDOVER	71	-	-	-	-	-	-	-	-	-	-	-	71	25
2002	JOHNSONBURG	32	-	-	-	-	-	-	-	14	-	-	-	18	6
2003	AUGUSTA FRANKFORD PLAINS	97	-	4	-	-	-	-	2	-	-	-	1	98	48
2004	BARRYVILLE NY	88	-	-	-	-	-	-	1	-	-	-	4	83	55
2005	BELVIDERE	275	6	-	-	-	2	3	-	-	-	1	4	275	88
2006	BLAIRSTOWN FIRST	220	1	-	-	-	-	111	-	1	1	-	3	105	63
2008	BLAIRSTOWN WALNUT VALLEY	139	-	1	-	1	-	-	4	-	1	-	3	133	38
2009	BOONTON	82	6	-	-	-	-	2	-	-	-	-	2	84	50
2010	BOONTON TOWNSHIP ROCKAWAY VALLEY	103	-	-	-	-	-	2	-	-	-	-	1	100	32
2011	BRANCHVILLE	205	1	-	1	2	-	2	1	-	-	-	3	203	65
2012	SANDYSON DELAWARE VALLEY	60	-	-	-	-	-	-	2	-	-	-	-	58	30
2013	BUTLER	393	1	1	-	-	-	-	-	-	-	-	8	387	140
2014	BUTTZVILLE	68	-	-	-	3	-	-	-	-	1	-	1	69	32
2015	KNOWLTON COLUMBIA	148	-	-	-	-	-	-	3	-	-	-	3	142	42
2016	DENVILLE COMMUNITY	860	21	-	-	1	3	-	1	-	1	-	9	874	169
2017	DINGMANS FERRY PA	227	7	-	-	-	1	-	-	-	-	-	1	234	140
2018	DOVER FIRST	76	19	-	-	-	-	6	-	-	-	-	2	87	45
2019	DOVER GRACE	83	-	-	-	-	-	-	-	-	1	-	4	78	35
2021	ELDRED NY	22	-	-	-	-	-	-	-	-	-	-	2	20	7
2022	FLANDERS	71	1	-	-	-	-	-	-	-	-	-	-	72	22
2023	LIBERTY TOWNSHIP FREE UNION	57	-	-	-	-	-	-	-	-	-	-	-	57	28
2024	HACKETTSTOWN DRAKESTOWN	55	1	-	-	-	-	-	-	-	4	-	4	48	30
2025	HACKETTSTOWN TRINITY	1,959	39	34	-	6	4	26	57	-	5	3	13	1,938	617
2026	ALLAMUCHY COVENANT	36	-	-	-	2	-	-	-	-	-	-	4	34	46
2027	HOPATCONG WEST SIDE	57	4	-	-	-	-	-	1	-	1	-	-	59	11
2028	HOPE ST JOHNS	119	1	-	-	-	-	-	-	11	-	-	-	109	46
2030	LAKE HOPATCONG HURDTOWN	136	-	-	-	-	-	-	-	-	-	-	-	136	57
2031	LAKE HOPATCONG	128	-	-	-	-	1	-	-	-	-	-	-	129	13
2032	LANDING PORT MORRIS	85	4	-	-	-	-	-	-	-	-	-	-	89	60
2033	MATAMORAS PA	80	-	-	-	-	1	-	-	-	-	-	3	78	25
2034	MENDHAM	68	-	-	-	-	-	-	-	-	-	-	3	65	16
2035	MILFORD PA	244	9	-	-	-	2	-	-	-	-	-	5	250	104
2036	MORRISTOWN	372	23	-	1	-	-	-	-	-	1	-	4	391	150
2037	MORRISTOWN KOREAN	43	-	-	-	-	2	-	-	-	-	-	-	45	62
2038	MOUNT TABOR	182	2	1	-	-	-	-	-	-	-	1	6	178	53
2039	STANHOPE	253	1	-	-	1	1	-	-	-	4	-	2	250	75
2040	NEWFOUNDLAND	260	4	-	-	-	-	-	4	-	2	-	7	251	58
2041	NEWTON FIRST	443	3	-	-	-	-	4	5	-	-	2	6	429	155
2042	OAK RIDGE MILTON	249	11	-	-	-	1	-	-	-	4	-	3	254	130
2043	PARSIPPANY	209	15	-	-	1	3	6	-	-	1	-	1	220	99
2044	POND EDDY NY	107	-	-	-	-	-	-	-	-	-	-	1	106	25
2045	GREENVILLE NEW YORK	56	4	1	-	5	-	-	-	-	-	-	-	66	40
2046	PORT JERVIS NY DREW	159	-	-	-	-	-	-	-	-	2	-	5	152	70
2047	RANDOLPH MILLBROOK	97	-	-	-	-	1	-	-	-	2	-	1	95	25
2048	RANDOLPH MOUNT FERN	273	4	-	-	1	3	-	-	-	3	-	4	274	36
2049	ROCKAWAY	247	3	-	-	2	1	-	-	13	-	-	9	231	77
2050	SPARROWBUSH NY	116	7	-	-	2	-	-	-	-	-	-	2	123	76
2051	SPARTA	289	10	4	-	3	3	-	4	2	1	2	-	300	133
2052	STANHOPE WATERLOO PARISH	99	16	-	-	4	-	-	-	-	4	-	1	114	51
2053	STILLWATER HARMONY HILL	79	-	-	-	-	-	-	-	-	-	-	1	78	39
2054	STOCKHOLM	112	-	-	-	-	-	-	-	-	2	-	1	109	41
2055	SUCCASUNNA	317	6	-	-	-	-	4	1	-	1	-	5	312	150
2056	SUSSEX	205	8	-	-	-	-	-	-	-	-	-	2	211	101
2057	TOWACO MONTVILLE	167	-	-	-	2	1	-	-	-	-	-	3	167	38
2058	TRANQUILITY	63	10	1	-	3	-	-	-	-	1	-	1	75	42
2059	VERNON	169	8	-	-	-	-	2	-	-	2	-	2	171	112
2060	VIENNA	43	-	2	-	-	-	-	-	-	-	-	1	44	9
2061	WANTAGE	82	-	-	-	-	-	-	-	-	-	-	-	82	45
2062	LOWER BERKSHIRE VALLEY	30	1	-	-	-	-	-	-	-	-	-	-	31	12
2063	ST JOHNS WHARTON	69	-	-	-	-	-	-	-	-	-	-	2	67	50
2064	TEABO	73	1	-	-	1	-	-	-	-	-	-	1	74	30
	SKYLANDS TOTAL	11,207	258	49	2	40	30	168	86	41	45	9	154	11,083	4,169

STATISTICS FOR THE YEAR 2015

Church#	11	12	13	14	15	16	17	18	19	20	21	22	23	24	25a	25b
2001	-	16	4	-	-	2	4	35	41	-	-	-	3	-	-	-
2002	-	2	2	-	5	2	-	-	7	-	-	-	-	-	-	-
2003	2	29	27	-	11	15	-	21	47	8	85	3	1	3	-	-
2004	10	8	17	-	12	-	-	14	26	8	40	1	2	-	-	-
2005	2	5	241	2	14	9	10	32	65	9	39	5	-	10	-	-
2006	1	9	65	4	8	9	-	39	56	4	38	1	7	1	8	400
2008	-	-	-	-	18	-	-	3	21	8	38	1	1	1	-	-
2009	2	-	30	-	16	-	-	60	76	6	32	2	2	-	-	-
2010	1	14	24	-	16	-	-	34	50	-	-	-	4	3	-	-
2011	-	-	-	-	8	3	-	18	29	8	-	3	3	-	-	-
2012	-	-	-	-	5	-	-	10	15	-	-	-	1	-	-	-
2013	9	210	175	12	30	19	8	46	103	30	95	3	4	5	20	128
2014	5	-	27	-	7	-	-	32	39	4	11	1	5	-	-	-
2015	1	32	38	-	1	13	4	43	61	4	18	2	7	5	-	-
2016	8	187	110	11	50	35	25	202	312	41	100	6	20	4	6	-
2017	4	1	43	-	75	20	-	90	185	14	80	3	8	2	20	1,959
2018	3	-	-	-	12	15	10	20	57	14	-	3	4	2	-	-
2019	1	38	48	-	15	5	3	10	33	4	20	-	1	-	-	-
2021	1	-	-	-	-	-	-	-	-	-	-	-	-	-	-	-
2022	-	35	38	-	1	1	-	2	4	15	25	2	2	2	-	-
2023	2	27	10	5	17	5	5	4	31	-	-	1	-	2	-	-
2024	-	-	21	-	4	2	1	56	63	2	-	1	4	4	-	-
2025	27	375	480	27	172	178	46	497	893	150	155	16	48	43	60	1,000
2026	3	12	-	-	8	7	2	27	44	5	32	1	4	2	-	-
2027	-	17	20	-	2	-	-	13	15	1	-	1	3	2	12	500
2028	3	23	28	-	7	5	-	83	95	14	39	2	-	2	-	-
2030	3	87	87	-	-	5	4	6	15	15	-	3	3	3	-	-
2031	-	3	5	-	-	-	1	7	8	-	-	-	-	3	-	-
2032	2	3	14	5	8	4	4	12	28	13	-	3	2	1	-	-
2033	-	40	34	-	17	9	1	19	46	20	1	5	1	3	-	-
2034	-	8	5	-	-	1	1	8	10	-	-	-	-	-	-	-
2035	5	-	109	-	22	11	2	74	109	32	10	6	6	4	-	-
2036	4	27	20	13	12	20	7	50	89	28	45	9	14	21	16	500
2037	4	19	7	-	15	10	3	40	68	47	20	3	5	2	20	3,720
2038	6	23	25	-	18	12	7	30	67	22	-	3	5	3	-	-
2039	8	181	75	-	20	7	7	37	71	28	23	1	2	4	13	164
2040	6	82	153	9	14	40	5	110	169	12	-	4	10	2	15	-
2041	5	1	80	1	25	10	20	185	240	15	-	10	20	10	10	200
2042	14	154	153	5	75	62	5	70	212	65	120	6	6	5	5	-
2043	7	65	18	10	40	8	1	53	102	24	-	6	7	2	11	2,300
2044	2	71	104	-	-	-	-	27	27	-	-	-	3	-	-	-
2045	2	24	32	-	6	4	1	23	34	-	40	-	1	3	-	-
2046	-	69	60	-	9	6	1	37	53	16	28	5	3	-	6	-
2047	2	28	26	-	-	-	-	3	3	-	-	-	1	-	-	-
2048	6	9	15	-	12	22	2	15	51	8	-	1	4	2	-	-
2049	4	25	300	-	12	7	3	50	72	20	72	10	10	5	-	-
2050	7	-	21	-	16	21	20	30	87	6	20	3	16	25	-	-
2051	2	34	-	5	72	32	4	68	176	56	86	12	10	9	-	-
2052	2	6	35	6	9	6	3	30	48	6	-	1	-	10	-	-
2053	3	10	28	-	6	4	-	52	62	25	9	4	8	-	-	-
2054	1	119	26	-	-	-	-	-	-	-	-	-	-	1	-	-
2055	3	142	100	11	43	21	8	115	187	50	46	7	4	11	15	1,168
2056	11	70	84	-	30	16	3	23	72	32	37	6	3	-	16	-
2057	2	10	4	-	17	3	3	24	47	3	12	1	4	4	-	-
2058	3	-	6	-	6	5	-	5	16	5	-	1	-	1	-	-
2059	1	63	52	3	44	18	2	410	474	24	98	5	8	26	-	-
2060	1	11	-	-	-	-	-	4	4	-	-	-	-	2	-	-
2061	4	2	-	-	4	5	-	7	16	2	-	-	2	2	-	-
2062	-	12	15	-	-	-	-	10	10	-	-	-	1	-	-	-
2063	6	-	-	-	4	5	-	8	17	17	-	-	-	-	-	-
2064	2	-	-	-	8	4	-	6	18	8	-	-	-	1	-	-
213	2,438	3,141	129	1,078	723	236	3,039	5,076	948	1,514	173	293	258	253	12,039	

STATISTICS FOR THE YEAR 2015

	Membership in United Methodist Women	Amount paid for local church and community work (UMW)	Number of UMWIM teams sent from this local church	Number of persons sent out on UMWIM teams from this local church	Number of persons engaged in mission	Number of persons served by community ministries for daycare and/or education	Number of persons served by community ministries for outreach, justice, and mercy	Market value of church-owned land, buildings and equipment	Market value of all other church-owned assets	Debt secured by church physical assets	Debt	Shared Ministry Apportioned	Shared Ministry Paid
Church#	26a	26b	27a	27b	28	29	30	31	32	33	34	35a	35b
2001	-	-	-	-	30	-	-	1,401,458	13,828	-	2,680	8,120	400
2002	-	-	-	-	-	-	16	310,080	22,910	-	-	1,898	1,898
2003	-	4,266	-	-	65	-	280	1,290,171	335,789	-	-	9,543	9,543
2004	17	-	-	-	4	-	-	542,755	20,000	-	-	6,700	6,700
2005	40	2,000	-	-	3	3	140	2,773,851	400,000	-	-	26,347	23,885
2006	12	3,775	-	-	19	-	60	1,903,972	12,000	-	-	23,332	23,332
2008	-	-	-	-	5	-	-	665,586	49,729	-	-	13,865	13,865
2009	25	500	-	-	40	30	-	4,090,000	196,817	-	-	15,996	15,996
2010	-	-	-	-	83	46	500	1,600,000	400,000	-	-	16,099	16,099
2011	16	95	-	-	60	-	2,600	1,182,017	451,433	-	-	24,956	24,956
2012	-	-	-	-	-	-	-	566,500	177,000	-	-	5,407	5,407
2013	21	865	2	45	71	59	375	5,911,575	1,050,812	-	-	43,740	43,740
2014	13	300	-	-	45	-	300	743,941	50,941	-	-	7,812	7,812
2015	-	3,100	-	-	27	-	300	675,000	156,840	-	-	13,175	7,059
2016	50	5,500	-	-	475	53	720	3,233,490	1,718,389	-	-	63,177	63,177
2017	67	850	1	12	65	130	5,000	540,000	21,039	22,024	-	18,968	18,968
2018	9	2,230	3	20	-	-	30	4,707,737	500,000	-	72,865	15,960	100
2019	-	-	-	-	8	-	100	1,224,862	85,783	-	-	13,459	13,459
2021	-	-	-	-	-	-	-	110,000	-	-	588	1,980	200
2022	14	500	-	-	50	-	400	1,400,000	20,000	-	20,000	20,779	20,779
2023	-	-	-	-	35	-	200	420,000	-	-	-	2,958	2,958
2024	21	963	-	-	28	-	420	729,000	1,294,617	-	-	12,237	12,237
2025	50	2,530	-	-	455	-	25,600	12,908,014	1,738,742	1,256,953	-	145,822	145,822
2026	-	-	-	-	14	-	70	1,507,109	87,106	-	-	10,030	1,200
2027	-	-	-	-	10	110	638	2,390,000	24,278	-	101,194	14,383	1,900
2028	11	2,875	-	-	-	52	804	1,312,000	-	-	-	12,685	12,685
2030	11	-	-	-	2	-	260	903,000	-	-	104,490	12,790	2,400
2031	-	-	-	-	3	-	12	690,000	-	-	-	9,869	2,467
2032	-	-	-	-	2	-	120	947,000	80,200	-	-	5,509	5,509
2033	17	2,650	-	-	25	-	-	550,000	32,843	-	-	8,322	1,003
2034	-	1,050	-	-	-	-	150	2,475,835	7,513	-	4,544	9,381	200
2035	-	-	-	-	47	130	1,834	1,613,926	52,764	-	-	26,346	20,481
2036	35	600	-	-	90	-	380	15,792,875	1,942,074	-	-	74,081	74,081
2037	-	5,530	-	-	-	-	-	400,000	23,134	201,000	3,938	8,005	3,503
2038	-	-	-	-	25	10	300	1,949,000	-	-	15,000	19,765	19,765
2039	8	6	-	-	-	-	450	3,010,838	511,842	-	98,207	27,496	6,875
2040	24	-	-	-	85	108	193	2,249,693	108,897	46,686	276,279	29,739	3,039
2041	10	800	1	10	150	200	300	3,360,500	198,000	132,130	-	33,819	33,819
2042	24	-	-	-	58	165	380	3,014,491	274,315	231,500	18,000	23,346	11,600
2043	20	1,694	-	-	24	-	45	2,529,642	-	147,117	-	22,530	11,265
2044	9	1,037	-	-	3	-	1,092	591,981	-	-	-	7,448	3,297
2045	-	-	-	-	40	-	300	670,000	310,000	-	-	7,355	7,355
2046	20	3,942	-	-	10	-	4,000	3,700,962	331,321	-	4,437	27,613	14,992
2047	-	-	-	-	-	-	-	947,700	61,142	-	-	10,747	10,747
2048	-	-	-	-	14	-	45	1,649,000	10,000	197,455	92,851	23,208	400
2049	16	2,000	-	-	40	-	600	2,245,650	248,827	-	122,915	29,511	2,400
2050	-	-	-	-	123	-	150	280,000	16,000	-	-	6,037	6,037
2051	39	575	-	-	199	396	2,450	3,200,000	83,853	33,800	-	43,487	43,487
2052	-	-	-	-	50	-	380	584,886	-	-	7,982	6,224	6,224
2053	-	-	-	-	54	18	260	912,600	198,074	-	-	9,559	9,559
2054	13	2,710	-	-	-	-	22	859,195	17,695	-	21,144	10,116	10,116
2055	-	-	-	-	215	-	4,640	2,051,500	483,345	-	-	36,557	36,557
2056	35	1,000	-	-	82	-	600	2,371,236	425,593	-	-	24,750	16,487
2057	10	500	-	-	45	130	150	4,750,000	143,985	-	67,910	21,772	14,840
2058	-	-	-	-	35	-	200	1,225,000	-	-	40,467	6,114	2,884
2059	-	-	1	12	109	8	3,565	1,797,160	7,774	-	199,046	27,325	1,405
2060	-	-	-	-	6	-	185	500,000	-	-	-	3,416	-
2061	16	2	-	-	-	-	200	600,000	120,000	-	-	11,843	11,843
2062	-	-	-	-	6	-	100	391,000	120,000	-	-	6,175	6,175
2063	-	-	-	-	67	-	200	3,431,629	273,868	-	-	18,950	18,950
2064	-	-	-	-	25	-	-	881,945	62,107	-	-	6,225	6,225
673	54,445	8	99	3,226	1,648	62,116	127,267,362	14,973,219	2,268,665	1,274,537	1,204,858	920,164	

STATISTICS FOR THE YEAR 2015

	Special Giving	Total amount given directly to United Methodist causes (not sent to Conference Treasurer)	Total amount given to non-United Methodist benevolent and charitable causes	General Church Special Sundays	Total amount paid by the local church for all direct-billed clergy non-health benefits	Total amount paid by the local church for all direct-billed clergy health benefits	Total amount paid in base compensation to the pastor, assigned by Bishop	Total amount paid in base compensation to all associate pastors assigned by the Bishop	Total Paid for Utilities/Housing	Accountable Reimbursements paid to/for Pastors & Associate Pastors	Total Other Cash Allowances to Pastors/Associate Pastors	Total amount paid in salary and benefits for Deacons	Total amount paid in salary and benefits for Diaconal Ministers
Church#	36-42	43	44	45a-f	46	47	48	49	50	51	52	53	54
2001	100	-	-	-	-	-	18,377	-	-	-	-	-	-
2002	-	-	-	-	675	-	5,400	-	-	-	-	-	-
2003	-	1,500	956	-	2,754	-	17,627	-	3,769	4,000	-	-	-
2004	-	300	7,097	-	63	-	24,500	500	-	5,151	-	-	-
2005	1,528	-	1,185	684	10,441	15,000	53,890	-	5,039	2,460	-	-	-
2006	-	50	512	-	8,498	15,000	43,860	-	6,424	4,577	-	-	-
2008	145	-	369	150	2,625	-	18,900	-	-	5,500	-	-	-
2009	4,258	-	-	-	3,994	-	25,459	-	5,445	2,450	-	-	-
2010	214	-	1,521	188	2,734	-	17,500	-	7,298	2,144	-	-	-
2011	366	-	13,475	1,838	9,698	7,500	56,064	-	6,387	3,600	-	-	-
2012	246	-	-	90	1,400	-	10,000	-	2,718	888	-	-	-
2013	7,082	13,506	721	834	12,801	15,000	53,076	16,483	4,892	7,533	-	-	-
2014	160	447	1,349	170	2,313	-	18,500	-	-	2,750	-	-	-
2015	-	-	-	130	2,313	2,475	16,670	-	-	1,095	-	-	-
2016	6,481	-	727	2,765	14,902	15,000	64,915	-	4,350	5,658	-	-	-
2017	-	-	-	-	250	-	24,050	4,308	3,397	6,515	-	-	-
2018	1,380	-	-	-	-	-	17,367	-	8,347	3,486	-	-	-
2019	1,352	95	1,399	-	5,082	7,500	10,058	-	17,200	167	-	-	-
2021	-	-	-	-	-	-	-	-	-	-	-	-	-
2022	-	-	135	-	8,549	15,000	44,122	-	8,347	1,958	-	-	-
2023	127	-	-	67	750	-	6,000	-	-	624	250	-	-
2024	4,716	26	90	169	6,022	7,500	37,664	-	-	5,993	-	-	-
2025	15,633	3,660	60,540	500	32,442	45,000	72,167	45,962	24,228	16,324	5,752	67,820	-
2026	-	483	-	-	-	-	2,500	-	2,500	-	-	-	-
2027	-	-	250	-	735	-	21,000	-	5,721	2,085	250	-	-
2028	601	-	11,684	550	2,937	-	23,500	-	1,670	-	-	-	-
2030	213	-	-	-	339	180	20,842	-	8,428	-	-	-	-
2031	242	-	-	-	3,257	7,500	21,240	-	-	-	1,300	-	-
2032	-	-	-	-	-	-	11,000	1,300	4,359	2,000	-	-	-
2033	51	-	-	-	3,344	7,500	17,260	-	1,487	-	-	-	-
2034	-	-	-	-	4,100	7,500	19,161	-	5,655	269	50	-	-
2035	467	1,793	148	890	8,331	15,000	37,639	-	5,580	2,015	-	-	-
2036	2,625	250	1,400	173	12,012	7,500	67,256	-	5,945	250	-	-	-
2037	-	-	-	-	3,280	7,500	19,560	-	-	-	-	-	-
2038	-	-	2,211	363	8,258	15,000	42,622	-	5,827	-	-	-	-
2039	513	-	-	444	4,297	-	27,500	-	11,643	715	-	-	-
2040	-	12,974	460	-	9,104	15,000	46,986	-	4,758	1,322	-	-	-
2041	3,662	-	4,870	200	10,923	7,500	56,375	-	5,455	4,984	-	-	-
2042	1,250	11,392	400	-	9,403	7,500	48,533	-	2,319	2,299	250	-	-
2043	489	-	-	-	12,601	15,000	65,655	-	4,197	3,490	-	-	-
2044	25	225	1,100	-	1,647	-	16,088	-	4,258	350	-	-	-
2045	404	-	707	-	3,844	7,500	19,840	-	1,765	-	-	-	-
2046	250	-	2,051	85	8,877	15,000	44,063	-	6,628	810	2,000	-	-
2047	312	-	132	98	2,963	-	18,960	-	6,390	2,499	-	-	-
2048	-	525	1,042	-	1,421	3,750	32,084	-	-	-	-	-	-
2049	-	-	-	-	-	-	59,500	-	2,973	-	-	-	-
2050	100	-	-	-	-	-	17,777	-	3,873	-	-	-	-
2051	9,555	-	77,892	991	10,656	15,000	55,000	-	4,408	4,770	-	-	-
2052	645	25	2,733	-	-	-	-	-	19,300	1,723	-	-	-
2053	1,270	-	2,097	-	6,231	-	25,464	-	7,292	2,000	1,000	-	-
2054	984	2,016	1,746	697	3,586	-	22,950	-	7,122	-	-	-	-
2055	1,158	3,609	5,191	628	10,000	15,000	51,611	-	4,890	3,080	-	-	-
2056	1,848	-	-	796	8,142	15,000	42,022	-	5,122	250	-	-	-
2057	311	4,905	641	-	4,047	3,750	23,500	-	5,620	1,564	-	-	-
2058	680	-	-	441	-	-	9,075	-	-	-	-	-	-
2059	123	-	288	-	6,000	10,000	46,450	-	4,243	5,491	-	-	-
2060	-	-	-	25	750	-	6,000	-	-	210	-	-	-
2061	579	578	1,800	-	1,925	-	26,629	-	1,750	-	-	-	-
2062	248	572	-	325	1,753	7,500	3,300	-	6,100	83	-	-	-
2063	-	-	5,000	-	-	-	19,709	-	7,000	1,854	125	-	-
2064	1,150	1,000	2,030	-	2,187	-	17,500	-	-	2,000	-	-	-
	73,543	59,931	215,949	14,291	295,256	350,155	1,762,317	68,553	282,119	128,986	10,977	67,820	-

STATISTICS FOR THE YEAR 2015

	Other Staff Compensation	Total amount spent for local church program expenses	Local Church Operating Expenses	Total amount paid for principal and interest on indebtedness, loans, mortgages, etc.	Total amount paid on capital expenditures for building, improvements, and major equipment purchases	Total Expenses	Number of households giving to the local church	Local Church Income	Capital Campaigns and Bequests	Income from connexional and other institutional sources outside the local church
Church#	55	56	57	58	59	60	61	62	63	64
2001	-	97	14,575	-	450	33,999	41	31,456	375	-
2002	-	-	4,792	-	-	12,765	8	11,825	-	-
2003	5,124	4,682	21,264	-	59,733	130,952	59	59,256	4,949	-
2004	6,572	350	16,325	-	19,867	87,425	40	65,373	7,268	-
2005	32,794	2,931	35,014	-	-	184,851	123	128,628	2,071	-
2006	21,124	3,569	30,522	-	13,195	170,663	57	155,840	21,938	-
2008	5,671	1,578	12,694	-	-	61,497	33	67,274	8,809	-
2009	32,961	1,055	34,101	-	-	125,719	53	116,214	9,054	-
2010	23,847	1,469	41,422	-	4,795	119,231	50	84,701	28,975	-
2011	44,540	944	29,670	-	5,550	204,588	45	141,834	26,084	-
2012	969	250	11,052	-	-	33,020	29	31,446	-	-
2013	89,808	10,885	48,380	-	44,038	368,779	143	510,506	9,264	-
2014	11,000	1,460	12,469	-	-	58,430	28	57,967	2,313	-
2015	16,091	3,194	30,070	-	-	79,097	41	72,518	130	-
2016	81,474	11,709	108,906	-	-	380,064	272	380,765	49,329	-
2017	31,455	1,028	41,001	5,273	-	136,245	67	134,378	3,655	-
2018	24,220	-	28,195	-	15,496	98,591	24	87,294	740	-
2019	15,328	439	25,349	-	-	97,428	65	97,379	2,719	-
2021	-	-	10,092	-	-	10,292	7	5,635	-	-
2022	993	924	18,374	833	137,163	257,177	19	152,441	150	-
2023	4,175	1,438	4,694	-	-	21,083	32	21,605	677	-
2024	28,443	7,242	28,626	-	4,719	143,447	27	35,604	300	-
2025	314,578	121,698	227,432	121,050	40,724	1,361,332	794	1,279,670	27,261	1,250
2026	11,603	1,000	11,707	-	-	30,993	20	38,285	883	-
2027	-	2,046	5,653	-	549	40,189	29	35,724	-	-
2028	11,055	1,745	29,473	-	96,393	192,293	53	241,433	11,124	-
2030	7,663	1,920	7,908	-	-	49,893	34	51,105	13,944	-
2031	-	120	19,671	-	7,378	63,175	19	402,211	5,379	-
2032	-	50	12,419	-	-	36,637	30	39,892	6,821	-
2033	7,756	-	10,702	-	3,103	52,206	30	45,784	125	-
2034	8,053	150	6,566	-	-	51,704	20	50,341	2	-
2035	25,691	10,409	24,718	-	41,467	194,629	94	152,944	4,195	-
2036	187,811	14,159	128,890	-	115,650	618,002	76	480,924	13,450	-
2037	-	1,921	17,704	34,500	5,100	93,068	24	77,849	-	-
2038	4,318	2,278	26,157	37	25,510	152,346	110	122,302	15,138	1,614
2039	16,613	391	52,282	2,213	4,000	127,486	104	118,546	9,494	-
2040	31,859	1,050	38,001	35,291	1,000	200,844	117	134,419	8,617	-
2041	59,580	3,588	30,598	24,366	9,381	255,301	126	206,543	48,581	15,000
2042	16,569	5,697	43,133	27,120	19,126	206,591	70	164,162	2,292	-
2043	9,306	1,674	19,979	52,627	61,185	257,468	104	212,327	52,059	-
2044	3,550	802	9,557	-	-	40,899	26	36,815	4,160	-
2045	908	-	7,407	-	-	49,730	26	51,654	-	-
2046	22,458	3,952	41,929	-	23,565	186,660	81	164,147	3,075	3,900
2047	14,124	180	24,577	-	3,110	84,092	53	79,699	543	-
2048	23,081	-	36,230	14,652	-	113,185	31	77,970	1,206	47,000
2049	35,408	17,099	32,708	-	66,955	217,043	108	143,061	32,932	2,000
2050	-	1,776	13,941	-	1,804	45,308	64	64,367	-	-
2051	81,572	12,808	65,389	34,309	3,692	419,529	164	298,285	30,115	-
2052	8,509	1,922	8,704	-	-	49,785	55	46,942	3,499	-
2053	5,610	792	14,565	-	30,821	106,701	53	101,386	40,993	-
2054	6,623	500	8,583	-	546	65,469	41	63,827	-	-
2055	49,179	12,294	39,964	-	23,308	256,469	154	239,545	38,265	6,500
2056	31,582	625	26,358	-	8,325	156,557	123	144,510	20,657	-
2057	11,151	698	26,847	-	23,469	121,343	25	94,710	425	2,000
2058	6,700	-	23,677	-	28,312	71,769	28	45,237	13,115	2,500
2059	33,841	4,668	36,952	-	1,410	150,871	79	161,460	3,200	-
2060	3,525	-	7,682	-	14,368	32,560	14	21,955	-	-
2061	5,367	1,050	13,732	-	-	65,253	30	67,528	25,059	-
2062	50	150	13,370	-	-	39,626	24	36,464	573	-
2063	36,959	550	35,815	-	17,125	143,087	33	125,850	875	20,000
2064	-	3,130	13,880	-	8,920	58,022	18	44,296	1,240	-
	1,569,241	288,136	1,822,447	352,271	991,302	9,273,458	4,347	8,414,108	618,097	101,764

STATISTICS FOR THE YEAR 2015

Greater New Jersey Annual Conference of the United Methodist Church 2015 Statistical Data		Total professing members reported at the close of 2014	Received this year on Profession of Christian Faith	Restored by affirmation	Correct previous year's reporting errors by addition	Transferred in from other United Methodist churches	Transferred in from non-United Methodist churches	Removed by Charge Conference action	Withdrawn from Professing Membership	Correct previous year's reporting errors by subtraction	Transferred out to other United Methodist churches	Transferred out to non-United Methodist churches	Removed by death	Total professing members reported at the close of 2015	Average attendance at all weekly worship services
Church#	Church Name	1	2a	2b	2c	3	4	5a	5b	5c	6	7	8	9	10
3001	ALLENDALE ARCHER	219	2	1	-	5	-	6	-	-	1	1	1	218	56
3002	ALPINE COMMUNITY	3	-	-	-	-	-	-	-	-	-	-	-	3	3
3003	BERGENFIELD	65	3	-	-	2	-	4	-	-	-	-	1	65	47
3004	BLOOMINGDALE	144	-	1	-	1	-	6	-	-	-	-	2	138	77
3007	CONGERS NY	30	1	-	-	-	-	-	1	-	-	-	-	30	26
3008	LEONIA BETHEL KOREAN	55	4	-	-	-	-	-	-	-	-	2	-	57	40
3009	DEMAREST	271	4	-	-	-	-	-	-	-	-	-	1	274	80
3010	DEMAREST YOBEL KOREAN	57	1	-	-	-	-	18	2	-	-	-	-	38	26
3011	DUMONT CALVARY	120	1	-	-	1	-	3	-	-	-	-	2	117	51
3012	EAST RUTHERFORD CHRIST	53	-	-	-	-	-	2	-	-	-	3	1	47	10
3013	FIRST ENGLEWOOD	50	2	-	-	-	-	1	-	-	-	-	1	50	15
3014	GALILEE ENGLEWOOD	114	-	-	-	3	-	-	-	-	-	-	3	114	68
3016	FRANKLIN LAKES	207	-	2	-	-	-	-	-	-	2	-	2	205	52
3017	GARNERVILLE NY	54	-	-	-	-	-	-	-	-	-	-	-	54	24
3018	HACKENSACK	128	-	-	1	2	2	1	8	-	4	8	1	111	88
3019	HALEDON CEDAR CLIFF	91	-	-	-	1	-	-	-	35	2	1	2	52	18
3020	HASBROUCK HEIGHTS FIRST	63	-	-	-	3	-	-	-	-	2	-	-	64	25
3022	HAVERSTRAW LA RESURRECCION	50	-	-	-	-	-	-	-	-	-	-	-	50	20
3023	HAWTHORNE	30	-	-	-	-	-	-	-	-	-	-	-	30	10
3024	HILLSDALE	341	6	-	-	-	2	9	13	-	3	-	7	317	116
3025	LEONIA	75	-	1	-	-	-	-	-	-	1	-	1	74	42
3026	KOREAN COMMUNITY ENGLEWOOD	1,062	45	16	-	-	-	374	-	155	-	12	-	582	625
3027	MIDLAND PARK	149	6	-	-	-	-	-	-	-	1	-	3	151	84
3028	NEW CITY NY	265	8	-	3	3	-	2	4	7	3	-	-	263	68
3031	LADENTOWN NY	27	-	-	-	-	-	-	-	-	-	-	1	26	15
3032	ARCOLA	64	4	-	1	-	-	-	-	-	-	-	2	67	24
3033	ARCOLA KOREAN	989	7	-	-	5	7	14	-	-	15	25	-	954	650
3035	PARK RIDGE	33	1	-	-	2	-	-	-	-	-	-	4	32	28
3036	PASSAIC FIRST	88	-	-	-	-	-	1	-	-	-	-	2	85	40
3037	CHRIST PATERSON	50	1	-	1	-	-	-	-	-	-	-	3	49	50
3043	PEARL RIVER NY	151	8	1	2	14	-	-	-	-	-	-	5	171	97
3044	RIDGEFIELD PARK FIRST	108	4	-	-	-	-	-	-	-	-	-	-	112	85
3045	TEANECK KOREAN	40	2	-	-	10	10	10	-	-	5	4	-	43	36
3046	RIDGEWOOD	181	2	-	1	2	1	6	1	-	4	2	4	170	49
3047	RUTHERFORD	142	2	-	-	-	3	-	-	-	5	7	-	135	73
3048	SPRING VALLEY NY	104	-	-	-	-	-	-	-	29	-	-	-	75	60
3050	STONY POINT NEW YORK FIRST	110	1	-	-	-	-	-	-	-	-	-	4	107	33
3051	STONY POINT NEW YORK TRINITY	77	-	-	18	-	-	-	-	-	-	-	-	95	10
3052	SUFFERN NY	66	-	-	-	-	-	-	-	-	-	-	2	64	42
3053	VIOLA NY	30	-	-	-	-	-	-	-	-	-	-	2	28	8
3054	TEANECK	112	-	4	-	-	-	-	-	-	-	-	-	116	63
3055	TENAFLY	141	-	-	-	-	-	12	-	-	-	-	3	126	43
3056	THIELLS NY	160	3	-	-	2	-	4	-	-	-	-	2	159	71
3057	TOTOWA	81	-	-	-	1	-	1	-	-	2	-	1	78	32
3058	UPPER SADDLE RVR BERGN HGHLNDS	111	-	-	2	-	-	8	-	-	-	2	2	101	27
3059	WALDWICK	82	-	-	-	-	-	-	-	-	-	-	1	81	32
3060	WANAQUE MIDVALE	71	5	-	-	-	-	-	-	-	-	-	-	76	53
3061	WAYNE	345	-	-	-	5	-	-	-	-	1	-	-	349	96
3062	WAYNE BETHANY	1,852	41	-	-	-	54	68	-	22	-	-	7	1,850	1,345
3063	W PATERSON APPENZELLER MEML NAIRI	99	-	-	-	2	5	-	-	-	7	13	2	84	70
3064	WESTWOOD	173	2	-	-	-	-	-	-	-	3	-	6	166	48
3065	WESTWOOD GRACE KOREAN	160	5	-	-	3	5	-	-	-	2	2	1	168	120
3066	WYCKOFF GRACE	795	15	1	-	5	-	-	8	-	15	2	6	785	140
3070	DISCIPLE CHURCH	82	15	1	-	-	-	8	4	-	-	-	-	86	65
3073	HASBROUCK HEIGHTS CORNERSTONE	119	20	-	34	-	-	11	18	3	-	-	-	141	92
3075	NUEVO NACIMIENTO	21	-	-	-	-	-	-	-	-	-	-	-	21	12
	PALISADES TOTAL	10,360	221	28	63	72	89	569	59	251	78	84	88	9,704	5,280

STATISTICS FOR THE YEAR 2015

Church#	11	12	13	14	15	16	17	18	19	20	21	22	23	24	25a	25b
	Persons baptized	Baptized Members who have not become Professing Members	Number of other constituents of the church	Total enrolled in confirmation preparation classes this year	Number of CHILDREN in all Christian formation groups and other small group ministries	Number of YOUTH in all Christian formation groups and other small group ministries	Number of YOUNG ADULTS in all Christian formation groups and other small group ministries	Number of OTHER ADULTS in all Christian formation groups and other small group ministries	TOTAL number of persons participating in Christian formation groups	Average weekly attendance (all ages) in Sunday Church school	Number of participants in Vacation Bible School	Number of ongoing classes and other small groups (all ages) in Sunday Church School	Number of ongoing classes and other small groups (all ages) other than Sunday Church School.	Number of short-term classes and groups (all ages)	Membership in United Methodist Men	Amount paid for projects (UJMM)
3001	1	48	50	-	13	6	6	22	47	3	-	2	2	2	-	-
3002	-	-	-	-	-	-	-	-	-	-	-	-	-	-	-	-
3003	1	1	-	3	14	9	6	38	67	16	28	4	3	2	-	-
3004	2	35	-	1	10	5	6	15	36	7	4	4	2	2	13	150
3007	-	-	7	-	3	5	-	15	23	8	20	1	2	-	-	-
3008	-	-	-	-	5	3	3	5	16	5	-	-	-	-	10	-
3009	5	44	46	2	28	6	2	50	86	15	-	4	6	2	-	-
3010	-	-	-	-	6	3	3	15	27	7	11	1	2	1	-	-
3011	5	20	167	2	19	3	3	65	90	7	3	4	1	4	-	-
3012	-	2	4	-	-	-	-	7	7	-	-	-	-	-	-	-
3013	1	1	-	2	3	2	-	-	5	-	-	-	-	-	-	-
3014	-	1	33	-	9	-	-	50	59	3	33	1	4	-	21	1,947
3016	3	15	23	-	15	8	-	25	48	3	5	1	3	3	-	-
3017	-	-	4	-	2	5	-	-	7	6	5	1	-	-	-	-
3018	-	-	55	-	8	16	22	33	79	-	-	2	8	-	-	-
3019	-	-	-	-	3	-	-	10	13	2	-	-	2	4	-	-
3020	-	-	25	-	-	-	-	18	18	-	-	-	-	-	-	-
3022	-	-	-	-	-	-	-	-	-	47	-	-	-	-	-	-
3023	-	-	-	-	-	-	-	-	-	-	-	-	-	-	-	-
3024	5	95	209	22	55	11	-	128	194	30	73	6	12	6	-	-
3025	1	24	30	-	-	13	6	18	37	-	-	-	-	14	-	-
3026	15	14	-	13	40	10	10	-	60	681	338	20	20	9	53	-
3027	1	26	3	5	13	9	8	35	65	35	118	4	4	4	15	1,706
3028	9	45	22	6	18	8	2	24	52	13	-	2	6	3	-	-
3031	-	-	-	-	-	-	-	7	7	-	-	-	-	-	-	-
3032	-	-	10	-	6	-	-	-	6	4	-	1	1	-	-	-
3033	10	-	-	7	55	70	50	350	525	220	70	20	6	6	180	3,000
3035	1	14	19	-	7	-	-	-	7	6	-	1	-	-	-	-
3036	-	-	8	-	7	5	3	10	25	23	-	3	10	-	11	150
3037	4	11	11	-	12	2	-	-	14	15	25	3	10	-	15	1,200
3043	4	3	32	-	20	11	9	25	65	15	40	6	8	-	-	-
3044	-	28	25	-	25	6	12	35	78	12	-	-	4	2	-	-
3045	-	-	-	-	13	18	3	10	44	32	20	3	3	-	-	-
3046	3	30	30	-	7	6	-	29	42	3	-	2	1	2	-	-
3047	1	-	1	2	12	6	2	13	33	22	-	3	2	4	19	2,500
3048	-	-	10	-	15	-	8	-	23	7	25	2	5	-	-	-
3050	4	-	30	7	21	7	-	21	49	16	-	1	4	-	-	-
3051	1	27	15	-	-	-	-	15	15	-	-	-	-	-	-	-
3052	-	-	10	-	12	3	3	-	18	-	30	2	-	5	8	150
3053	-	-	-	-	2	-	-	-	2	-	-	-	-	-	-	-
3054	2	2	-	4	15	7	5	20	47	5	30	1	4	2	20	-
3055	-	1	-	4	10	14	13	34	71	11	-	1	8	5	6	-
3056	6	41	21	2	30	2	-	25	57	10	-	1	3	-	-	-
3057	-	3	12	-	-	-	2	56	58	7	-	1	4	2	-	-
3058	-	32	52	-	11	8	-	16	35	5	32	2	2	4	-	-
3059	1	1	-	-	11	-	5	26	42	-	-	-	10	2	7	-
3060	5	12	14	-	12	6	-	20	38	4	3	2	5	2	1	-
3061	4	53	42	2	20	11	3	28	62	24	10	4	2	4	12	600
3062	41	-	-	9	192	232	78	1,300	1,802	424	180	40	6	10	-	-
3063	3	-	-	-	10	2	6	84	102	12	15	3	10	14	44	1,500
3064	2	30	1	2	13	2	1	23	39	5	3	-	6	3	-	-
3065	1	-	-	-	15	15	15	-	45	110	-	-	80	30	50	1,500
3066	3	85	189	15	92	6	-	73	171	68	40	8	3	3	-	-
3070	5	2	-	-	7	10	12	40	69	35	-	10	14	20	30	4,500
3073	7	2	-	15	35	41	20	66	162	60	-	7	11	4	-	-
3075	-	-	-	-	-	-	-	12	12	12	-	-	-	-	-	-
	157	748	1,210	125	951	612	327	2,911	4,801	2,055	1,161	184	299	180	515	18,903

STATISTICS FOR THE YEAR 2015

	Membership in United Methodist Women	Amount paid for local church and community work (UMW)	Number of UMWIM teams sent from this local church	Number of persons sent out on UMWIM teams from this local church	Number of persons engaged in mission	Number of persons served by community ministries for daycare and/or education	Number of persons served by community ministries for outreach, justice, and mercy	Market value of church-owned land, buildings and equipment	Market value of all other church-owned assets	Debt secured by church physical assets	Debt	Shared Ministry Apportioned	Shared Ministry Paid
Church#	26a	26b	27a	27b	28	29	30	31	32	33	34	35a	35b
3001	18	1,074	-	-	35	120	4,500	3,091,745	125,785	-	-	29,805	16,259
3002	-	-	-	-	-	-	-	1,225,000	20,000	-	79,029	12,204	-
3003	12	-	-	-	31	12	14	1,400,000	36,309	-	86,118	18,670	18,670
3004	23	1,200	-	-	-	60	-	2,415,667	156,579	-	-	21,035	21,035
3007	-	-	-	-	20	-	50	2,944,546	79,759	-	-	5,521	5,521
3008	15	-	-	-	-	-	-	-	-	-	5,054	20,015	16,050
3009	14	999	-	-	60	60	350	2,787,800	220,630	-	-	34,834	34,834
3010	-	-	-	-	5	-	5	507,000	-	205,000	68,008	21,125	9,613
3011	-	-	-	-	285	34	1,350	3,176,727	60,225	-	7,398	22,413	9,228
3012	-	-	-	-	1	-	175	1,339,481	279,678	-	-	10,936	10,936
3013	3	-	-	-	-	-	-	4,800,000	75,000	-	39,810	8,875	8,875
3014	15	1,400	-	-	57	25	834	3,159,265	-	-	-	37,346	31,611
3016	17	-	-	-	10	-	-	2,506,000	456,951	-	-	30,885	17,920
3017	5	-	-	-	-	-	-	980,000	-	-	43,168	3,569	2,331
3018	-	-	-	-	1	-	15	2,806,863	164,335	-	10,200	34,201	34,201
3019	-	-	-	-	8	-	35	1,431,572	717,223	-	-	12,273	12,273
3020	-	1,457	-	-	-	-	100	4,452,000	46,118	-	-	22,260	22,260
3022	10	-	-	-	-	-	-	3,925,000	-	-	36,806	8,204	-
3023	-	-	-	-	-	-	-	1,325,000	-	-	14,862	4,860	4,860
3024	70	7,670	-	-	65	171	570	4,246,340	149,747	-	-	32,975	32,975
3025	-	-	-	-	45	100	500	4,773,983	214,309	-	-	22,537	22,537
3026	103	3,300	-	-	18	50	23	10,750,000	174,510	2,864,176	-	125,591	67,753
3027	34	2,200	-	-	28	6	16	1,800,000	13,000	-	-	20,944	20,944
3028	15	-	-	-	184	25	125	1,955,404	-	-	-	25,067	25,067
3031	-	-	-	-	-	-	2	665,700	27,000	-	24,448	2,930	2,930
3032	-	-	-	-	20	26	12	8,500,000	28,000	-	-	16,830	16,830
3033	300	6,000	-	-	100	-	100	6,500,000	-	2,974,685	33,368	93,114	93,114
3035	7	-	-	-	10	-	-	1,335,000	50,000	-	6,675	11,329	11,329
3036	17	250	-	-	30	-	200	3,400,000	150,000	-	-	25,457	25,457
3037	10	1,805	-	-	-	-	275	3,250,000	-	-	26,401	26,519	3,438
3043	41	8,050	-	-	110	-	25,807	4,456,000	631,000	-	32,115	22,396	22,396
3044	-	-	-	-	5	5	-	2,000,000	100,000	-	-	18,841	18,841
3045	-	-	-	-	-	-	-	-	-	-	141,342	17,431	2,000
3046	-	-	-	-	40	75	307	6,897,000	1,866,703	-	2,141	49,546	49,546
3047	23	3,000	-	-	5	-	-	2,188,000	-	-	255,839	18,942	18,942
3048	-	-	-	-	60	-	1,400	1,794,965	-	-	205,982	21,419	15,706
3050	-	-	-	-	29	-	51	1,235,910	458,236	-	-	6,483	6,483
3051	-	-	-	-	4	-	7,266	2,171,245	275,467	-	52,311	6,905	3,142
3052	6	100	-	-	20	-	200	2,380,534	93,025	-	-	12,909	12,909
3053	-	-	-	-	-	-	2	513,700	34,350	-	7,439	3,156	100
3054	25	-	-	-	20	40	35	2,447,734	-	-	93,339	27,547	9,762
3055	-	-	2	10	27	70	310	3,348,403	6,000	-	-	22,863	15,242
3056	-	-	-	-	-	63	500	1,015,350	37,640	-	78,195	17,004	12,340
3057	-	-	-	-	33	-	-	2,430,000	100,000	-	33,698	16,794	16,794
3058	-	-	-	-	78	91	435	2,802,000	20,022	-	48,190	19,588	7,835
3059	18	-	-	-	25	3	7	3,198,500	-	-	210,880	15,698	7,531
3060	-	-	-	-	15	23	45	1,709,600	224,308	-	6,450	17,735	17,735
3061	15	1,500	-	-	44	60	180	1,450,000	210,000	66,525	258,083	25,591	19,196
3062	-	4,500	-	-	438	2	25	7,362,410	1,394,969	-	-	409,419	409,419
3063	40	2,000	-	-	2	3	-	2,000,000	5,000	19,296	222,523	26,555	13,500
3064	17	250	-	-	25	-	200	3,286,101	854,139	-	-	27,582	22,066
3065	-	3,000	-	-	-	-	60	450,000	-	-	18,738	27,605	27,605
3066	-	-	-	-	104	250	250	3,977,348	1,805,737	-	-	73,227	73,227
3070	40	8,000	-	2	-	-	-	-	-	-	35,000	23,613	9,839
3073	-	-	-	-	-	-	1,210	-	69,841	-	-	50,628	37,000
3075	-	-	-	-	10	-	25	2,179,040	1,835,250	81,000	171,154	4,403	4,403
	913	57,755	2	12	2,107	1,374	47,566	152,743,933	13,266,845	6,210,682	2,354,764	1,746,204	1,452,410

STATISTICS FOR THE YEAR 2015

Church#	Special Giving	Total amount given directly to United Methodist causes (not sent to Conference Treasurer)	Total amount given to non-United Methodist benevolent and charitable causes	General Church Special Sundays	Total amount paid by the local church for all direct-billed clergy non-health benefits	Total amount paid by the local church for all direct-billed clergy health benefits	Total amount paid in base compensation to the pastor, assigned by Bishop	Total amount paid in base compensation to all associate pastors assigned by the Bishop	Total Paid for Utilities/Housing	Accountable Reimbursements paid to/for Pastors & Associate Pastors	Total Other Cash Allowances to Pastors/Associate Pastors	Total amount paid in salary and benefits for Deacons	Total amount paid in salary and benefits for Diaconal Ministers
Church#	36-42	43	44	45a-f	46	47	48	49	50	51	52	53	54
3001	-	-	925	-	10,333	15,000	53,331	-	4,951	3,654	-	-	-
3002	-	-	-	-	-	-	9,000	-	-	-	-	-	-
3003	-	95	50	-	-	-	35,554	-	3,214	2,019	-	-	-
3004	491	250	604	-	8,529	15,000	44,022	-	4,194	3,000	-	-	-
3007	-	606	120	200	-	-	7,215	-	2,390	574	-	-	-
3008	1,000	-	10,920	-	5,060	11,250	39,600	-	-	3,387	-	-	-
3009	2,617	-	-	-	11,759	15,000	60,690	-	2,809	3,012	-	-	-
3010	610	-	13,562	488	-	-	36,350	-	3,978	2,157	-	-	-
3011	808	-	-	129	6,426	11,250	44,223	-	3,122	1,675	-	-	-
3012	148	300	250	52	4,651	7,500	24,000	-	3,889	1,812	-	-	-
3013	200	-	-	-	-	-	19,000	-	-	2,000	500	-	-
3014	83	-	-	430	6,265	10,000	44,000	-	4,179	3,807	-	-	-
3016	1,188	600	775	-	6,938	12,500	35,809	-	4,930	2,580	761	-	-
3017	-	-	-	80	-	-	6,300	-	3,535	-	-	-	-
3018	-	3,396	-	274	9,516	15,000	49,115	-	5,922	3,374	-	-	-
3019	820	200	-	22	2,858	1,875	17,031	-	3,021	1,150	-	-	-
3020	1,000	150	400	193	5,845	9,375	30,468	-	4,187	2,313	-	-	-
3022	-	-	-	-	-	-	22,100	-	7,600	-	-	-	-
3023	240	-	-	80	1,043	-	8,052	-	3,930	-	-	-	-
3024	1,906	500	467	1,995	9,155	15,000	47,250	-	6,718	4,381	-	-	-
3025	952	14,753	1,848	1,339	8,986	15,000	46,377	-	6,244	3,830	-	-	-
3026	-	12,235	2,000	-	23,822	30,000	67,461	68,400	9,943	11,554	-	-	-
3027	317	-	-	-	8,957	15,000	43,627	-	2,771	5,854	-	-	-
3028	1,472	-	590	-	8,837	15,000	45,612	-	5,705	958	-	-	-
3031	213	-	-	-	-	-	4,000	-	-	600	-	-	-
3032	852	904	144	528	8,488	15,000	43,810	-	6,213	2,196	-	-	-
3033	16,388	-	-	-	13,994	22,500	51,700	51,954	5,000	19,800	18,000	-	-
3035	1,300	-	72	352	1,730	2,813	10,530	-	642	1,136	-	-	-
3036	2,221	-	-	179	-	-	10,517	-	4,367	475	-	-	-
3037	250	-	150	609	520	240	31,500	-	3,600	-	-	-	-
3043	475	5,000	240	436	8,331	15,000	43,429	-	6,106	1,535	787	-	-
3044	5,000	18,200	-	-	10,556	7,500	54,483	-	2,284	3,025	-	-	-
3045	-	-	-	-	5,142	6,250	42,562	-	14,460	4,100	-	-	-
3046	1,781	12,046	9,487	395	11,289	15,000	58,266	-	5,913	2,345	-	-	-
3047	4,000	1,200	1,000	-	-	-	35,000	-	3,986	1,500	-	-	-
3048	-	1,600	-	-	2,368	3,886	46,295	-	4,403	-	-	-	-
3050	-	-	-	33	-	-	21,200	-	-	2,000	-	-	-
3051	-	-	-	-	-	-	10,000	-	-	1,500	-	-	-
3052	510	-	1,950	-	5,729	-	28,400	-	4,472	96	-	-	-
3053	100	-	-	-	-	-	4,000	-	-	600	-	-	-
3054	1,588	-	418	-	9,098	15,000	46,958	-	5,064	2,400	-	-	-
3055	-	-	-	-	11,055	-	52,728	-	3,390	-	-	-	-
3056	1,402	460	-	-	8,432	15,000	42,602	-	3,604	-	-	-	-
3057	-	-	289	-	6,378	-	33,000	-	-	119	-	-	-
3058	1,407	-	481	-	6,701	11,875	34,280	-	2,781	843	-	-	-
3059	363	-	-	-	-	-	20,000	-	4,311	260	-	-	-
3060	2,303	1,020	250	-	7,829	15,000	41,257	-	4,088	460	-	-	-
3061	450	7,051	343	586	10,269	15,000	39,194	-	2,755	504	-	-	-
3062	-	-	876,147	-	27,272	168,750	126,997	54,259	6,000	-	-	-	-
3063	-	1,500	7,700	-	-	-	40,930	-	3,000	-	-	-	-
3064	1,136	-	-	536	8,300	15,000	42,838	-	6,848	4,571	-	-	-
3065	-	13,550	500	-	2,157	3,750	44,531	-	3,181	3,581	-	-	-
3066	475	1,910	3,158	-	21,293	30,000	73,250	39,150	11,804	7,776	-	-	-
3070	-	-	-	-	8,648	15,000	38,000	-	12,000	2,000	-	-	-
3073	1,366	484	31,398	-	13,299	15,000	45,000	-	40,800	4,608	-	-	-
3075	250	100	-	-	1,173	1,875	10,781	-	-	952	-	-	-
	57,682	98,110	966,238	8,936	349,031	623,189	2,064,225	213,763	268,304	132,073	20,048	-	-

STATISTICS FOR THE YEAR 2015

	Other Staff Compensation	Total amount spent for local church program expenses	Local Church Operating Expenses	Total amount paid for principal and interest on indebtedness, loans, mortgages, etc.	Total amount paid on capital expenditures for building, improvements, and major equipment purchases	Total Expenses	Number of households giving to the local church	Local Church Income	Capital Campaigns and Bequests	Income from connexional and other institutional sources outside the local church
Church#	55	56	57	58	59	60	61	62	63	64
3001	33,628	1,507	29,528	-	12,465	181,581	51	183,140	2,093	50,000
3002	-	-	-	-	-	9,000	-	-	-	-
3003	9,630	1,741	12,126	-	4,000	87,099	38	122,864	412	-
3004	23,646	5,156	15,431	-	17,241	158,599	62	151,475	13,013	-
3007	5,059	2,806	18,579	-	17,850	60,920	19	44,239	17,850	-
3008	-	4,804	37,792	-	-	129,863	23	116,000	-	-
3009	53,583	5,858	46,262	-	11,286	247,710	86	219,035	3,476	-
3010	550	2,817	27,093	17,212	-	114,430	20	77,795	-	42,482
3011	18,481	1,059	12,114	-	-	108,515	93	109,090	350	-
3012	11,755	720	19,265	-	3,322	88,600	20	43,725	240	-
3013	-	500	18,900	-	6,500	56,475	20	63,200	-	-
3014	46,502	-	40,870	-	17,366	205,113	90	199,371	4,415	-
3016	48,828	3,653	35,495	-	3,474	175,451	70	185,297	1,050	-
3017	1,507	135	9,250	-	-	23,138	20	18,300	80	-
3018	25,749	5,253	42,395	18,509	4,722	217,426	60	238,255	5,749	-
3019	8,600	119	23,099	-	-	71,068	22	61,665	1,839	-
3020	7,744	535	39,452	-	14,324	138,246	42	133,027	270	-
3022	-	200	13,240	-	-	43,140	50	36,450	-	-
3023	-	-	11,617	-	-	29,822	10	32,244	115	-
3024	67,838	2,306	24,123	-	32,322	246,936	137	242,654	42,863	2,500
3025	38,843	6,791	32,516	-	8,589	208,605	54	186,038	36,688	-
3026	328,560	-	202,565	226,329	16,959	1,067,581	190	339,091	12,907	43,000
3027	15,051	-	22,228	-	-	134,749	36	121,419	800	-
3028	27,196	2,154	49,426	-	16,864	198,881	74	186,286	8,796	-
3031	-	200	9,861	-	-	17,804	11	17,100	-	-
3032	18,318	-	4,763	-	1,100	119,146	36	63,053	62,911	-
3033	83,737	134,930	76,372	240,000	24,666	852,155	450	781,400	60,000	-
3035	20,965	294	25,795	-	-	76,958	23	88,623	3,418	-
3036	55,060	108	46,089	-	24,279	168,752	30	166,694	368	-
3037	30,179	-	34,181	-	-	104,667	36	116,563	5,720	-
3043	18,922	18,390	56,272	-	47,974	245,293	94	187,947	68,792	-
3044	5,044	3,300	22,219	-	36,450	186,902	55	135,859	26,849	13,000
3045	-	2,500	29,408	-	2,000	108,422	26	108,000	-	-
3046	71,169	18,141	77,888	-	29,470	362,736	72	349,637	4,911	-
3047	-	-	42,799	-	-	108,427	34	114,824	11,900	-
3048	13,300	4,178	17,491	-	10,000	119,227	42	118,349	425	3,101
3050	-	1,083	12,903	-	11,073	54,775	34	47,592	424	-
3051	-	-	21,410	-	499	36,551	8	25,790	-	-
3052	10,947	4,228	24,853	-	11,210	105,304	30	98,960	2,279	-
3053	-	50	6,860	-	-	11,710	9	5,820	-	-
3054	43,878	1,370	56,523	-	27,115	219,174	56	228,373	28,642	-
3055	18,355	1,913	36,076	-	2,946	141,705	43	129,413	2,829	-
3056	12,898	1,462	19,516	-	2,770	120,486	80	130,954	5,212	-
3057	15,189	2,297	40,786	5,348	65,800	186,000	37	260,605	1,220	-
3058	22,457	187	34,276	-	26,685	149,808	50	126,931	44,807	7,276
3059	19,071	797	20,002	-	2,028	74,363	44	99,376	4,180	-
3060	11,596	953	26,969	1,737	6,922	138,119	46	83,102	19,327	-
3061	38,910	7,171	44,915	14,163	15,400	215,907	126	194,461	-	-
3062	1,011,818	869,638	183,519	-	202,379	3,936,198	120	3,015,306	2,765	-
3063	25,492	3,392	16,474	22,999	-	134,987	48	162,246	9,504	-
3064	27,913	3,326	33,603	-	7,705	173,842	61	128,164	9,212	-
3065	10,775	6,960	48,729	-	-	165,319	70	213,086	22,404	12,500
3066	145,922	44,016	107,961	-	71,680	631,622	234	350,335	51,222	-
3070	7,000	5,000	34,534	-	-	132,021	62	82,500	500	-
3073	72,511	25,899	55,821	-	-	343,186	58	309,267	28,107	-
3075	825	3,657	49,172	-	5,000	78,188	15	43,096	2,493	15,000
	2,585,001	1,213,554	2,101,406	546,297	822,435	13,522,702	3,427	11,094,086	633,427	188,859

STATISTICS FOR THE YEAR 2015

Greater New Jersey Annual Conference of the United Methodist Church 2015 Statistical Data		Total professing members reported at the close of 2014	Received this year on Profession of Christian Faith	Restored by affirmation	Correct previous year's reporting errors by addition	Transferred in from other United Methodist churches	Transferred in from non-United Methodist churches	Removed by Charge Conference action	Withdrawn from Professing Membership	Correct previous year's reporting errors by subtraction	Transferred out to other United Methodist churches	Transferred out to non-United Methodist churches	Removed by death	Total professing members reported at the close of 2015	Average attendance at all weekly worship services
Church#	Church Name	1	2a	2b	2c	3	4	5a	5b	5c	6	7	8	9	10
4001	BERGEN POINT BAYONNE	15	-	-	-	-	-	-	-	7	-	-	-	8	6
4002	WESLEY BAYONNE	113	13	-	-	-	-	-	-	-	-	7	-	119	170
4003	BELLEVILLE WESLEY	43	-	-	-	-	-	-	1	-	-	-	-	42	26
4004	BLOOMFIELD PARK	183	4	-	2	-	1	-	-	-	-	-	-	190	111
4005	CALDWELL	207	4	-	-	1	-	-	-	-	-	-	8	204	64
4006	CHATHAM	668	5	-	-	4	3	-	6	-	3	-	10	661	141
4007	EAST ORANGE CALVARY-ROSEVILLE	325	-	-	-	-	-	10	-	-	2	-	5	308	149
4008	EAST ORANGE PARK AVENUE-ST JOHNS	188	6	-	-	8	6	8	-	-	1	4	1	194	63
4009	NEW CANAAN	247	11	-	-	2	4	-	-	-	-	-	1	263	260
4010	ELIZABETH EL REDENTOR	29	-	-	-	-	-	-	-	-	29	-	-	-	-
4013	FAIRFIELD	12	-	-	-	-	-	-	-	-	1	-	-	11	7
4014	GREEN VILLAGE	108	3	-	-	-	-	-	-	-	-	-	2	109	35
4015	HARRISON DAVIS MEMORIAL	50	4	-	-	-	-	-	-	-	-	-	-	54	90
4017	HOBOKEN FEDERATED	20	1	-	-	1	-	2	-	-	-	-	-	20	45
4018	IRVINGTON	59	-	-	-	-	-	-	-	-	-	-	1	58	49
4019	JERSEY CITY BETHANY BROWNE ML	32	-	-	-	-	-	-	2	-	-	-	-	30	17
4020	CHRIST JERSEY CITY	93	9	-	-	1	-	-	-	-	-	-	-	103	56
4021	CLAIR MEMORIAL	101	2	-	-	-	-	4	-	-	-	-	-	99	31
4022	CHURCH OF THE COVENANT	61	5	-	-	-	-	-	-	-	-	-	2	64	45
4023	FIRST FILIPINO-AMERICAN	106	-	-	2	-	-	-	-	6	1	-	-	101	70
4024	LAFAYETTE	49	-	-	-	2	-	-	-	34	-	-	-	17	15
4025	TRINITY JERSEY CITY	73	-	2	-	1	-	13	-	-	-	-	-	63	60
4026	CALVARY KEARNY	15	-	1	-	1	-	1	-	-	-	-	-	16	11
4027	KEARNY GRACE	167	5	-	-	-	-	-	-	-	1	-	2	169	43
4031	KENILWORTH	27	-	-	4	-	-	-	-	-	-	-	2	29	5
4032	LINDEN	113	1	-	-	-	-	2	-	1	-	-	4	107	25
4033	LITTLE FALLS	213	-	-	-	2	-	-	-	-	-	-	8	207	77
4034	LIVINGSTON KOREAN	32	-	-	-	-	-	-	-	-	-	-	-	32	31
4035	LIVINGSTON	105	-	-	-	-	-	-	-	-	-	-	2	103	28
4036	LYNDHURST	32	-	-	-	-	-	-	-	-	-	-	-	32	11
4037	LYNDHURST GLORY KOREAN	42	1	-	-	-	4	-	-	-	-	-	-	47	25
4038	MADISON	363	8	-	-	5	1	-	-	-	-	2	2	373	87
4040	MAPLEWOOD MORROW MEMORIAL	562	10	-	4	1	-	14	4	-	6	1	5	547	216
4041	MONTCLAIR FIRST	59	3	-	-	2	-	-	-	-	-	-	1	63	37
4042	MONTCLAIR ST MARKS	226	11	-	-	-	3	-	-	-	2	-	2	236	98
4043	FRANKLIN-ST JOHNS	444	15	-	-	-	3	50	8	50	-	10	13	331	175
4044	SAINT MATTHEWS NEWARK	36	5	-	-	-	-	2	-	-	-	2	4	33	25
4045	SAINT PAULS-CENTENARY	40	2	2	-	-	2	-	-	-	-	1	1	44	46
4046	TRINITY NEWARK	66	-	-	-	-	-	-	-	-	-	-	2	64	40
4047	NORTH BERGEN TRINITY	28	-	-	-	-	-	-	-	-	-	-	-	28	5
4048	NUTLEY VINCENT	260	1	1	1	4	7	-	8	-	-	-	5	261	98
4049	ORANGE	156	15	-	8	-	-	-	-	-	-	2	-	177	56
4051	PERTH AMBOY SIMPSON	90	-	-	-	3	-	5	-	-	-	-	-	88	50
4053	ELIM	18	-	-	-	-	1	-	-	-	-	-	1	18	23
4054	RAHWAY TRINITY	133	-	-	-	-	-	22	-	-	-	-	-	111	71
4055	ROSELAND	29	2	-	-	-	-	-	-	-	-	-	1	30	14
4056	ROSELLE	84	10	-	-	-	-	-	-	-	-	-	1	93	45
4057	ROSELLE PARK COMMUNITY	127	7	1	-	-	-	-	-	-	1	-	5	129	51
4058	IRVINGTON HAITIAN	67	-	-	-	1	-	-	-	-	-	-	-	68	66
4059	SOUTH ORANGE VAILSBURG	132	-	-	-	-	-	-	-	-	1	1	-	130	65
4060	SPRINGFIELD EMANUEL	88	1	-	-	-	-	-	-	-	-	-	1	88	43
4061	SUMMIT	249	6	-	-	-	-	4	-	-	2	-	1	248	75
4062	UNION	126	10	-	-	-	-	5	-	-	-	-	2	129	66
4063	UNION CITY EMMANUEL	16	-	-	-	-	-	-	-	-	-	-	1	15	10
4064	THE UMC IN UNION CITY	69	4	-	-	-	-	-	-	-	3	-	-	70	35
4065	VERONA	46	1	-	-	-	-	-	-	-	2	-	2	43	26
4066	WEEHAWKEN PARK	56	-	-	-	-	-	-	-	-	-	-	-	56	40
4067	WEST NY HISPANIC FEDERATED	45	-	-	-	3	-	-	-	-	-	-	2	46	54
4069	WOODBIDGE	105	1	-	-	2	3	4	-	-	-	-	2	105	50
4072	Living Hope UMC	-	-	-	-	30	-	-	-	-	-	-	-	30	20
4073	Ghana Calvary UMC	-	34	-	180	-	-	-	-	-	-	-	-	214	109
	GATEWAY NORTH TOTAL	7,248	220	7	201	74	38	146	29	98	55	30	102	7,328	3,562

STATISTICS FOR THE YEAR 2015

Church#	Persons baptized		Baptized Members who have not become Professing Members	Number of other constituents of the church	Total enrolled in confirmation preparation classes this year	Number of CHILDREN in all Christian formation groups and other small group ministries	Number of YOUTH in all Christian formation groups and other small group ministries	Number of YOUNG ADULTS in all Christian formation groups and other small group ministries	Number of OTHER ADULTS in all Christian formation groups and other small group ministries	TOTAL number of persons participating in Christian formation groups	Average weekly attendance (all ages) in Sunday Church school	Number of participants in Vacation Bible School	Number of ongoing classes and other small groups (all ages) in Sunday Church School	Number of ongoing classes and other small groups (all ages) other than Sunday Church School.	Number of short-term classes and groups (all ages)	Membership in United Methodist Men	Amount paid for projects (UJMM)
	11	12															
4001	-	-	-	2	-	3	-	-	3	2	-	1	-	-	1	-	
4002	-	-	100	6	40	14	10	76	140	45	40	4	2	4	25	-	
4003	1	11	51	-	7	2	-	22	31	-	-	-	2	1	-	-	
4004	2	54	73	13	41	23	18	23	105	17	-	4	6	8	-	-	
4005	2	30	171	4	47	11	-	352	410	5	-	2	4	5	-	-	
4006	2	70	20	8	26	45	10	582	663	35	84	8	17	38	-	-	
4007	1	-	82	-	50	27	25	35	137	25	30	4	9	20	15	-	
4008	-	1	19	-	17	6	16	47	86	45	28	3	3	1	15	-	
4009	11	-	96	15	82	33	-	200	315	98	-	8	22	6	-	-	
4010	-	-	-	-	-	-	-	-	-	-	-	-	-	-	-	-	
4013	-	-	-	-	-	-	-	-	-	5	-	-	-	-	-	-	
4014	1	1	-	3	13	8	-	8	29	9	-	2	-	1	-	-	
4015	2	-	142	8	10	8	42	61	121	86	95	4	6	12	-	-	
4017	1	12	4	-	7	1	1	13	22	-	-	2	1	4	-	-	
4018	2	-	10	-	11	11	16	18	56	10	-	-	1	-	7	-	
4019	-	-	-	-	15	-	-	6	21	21	17	6	-	-	-	-	
4020	-	-	59	3	20	18	5	15	58	20	-	2	4	4	-	-	
4021	-	-	-	-	7	4	4	14	29	10	-	3	1	-	16	143	
4022	-	1	-	-	8	7	6	40	61	26	-	3	2	-	10	-	
4023	1	-	27	-	9	23	12	39	83	47	8	3	4	-	26	1,000	
4024	-	-	-	2	3	-	8	-	11	-	2	15	-	-	-	-	
4025	-	-	33	-	10	8	12	-	30	60	22	5	6	2	-	450	
4026	-	-	-	-	-	-	-	-	-	3	17	-	-	-	-	-	
4027	2	-	-	-	-	-	-	10	10	-	-	-	2	-	-	-	
4031	-	-	-	-	4	2	-	7	13	-	-	-	-	-	-	-	
4032	1	-	12	1	3	-	-	8	11	3	-	-	-	-	-	-	
4033	-	50	15	-	25	3	22	130	180	13	7	2	8	11	-	-	
4034	-	-	-	-	-	6	-	-	6	8	-	-	1	-	7	178	
4035	3	3	16	-	4	-	-	41	45	14	-	2	2	-	-	-	
4036	-	-	-	-	-	2	1	-	3	-	-	-	-	-	-	-	
4037	-	-	-	-	1	-	-	-	1	-	-	1	-	-	5	9,850	
4038	-	-	-	7	-	17	10	-	27	10	8	3	1	-	-	-	
4040	12	94	197	10	57	100	1	81	239	64	88	8	2	4	35	4,000	
4041	1	2	12	-	5	3	12	25	45	15	-	3	4	2	-	-	
4042	10	-	-	-	25	16	8	58	107	15	60	20	5	5	-	-	
4043	17	-	15	-	15	8	12	20	55	15	12	3	2	-	14	1,000	
4044	6	-	-	-	-	5	2	7	14	8	-	-	-	3	5	-	
4045	3	13	8	5	8	5	1	19	33	7	-	1	2	-	-	-	
4046	-	-	-	-	5	-	-	20	25	10	40	2	1	-	-	-	
4047	-	-	-	-	4	1	2	1	8	-	-	-	-	1	-	-	
4048	4	64	50	-	30	18	6	20	74	23	15	5	2	4	15	-	
4049	2	2	10	-	18	26	7	30	81	23	200	4	3	3	9	-	
4051	-	-	-	-	10	7	6	30	53	19	25	3	4	1	18	100	
4053	3	2	5	2	-	2	1	-	3	4	-	1	1	-	-	-	
4054	1	16	16	16	8	37	8	42	95	52	-	5	3	20	22	-	
4055	-	12	12	-	8	1	3	1	13	2	-	2	2	2	-	-	
4056	3	-	25	-	12	16	-	-	28	45	35	3	7	-	-	-	
4057	5	-	28	1	10	6	-	43	59	9	-	3	6	-	-	-	
4058	-	-	3	-	13	7	-	14	34	21	-	3	1	-	6	500	
4059	3	20	20	2	12	7	5	28	52	6	25	2	6	2	8	-	
4060	-	1	46	1	8	3	10	35	56	20	-	-	-	1	-	-	
4061	1	20	30	6	16	13	8	61	98	15	-	3	10	9	-	-	
4062	4	4	34	-	23	10	-	5	38	32	62	2	1	1	7	146	
4063	-	-	-	-	-	-	-	6	6	-	-	-	-	-	-	-	
4064	1	-	-	-	23	2	-	20	45	12	40	1	4	-	12	-	
4065	-	15	15	-	12	2	-	10	24	20	-	3	2	-	-	-	
4066	-	-	-	-	12	2	8	10	32	18	12	1	10	-	-	-	
4067	-	-	7	-	11	5	-	-	16	20	25	3	2	-	-	-	
4069	3	5	15	-	-	9	-	6	15	10	-	1	1	2	-	-	
4072	1	-	-	2	-	-	-	19	19	-	-	-	-	-	-	-	
4073	5	-	-	9	60	25	30	-	115	55	-	4	1	-	45	-	
	117	503	1,478	126	865	618	348	2,358	4,189	1,157	997	173	186	177	323	17,367	

STATISTICS FOR THE YEAR 2015

	Membership in United Methodist Women	Amount paid for local church and community work (UMW)	Number of UMWIM teams sent from this local church	Number of persons sent out on UMWIM teams from this local church	Number of persons engaged in mission	Number of persons served by community ministries for daycare and/or education	Number of persons served by community ministries for outreach, justice, and mercy	Market value of church-owned land, buildings and equipment	Market value of all other church-owned assets	Debt secured by church physical assets	Debt	Shared Ministry Apportioned	Shared Ministry Paid
Church#	26a	26b	27a	27b	28	29	30	31	32	33	34	35a	35b
4001	5	-	-	-	1	-	1	-	65,000	-	-	4,175	4,175
4002	38	-	-	-	-	-	10	2,397,379	-	-	7,500	17,548	17,548
4003	10	-	-	-	25	-	30	2,160,400	-	-	101,850	12,009	1,601
4004	-	-	10	120	87	100	645	5,660,000	1,881,024	-	-	47,152	47,152
4005	23	1,602	-	-	66	-	500	3,750,000	198,645	-	-	42,212	42,212
4006	87	21,419	-	-	604	335	7,095	10,898,836	1,898,931	-	-	84,033	84,033
4007	35	1,000	-	-	50	-	700	8,722,310	5,602	-	80,806	40,553	12,514
4008	14	-	-	-	-	-	304	2,157,000	-	-	72,859	11,892	11,892
4009	-	-	-	-	-	-	-	2,036,792	-	-	-	29,897	29,897
4010	-	-	-	-	-	-	-	-	-	-	-	-	-
4013	1	-	-	-	-	-	1	1,000,000	20,000	-	-	5,632	5,632
4014	15	725	-	-	25	-	550	1,879,016	101,572	-	-	12,362	12,362
4015	22	-	-	-	12	-	512	4,972,175	-	15,412	58,869	8,558	8,558
4017	-	-	-	-	6	-	1,301	4,006,000	1,405,340	-	17,822	3,771	3,731
4018	12	1,000	-	-	25	-	3,000	2,091,577	25,400	-	100,409	10,440	10,440
4019	-	-	-	-	3	-	600	653,920	-	-	63,624	7,631	636
4020	36	-	-	-	25	-	300	3,109,600	66,715	-	50,626	18,879	11,918
4021	17	750	-	-	8	-	50	3,070,000	77,353	147,213	336,555	15,481	6,192
4022	15	-	-	-	-	-	8	640,790	11,500	-	-	8,132	8,132
4023	31	700	-	-	21	-	45	572,850	170,800	-	14,000	12,600	12,600
4024	-	-	-	-	-	-	-	136,313	100,000	-	15,842	1,816	1,816
4025	37	1,800	-	-	10	-	-	650,000	-	-	25,008	10,824	10,824
4026	-	-	-	-	8	-	4	500,000	2,000	-	-	1,693	1,693
4027	8	-	-	-	-	-	3	1,515,800	370,000	-	12,453	18,804	2,000
4031	-	-	-	-	1	-	-	1,000,000	-	-	130,171	9,770	-
4032	8	200	-	-	-	-	10	2,400,000	104,000	-	44,014	16,646	10,820
4033	66	2,741	-	-	40	180	300	3,593,288	250,000	-	496	34,156	34,156
4034	13	1,462	-	-	5	-	-	370,000	5,000	-	90,025	10,879	6,100
4035	-	-	-	-	-	9	320	5,602,130	145,598	-	-	23,768	9,067
4036	-	-	-	-	1	-	200	2,618	37,605	-	312	8,381	8,381
4037	23	8,670	-	-	-	-	-	1,200,000	-	-	119,819	16,431	1,000
4038	11	180	-	-	120	-	2,760	5,359,132	2,202,284	-	-	52,198	52,198
4040	90	37,642	2	-	411	316	1,903	10,774,095	5,766,823	-	-	96,562	96,562
4041	10	-	-	-	17	-	70	4,743,760	37,502	-	113,760	18,121	4,530
4042	53	7,375	-	-	80	-	350	3,000,000	566,000	-	148,198	34,619	16,000
4043	21	200	-	-	6	-	200	2,500,000	180,000	-	212,407	34,425	11,000
4044	9	150	-	-	2	-	20	300,000	-	-	58,198	4,109	175
4045	20	-	-	-	8	72	70	3,265,853	38,202	-	143,269	21,930	21,930
4046	20	200	-	-	-	-	125	4,250,000	5,000	42,485	90,572	6,067	6,067
4047	-	-	-	-	-	-	-	1,550,000	50,000	-	-	9,147	1,067
4048	51	2,062	-	-	50	85	110	7,011,995	149,767	-	4,234	34,934	34,934
4049	19	50	-	-	30	-	6,900	5,519,917	65,000	-	33,329	13,844	13,844
4051	30	-	-	-	10	-	110	700,000	-	-	153,330	17,452	17,452
4053	-	-	-	-	5	-	7	1,300,000	-	-	-	7,489	7,489
4054	23	125	-	-	15	-	40	2,225,531	39,569	-	7,694	14,661	4,640
4055	2	250	-	-	-	125	42	3,539,525	484,336	-	-	22,871	22,871
4056	18	300	-	-	-	-	-	1,943,708	-	-	34,134	12,174	7,982
4057	-	-	-	-	7	-	-	2,756,860	596,225	-	-	24,352	24,352
4058	7	500	-	-	50	-	-	5,621	75,283	-	22,477	2,415	2,415
4059	28	-	-	-	10	-	30	7,850,000	108,907	-	23,953	30,813	21,803
4060	8	-	-	-	20	-	50	2,143,000	38,000	-	41,329	16,013	16,013
4061	25	1,643	-	-	75	23	74	12,639,475	2,313,760	-	-	55,706	55,706
4062	33	508	-	-	11	42	130	3,000,000	96,000	234,202	-	19,853	19,853
4063	-	-	-	-	-	-	100	1,400,000	6,000	-	21,994	5,928	1,510
4064	15	-	-	-	9	150	300	2,332,838	156,174	480,778	54,000	20,500	20,500
4065	-	-	-	-	17	7	350	2,490,575	71,809	26,730	-	10,196	10,196
4066	-	-	-	-	10	-	-	1,000,000	89,672	-	-	8,399	8,399
4067	-	-	-	-	-	-	-	-	-	-	-	13,197	-
4069	10	-	-	-	-	54	55	1,500,000	-	-	55,974	19,479	1,948
4072	-	-	-	-	1	-	140	4,250,810	-	-	121,785	11,535	3,000
4073	32	-	-	-	-	-	-	18,782	10,000	-	-	-	-
	1,051	93,254	12	120	1,987	1,498	30,425	176,120,271	20,088,398	946,820	2,683,697	1,185,114	921,518

STATISTICS FOR THE YEAR 2015

Church#	Special Giving	Total amount given directly to United Methodist causes (not sent to Conference Treasurer)	Total amount given to non-United Methodist benevolent and charitable causes	General Church Special Sundays	Total amount paid by the local church for all direct-billed clergy non-health benefits	Total amount paid by the local church for all direct-billed clergy health benefits	Total amount paid in base compensation to the pastor, assigned by Bishop	Total amount paid in base compensation to all associate pastors assigned by the Bishop	Total Paid for Utilities/Housing	Accountable Reimbursements paid to/for Pastors & Associate Pastors	Total Other Cash Allowances to Pastors/Associate Pastors	Total amount paid in salary and benefits for Deacons	Total amount paid in salary and benefits for Diaconal Ministers
Church#	36-42	43	44	45a-f	46	47	48	49	50	51	52	53	54
4001	-	-	200	-	-	-	4,025	-	-	-	-	-	-
4002	-	-	-	-	8,490	14,999	43,824	-	6,400	4,100	-	-	-
4003	10	-	-	83	661	1,074	24,212	-	7,933	265	-	-	-
4004	-	18,143	-	-	17,934	15,000	65,774	23,500	5,145	4,872	-	-	-
4005	1,945	-	11,388	-	12,594	15,000	65,000	-	6,227	7,650	-	-	-
4006	6,027	16,785	23,081	1,482	15,374	15,000	79,350	-	6,637	7,500	-	-	-
4007	-	-	-	-	11,625	15,000	60,000	-	15,412	5,000	-	-	-
4008	200	180	-	-	-	-	20,958	-	-	1,000	-	-	-
4009	-	-	16,830	-	-	-	31,200	-	4,347	-	-	-	-
4010	-	-	-	-	-	-	-	-	-	-	-	-	-
4013	-	-	50	-	-	-	19,200	-	5,000	-	-	-	-
4014	822	269	141	357	2,715	-	21,708	-	-	1,589	-	-	-
4015	-	-	-	-	-	-	2,000	-	3,058	615	-	-	-
4017	-	250	190	-	4,828	-	7,950	-	693	-	-	-	-
4018	200	500	820	-	2,187	-	17,246	-	529	1,383	-	-	-
4019	25	-	-	75	-	-	3,910	-	-	-	425	-	-
4020	120	-	-	-	646	7,500	35,892	-	12,831	3,500	-	-	-
4021	573	-	53	374	-	-	18,838	-	2,648	622	1,000	-	-
4022	810	-	-	188	1,426	2,475	16,123	-	2,589	3,867	-	-	-
4023	-	-	599	-	2,250	-	14,400	-	5,678	3,895	700	-	-
4024	-	-	-	-	-	-	1,472	-	2,611	1,491	-	-	-
4025	-	200	-	-	1,767	-	11,000	-	10,500	900	-	-	-
4026	-	-	1,065	-	-	-	5,200	-	-	-	-	-	-
4027	-	300	-	-	-	-	13,815	-	-	2,000	-	-	-
4031	-	-	-	-	-	-	9,700	-	2,258	-	-	-	-
4032	153	153	-	-	5,902	5,625	31,970	-	8,487	-	-	-	-
4033	1,500	1,714	2,003	70	9,009	15,000	46,460	-	4,113	1,193	-	-	-
4034	-	-	-	-	593	-	23,000	-	1,312	1,235	-	-	-
4035	207	-	91	408	5,444	-	20,424	-	3,454	-	-	-	-
4036	154	200	-	-	1,250	-	10,000	-	-	-	-	-	-
4037	-	-	-	-	-	1,250	42,000	-	27,880	-	-	-	-
4038	16,250	-	5,200	1,178	13,117	15,000	67,701	-	6,502	4,906	-	-	-
4040	250	-	23,300	-	22,624	15,000	74,976	37,494	9,251	5,638	-	-	-
4041	-	-	300	-	2,723	566	15,602	-	6,495	-	-	-	-
4042	-	-	-	-	10,075	15,000	50,960	-	6,964	4,556	-	-	-
4043	-	-	-	-	15,113	15,000	77,000	-	2,600	1,000	2,000	-	-
4044	-	-	-	-	171	-	7,700	-	-	500	-	-	-
4045	1,124	-	570	-	7,814	15,000	40,283	-	6,252	2,536	-	-	-
4046	-	-	-	-	-	-	10,000	-	-	-	-	-	-
4047	-	-	-	-	-	-	10,000	-	-	-	-	-	-
4048	30,801	9,932	1,155	667	13,992	15,000	72,215	-	7,608	3,305	-	-	-
4049	-	200	-	-	2,187	-	18,192	-	-	1,225	-	-	-
4051	-	-	-	-	-	-	2,400	-	4,790	5,315	-	-	-
4053	220	-	6,894	-	1,124	-	13,254	-	3,744	570	450	-	-
4054	-	1,364	500	-	3,991	-	22,078	-	4,326	-	-	-	-
4055	-	-	-	-	9,807	3,750	50,616	-	1,585	7,100	-	-	-
4056	1,522	100	500	-	-	-	21,000	-	-	4,000	704	-	-
4057	5,146	785	1,182	878	7,459	15,000	17,500	-	4,274	2,988	-	-	-
4058	-	850	5,000	-	-	-	2,500	-	-	2,768	-	-	-
4059	2,208	600	450	-	4,846	7,500	50,021	-	3,157	444	-	-	-
4060	380	384	-	558	-	-	14,400	-	-	341	-	-	-
4061	925	6,246	23,502	675	10,896	15,000	56,238	-	4,503	5,982	-	-	-
4062	8,013	931	2,287	530	8,525	7,500	44,000	-	2,500	4,833	-	-	-
4063	-	-	-	-	-	-	16,600	-	1,650	-	-	-	-
4064	100	300	300	-	8,761	7,500	48,696	-	6,361	659	-	-	-
4065	200	-	-	-	2,305	2,500	15,000	-	-	-	-	-	-
4066	-	125	500	-	-	-	2,500	-	10,000	-	-	-	-
4067	100	-	-	-	5,134	7,500	30,570	-	-	127	-	-	-
4069	-	-	250	-	2,811	-	32,125	-	11,984	6,291	-	-	-
4072	-	-	-	-	316	-	-	-	1,932	240	-	-	-
4073	-	-	-	-	-	-	12,600	-	9,000	-	2,000	-	-
	79,985	60,511	128,401	7,523	258,486	264,739	1,663,378	60,994	261,220	118,001	7,279	-	-

STATISTICS FOR THE YEAR 2015

	Other Staff Compensation	Total amount spent for local church program expenses	Local Church Operating Expenses	Total amount paid for principal and interest on indebtedness, loans, mortgages, etc.	Total amount paid on capital expenditures for building, improvements, and major equipment purchases	Total Expenses	Number of households giving to the local church	Local Church Income	Capital Campaigns and Bequests	Income from connexional and other institutional sources outside the local church
Church#	55	56	57	58	59	60	61	62	63	64
4001	4,134	-	9,147	-	-	21,681	6	8,916	-	-
4002	3,500	10,600	60,404	-	40,000	209,865	6	32,750	-	-
4003	8,598	1,317	19,191	-	5,915	70,860	41	79,264	93	-
4004	57,911	3,161	95,470	-	24,382	378,444	99	209,982	12,804	-
4005	74,331	3,050	33,743	-	8,541	281,681	109	274,038	34,813	-
4006	308,197	10,264	110,407	-	216,960	901,097	153	695,015	167,836	-
4007	37,621	4,300	59,590	-	-	221,062	150	181,249	-	-
4008	15,699	891	32,107	300	10,496	93,723	119	79,216	11,987	-
4009	67,870	-	66,100	-	74,184	290,428	100	293,962	-	-
4010	-	-	-	-	-	-	-	-	-	-
4013	-	-	17,785	-	-	47,667	8	45,500	-	-
4014	14,517	685	23,680	-	-	78,845	59	85,452	16,516	-
4015	-	15,046	12,263	-	5,028	46,568	18	49,372	-	-
4017	2,375	70	3,574	-	-	23,661	14	19,747	615	-
4018	20,691	2,055	36,573	-	8,232	100,856	35	88,780	1,602	-
4019	2,052	4,730	15,076	-	-	26,929	17	28,815	167	-
4020	7,709	317	24,267	-	-	104,700	36	81,953	2,552	-
4021	4,450	2,366	39,694	26,037	-	102,847	40	61,183	27,685	88
4022	14,955	6,094	16,491	-	9,795	82,945	50	82,695	2,434	-
4023	21,901	33,064	18,833	-	34,000	147,920	40	98,271	-	-
4024	100	1,100	5,949	-	11,570	26,109	3	136,111	-	-
4025	-	11,500	21,680	-	15,000	83,371	35	49,604	15,000	-
4026	-	785	5,994	-	7,200	21,937	5	25,207	1,065	-
4027	27,856	618	42,581	-	-	89,170	42	68,672	322	-
4031	600	-	6,413	-	9,427	28,398	18	16,414	48,745	-
4032	21,384	1,424	28,890	-	22,272	137,080	29	61,763	11,663	-
4033	23,223	5,500	64,864	-	-	208,805	92	183,285	27,070	-
4034	4,598	1,534	3,995	-	-	42,367	14	66,741	-	-
4035	34,844	347	21,809	-	2,734	98,829	41	110,087	13,143	-
4036	5,272	274	29,018	-	-	54,549	14	51,140	-	-
4037	-	9,600	13,840	-	-	95,570	16	91,250	-	-
4038	93,473	34,000	44,857	-	29,161	383,543	109	436,684	30,267	-
4040	194,875	30,297	191,196	-	94,470	795,933	223	787,817	33,754	-
4041	31,029	764	34,625	-	33,932	130,566	28	112,721	24,001	5,700
4042	50,207	9,639	69,359	-	5,262	238,022	121	247,310	20,377	4,000
4043	45,213	14,360	19,703	910	2,500	206,399	100	276,300	1,000	-
4044	700	-	7,365	-	-	16,611	13	22,500	-	-
4045	-	11,178	29,977	-	45,507	182,171	30	219,444	-	-
4046	5,624	500	6,718	8,784	5,550	43,243	32	60,053	-	-
4047	-	-	30,113	-	-	41,180	8	36,307	-	-
4048	43,773	6,513	45,049	-	8,800	293,744	119	249,114	28,686	-
4049	16,482	6,000	48,852	-	12,928	119,910	90	78,869	6,546	-
4051	183	-	19,364	-	26,460	75,964	27	110,155	-	-
4053	9,688	1,587	15,847	-	2,762	63,629	18	413,261	-	250
4054	39,866	-	30,747	-	-	107,512	50	107,745	-	-
4055	11,715	552	48,617	-	25,145	181,758	12	135,041	420	-
4056	20,161	2,917	29,761	-	692	89,339	26	72,825	14,400	5,000
4057	44,550	3,502	54,210	-	18,069	199,895	71	122,852	108,748	1,000
4058	400	-	2,950	-	-	16,883	18	53,710	-	-
4059	37,936	1,999	43,833	-	17,188	191,985	60	173,892	2,330	9,750
4060	3,599	2,214	25,353	-	5,763	69,005	33	76,539	21,248	-
4061	112,760	12,619	84,238	-	15,729	405,019	87	391,928	8,620	-
4062	24,321	3,420	22,989	29,415	2,935	182,052	95	171,663	88,476	94,000
4063	-	1,149	35,925	-	-	56,834	4	28,222	-	-
4064	17,776	4,465	21,221	55,420	-	192,059	30	177,953	8,680	-
4065	7,463	1,706	36,560	8,468	5,374	89,772	23	100,793	402	230
4066	5,000	500	15,936	-	-	42,960	31	80,578	-	-
4067	9,600	1,563	21,031	-	18,000	93,625	35	90,827	4,267	-
4069	9,196	465	21,062	-	5,365	91,497	60	79,484	3,775	-
4072	1,200	-	3,352	-	-	10,040	10	11,314	-	-
4073	16,856	8,677	24,895	-	-	74,028	214	80,295	-	-
1,638,034	291,278	2,025,133	129,334	887,328	8,803,142	3,186	8,362,630	802,109	120,018	

STATISTICS FOR THE YEAR 2015

Greater New Jersey Annual Conference of the United Methodist Church 2015 Statistical Data		Total professing members reported at the close of 2014	Received this year on Profession of Christian Faith	Restored by affirmation	Correct previous year's reporting errors by addition	Transferred in from other United Methodist churches	Transferred in from non-United Methodist churches	Removed by Charge Conference action	Withdrawn from Professing Membership	Correct previous year's reporting errors by subtraction	Transferred out to other United Methodist churches	Transferred out to non-United Methodist churches	Removed by death	Total professing members reported at the close of 2015	Average attendance at all weekly worship services
Church#	Church Name	1	2a	2b	2c	3	4	5a	5b	5c	6	7	8	9	10
5001	ABERDEEN MATAWAN	136	10	-	-	1	-	-	31	-	-	-	3	113	57
5002	ADELPHIA BETHESDA	35	-	-	-	-	-	-	-	-	-	-	-	35	17
5003	ASBURY PARK BALLARD	68	-	-	-	-	-	-	-	-	-	-	3	65	38
5004	ASBURY PARK FIRST	142	2	-	-	1	1	-	-	-	-	-	-	146	77
5005	ATLANTIC HIGHLANDS	176	10	-	-	-	-	-	-	-	-	-	1	185	58
5006	AVON	21	-	-	-	-	-	-	-	-	-	-	1	20	7
5008	BAY HEAD ST PAULS	171	11	-	-	2	-	6	-	-	1	-	2	175	117
5009	BAYVILLE FAITH COMMUNITY	189	2	-	-	8	5	-	-	-	1	-	8	195	95
5010	BEACH HAVEN KYNETT	67	-	-	1	-	-	-	1	-	-	-	1	66	45
5011	BEACH HAVEN TERRACE FIRST	110	-	-	-	-	-	-	-	-	-	-	5	105	54
5012	BELFORD	93	5	-	-	-	-	6	-	-	-	-	-	92	35
5013	BELMAR	30	-	-	-	1	-	-	-	-	-	-	2	29	15
5014	BERKELEY ST MATTHEW	7	-	-	-	-	-	-	-	-	-	-	-	7	12
5015	BRADLEY BEACH FIRST	58	-	-	-	-	-	-	-	-	-	-	-	58	9
5016	BRICK ST PAULS	490	18	3	-	3	1	15	-	-	-	3	7	490	250
5017	BROOKVILLE	24	-	-	-	-	-	-	-	-	-	-	-	24	3
5018	EATONTOWN MONMOUTH GRACE	294	4	3	-	-	13	-	15	-	2	-	2	295	340
5019	FAIR HAVEN CHRIST	93	1	-	1	-	-	-	-	-	2	-	2	91	18
5020	FARMINGDALE FIRST	145	6	-	-	-	-	7	2	-	1	-	-	141	55
5021	FARMINGDALE WEST FARMS	44	-	-	-	-	-	-	-	-	-	-	-	44	17
5022	FORKED RIVER LACEY	375	13	4	2	2	-	30	-	-	4	-	5	357	112
5023	FREEHOLD FIRST	271	8	-	-	-	-	-	-	-	-	-	2	277	81
5024	HAZLET ST JOHNS	706	13	-	-	1	-	-	15	-	-	-	8	697	195
5026	HOWELL CHURCH OF THE MASTER	214	3	-	-	-	-	5	-	-	-	-	-	212	85
5027	HOWELL SQUANKUM	56	-	-	-	-	-	-	-	-	4	-	-	52	15
5028	ISLAND HEIGHTS	343	12	-	-	-	2	10	3	-	-	-	4	340	126
5029	JACKSON	267	11	-	-	3	-	-	-	-	-	-	-	281	109
5030	JACKSON PLEASANT GROVE	27	-	-	-	-	-	-	-	-	-	-	2	25	15
5031	FREEHOLD JERSEYVILLE	49	-	-	-	-	-	-	-	-	-	-	-	49	17
5032	FIRST KEANSBURG	96	4	-	-	1	-	-	-	-	-	-	4	97	50
5033	KEYPORT CALVARY	46	5	-	-	-	-	-	-	-	-	-	-	51	40
5034	KEYPORT EL MESIAS	97	2	-	-	-	-	-	-	-	-	-	3	96	73
5035	LAKEHURST	83	7	4	-	-	-	-	-	-	-	-	3	91	50
5036	LAKEWOOD CHRIST	190	-	-	11	-	-	-	-	-	-	-	4	197	81
5038	LITTLE SILVER EMBURY	99	-	-	-	-	-	-	-	-	1	-	2	96	35
5039	LONG BRANCH ASBURY	110	4	-	-	-	-	-	-	-	-	-	1	113	45
5040	LONG BRANCH ST LUKES	100	5	-	-	-	-	3	-	2	-	-	3	97	33
5041	MANAHAWKIN	294	12	-	-	2	-	8	4	-	5	2	6	283	134
5042	MANASQUAN	480	9	-	-	1	2	4	-	-	-	-	8	480	145
5043	MIDDLETOWN	288	-	3	-	-	-	3	2	-	4	-	3	279	103
5044	MORGANVILLE	232	2	-	-	-	-	16	-	-	4	3	2	209	120
5045	NAVESINK	43	-	-	-	-	-	-	-	-	-	-	1	42	29
5046	NEPTUNE HAMILTON	224	6	-	3	1	-	-	-	-	5	-	5	224	91
5047	NEPTUNE WEST GROVE	137	1	1	-	3	-	-	-	-	-	-	-	142	50
5048	NEPTUNE CITY MEMORIAL	81	-	-	-	1	-	-	-	-	-	-	-	82	35
5049	OAKHURST FIRST	354	8	1	-	1	-	22	1	-	-	-	9	332	110
5051	OCEAN GROVE ST PAULS	360	11	-	-	1	-	3	-	-	2	-	10	357	478
5052	OCEANPORT	63	-	-	2	-	-	-	-	-	-	-	1	64	18
5053	POINT PLEASANT CENTRAL	76	-	-	-	-	-	-	-	-	1	-	2	73	36
5054	POINT PLEASANT HARVEY MEML	132	2	-	-	-	-	-	-	-	3	-	-	131	75
5055	RED BANK	402	8	-	-	5	-	-	-	-	-	1	8	406	131
5056	FIRST SEA BRIGHT	40	-	5	-	-	-	-	-	-	-	-	2	43	27
5057	SPRING LAKE SAINT ANDREWS	258	-	-	-	2	-	-	-	-	4	1	7	248	73
5058	SPRING LAKE HEIGHTS WALL	178	-	-	-	-	-	-	-	-	-	-	3	175	55
5059	CEDAR GROVE	48	-	-	-	-	-	-	-	-	-	-	-	48	21
5060	FIRST TOMS RIVER	1,089	2	-	-	5	2	-	3	-	4	1	17	1,073	325
5061	SAINT ANDREW TOMS RIVER	408	17	-	-	4	-	2	-	-	-	-	5	422	226
5062	UNION BEACH GRACE	52	-	-	21	-	-	-	2	-	-	-	-	71	35
5063	WARETOWN	162	26	3	5	-	-	6	-	-	4	-	1	185	185
5064	WARREN GROVE	21	-	-	-	-	-	2	-	-	-	-	4	15	25
5065	WAYSIDE	39	-	-	-	4	-	-	-	-	-	-	1	42	24
5066	WEST BELMAR	167	1	-	-	-	-	-	2	-	-	-	2	164	60
5067	WEST CREEK	70	-	-	-	-	-	-	-	-	-	-	-	70	40
5068	WEST LONG BRANCH	171	-	-	-	-	-	-	-	-	-	-	1	170	50
5069	WHITING	201	6	1	1	6	2	27	5	2	4	-	13	166	106
	NORTHERN SHORE TOTAL	11,592	267	28	47	59	28	175	86	4	56	11	189	11,500	5,288

STATISTICS FOR THE YEAR 2015

Church#	11	12	13	14	15	16	17	18	19	20	21	22	23	24	25a	25b
5001	1	28	98	10	27	12	9	43	91	25	19	3	4	6	12	-
5002	1	-	12	-	4	-	1	3	8	4	-	1	1	-	-	-
5003	-	12	50	-	-	-	-	4	4	-	-	-	1	-	-	-
5004	2	24	180	8	32	14	-	36	82	27	48	4	2	1	9	2,100
5005	1	26	20	10	42	20	5	40	107	28	10	4	5	4	-	-
5006	-	-	2	-	-	-	-	3	3	-	-	-	1	1	1	-
5008	7	225	28	4	34	20	-	55	109	18	46	3	7	2	-	-
5009	15	83	55	10	46	15	-	96	157	29	45	5	5	1	15	1,500
5010	-	-	35	-	40	-	-	-	40	-	-	-	1	-	5	500
5011	-	-	85	-	4	2	-	39	45	4	-	-	5	1	15	500
5012	-	21	20	-	-	-	-	7	7	5	-	1	1	1	-	-
5013	-	-	7	-	-	-	-	6	6	-	-	-	1	-	-	-
5014	-	-	2	-	-	-	-	-	-	-	-	-	-	-	-	-
5015	-	-	9	-	-	-	-	-	-	-	-	-	-	-	-	-
5016	25	130	665	11	27	75	74	87	263	52	237	9	11	1	30	1,651
5017	2	2	-	-	-	-	-	-	-	-	-	-	-	-	-	-
5018	3	2	-	4	28	32	12	230	302	55	60	6	20	3	70	2,000
5019	1	-	-	-	5	-	-	-	5	-	25	1	2	2	5	-
5020	1	41	27	6	22	14	-	18	54	15	22	4	2	-	-	-
5021	1	-	13	-	8	5	-	5	18	13	-	-	-	-	-	-
5022	21	188	2,010	6	59	16	10	99	184	38	15	6	9	2	-	-
5023	2	20	37	-	25	9	-	43	77	25	-	4	2	2	-	-
5024	9	-	-	5	55	12	6	120	193	15	35	2	10	7	40	2,500
5026	7	36	28	-	36	12	6	20	74	45	-	7	3	7	13	-
5027	10	-	4	-	8	-	-	-	8	-	-	-	-	-	-	-
5028	11	11	65	6	15	10	5	75	105	15	-	3	7	3	20	2,350
5029	5	5	-	2	182	134	25	62	403	31	93	6	12	16	-	-
5030	-	-	80	-	-	-	-	-	-	-	-	-	-	-	-	-
5031	-	7	12	-	-	-	3	9	12	-	-	-	-	5	-	-
5032	-	-	20	-	10	1	3	3	17	9	-	1	-	-	-	-
5033	4	-	22	5	7	5	2	11	25	15	-	3	5	1	-	-
5034	-	-	22	3	31	16	10	12	69	28	38	2	3	2	23	-
5035	3	3	53	-	-	-	-	-	-	-	-	-	2	-	-	-
5036	5	4	52	-	34	-	-	35	69	34	50	4	2	3	14	1,054
5038	1	5	-	-	7	-	-	10	17	4	-	1	1	-	-	-
5039	-	39	4	-	7	11	8	10	36	14	38	2	2	1	-	-
5040	-	16	20	-	5	4	1	32	42	5	17	-	3	2	5	200
5041	9	-	-	4	55	12	1	24	92	30	45	7	1	-	15	860
5042	9	118	117	4	141	53	31	188	413	34	84	5	17	10	10	186
5043	4	42	61	12	20	22	3	88	133	12	82	4	6	4	-	-
5044	4	110	-	2	50	21	3	43	117	58	46	7	2	3	10	-
5045	1	6	-	-	-	-	-	10	10	-	-	-	2	3	-	-
5046	5	95	50	4	33	40	5	65	143	12	75	2	8	6	-	-
5047	-	-	-	-	3	-	-	10	13	-	-	-	-	2	-	-
5048	-	-	-	-	-	-	-	1	1	-	-	-	-	2	-	-
5049	1	-	27	8	30	12	-	65	107	12	45	5	3	3	6	-
5051	6	-	-	9	86	61	14	124	285	60	51	6	6	35	-	-
5052	-	-	-	-	-	-	-	17	17	13	30	1	-	-	-	-
5053	2	20	10	-	14	8	-	10	32	15	35	2	1	2	6	350
5054	4	65	72	-	15	-	1	37	53	17	-	4	3	3	-	-
5055	11	160	191	12	62	68	10	173	313	46	204	7	18	3	-	-
5056	1	-	25	-	9	7	2	42	60	2	5	2	3	-	-	-
5057	4	-	-	-	33	-	-	49	82	17	-	3	6	-	-	-
5058	2	-	135	-	12	8	5	30	55	10	50	1	5	2	-	-
5059	1	-	32	-	-	-	-	8	8	-	-	-	1	1	4	-
5060	4	213	132	-	30	68	20	260	378	45	92	5	4	15	25	4,200
5061	7	111	145	5	36	36	30	211	313	36	60	6	8	14	20	1,998
5062	3	12	19	2	19	6	-	17	42	10	25	4	2	-	-	-
5063	2	84	141	5	44	36	9	74	163	18	80	7	26	-	-	-
5064	-	-	20	-	-	-	-	5	5	-	-	-	5	-	-	-
5065	-	-	-	-	-	2	-	20	22	-	-	-	1	-	-	-
5066	6	5	-	-	4	6	-	45	55	8	-	1	1	4	-	-
5067	3	3	-	-	16	3	-	20	39	14	16	1	3	1	-	-
5068	1	-	-	-	8	5	4	38	55	19	30	4	8	2	-	-
5069	3	2	44	-	-	-	-	50	50	-	-	-	5	2	10	-
231	1,974	4,958	157	1,520	913	318	2,937	5,688	1,041	1,853	166	275	191	382	21,949	

STATISTICS FOR THE YEAR 2015

	Membership in United Methodist Women	Amount paid for local church and community work (UMW)	Number of UMWIM teams sent from this local church	Number of persons sent out on UMWIM teams from this local church	Number of persons engaged in mission	Number of persons served by community ministries for daycare and/or education	Number of persons served by community ministries for outreach, justice, and mercy	Market value of church-owned land, buildings and equipment	Market value of all other church-owned assets	Debt secured by church physical assets	Debt	Shared Ministry Apportioned	Shared Ministry Paid
Church#	26a	26b	27a	27b	28	29	30	31	32	33	34	35a	35b
5001	16	1,100	-	-	12	528	4,669	3,525,000	44,878	-	-	22,331	667
5002	8	500	-	-	-	-	-	291,000	198,000	-	-	4,596	4,596
5003	18	1,559	-	-	8	-	80	2,133,476	34,815	-	31,606	12,630	12,630
5004	17	700	-	-	4	-	750	6,000,000	295,000	-	191,484	19,052	19,052
5005	-	1,000	-	-	139	-	600	2,608,313	758,725	-	-	18,240	18,240
5006	2	-	-	-	4	-	15	1,525,000	23,790	-	9,155	11,190	11,190
5008	-	-	-	-	1	-	90	1,710,000	277,849	-	-	28,182	28,338
5009	17	2,150	-	-	45	-	820	4,520,000	373,720	-	34,196	21,972	-
5010	3	2,656	2	2	10	-	200	3,258,499	547,408	-	-	14,608	14,608
5011	24	2,656	-	-	40	-	1,000	4,465,500	644,050	-	-	18,899	18,899
5012	5	-	-	-	-	-	-	1,558,751	-	-	-	13,223	13,223
5013	-	-	-	-	4	-	210	1,972,629	6,660	-	-	4,592	4,592
5014	6	100	-	-	6	-	-	-	36,240	-	-	1,964	1,976
5015	-	-	-	-	2	-	100	600,000	19,000	-	7,467	5,334	5,334
5016	60	16,612	-	-	-	120	650	6,000,000	164,958	996,884	-	53,623	24,401
5017	-	-	-	-	-	-	-	50,000	-	-	575	444	444
5018	80	3,000	-	-	6	-	100	9,000,000	30,000	1,944,000	90,200	43,000	43,000
5019	-	-	-	-	10	5	12	2,000,000	79,500	-	5,045	24,605	11,401
5020	23	1,522	-	-	-	30	70	1,493,000	662,520	-	-	26,084	26,084
5021	10	1,500	-	-	-	-	-	69,500	47,500	-	-	3,602	3,602
5022	20	600	-	-	155	600	5,780	3,200,000	77,733	432,553	-	24,747	24,747
5023	-	-	-	-	10	60	475	1,045,000	-	-	-	35,529	35,529
5024	50	500	2	10	50	150	85	5,066,213	604,791	-	-	47,206	47,206
5026	-	-	-	6	3	93	67	1,525,926	121,909	268,612	-	19,292	19,312
5027	-	-	-	-	10	-	-	303,100	124,122	-	-	2,722	2,722
5028	57	4,000	-	-	35	-	330	2,201,188	187,774	-	-	30,915	6,970
5029	-	-	-	1	33	111	240	2,065,000	38,425	172,340	43,184	27,873	2,788
5030	-	-	-	-	-	-	200	280,000	125,000	-	-	2,597	2,597
5031	-	-	-	-	10	-	150	285,000	75,000	-	-	5,262	5,262
5032	-	-	-	-	8	-	75	2,006,857	12,547	-	19,013	14,214	14,214
5033	10	200	-	-	12	-	200	1,673,730	-	-	15,886	6,196	6,204
5034	45	-	-	-	-	-	-	353,460	10,500	-	5,575	6,037	6,037
5035	33	1,950	-	-	-	-	1,045	1,100,028	-	-	-	9,279	9,279
5036	20	2,117	3	9	81	-	3,068	5,064,177	172,044	-	2,801	41,450	14,000
5038	-	-	-	-	27	-	-	2,367,570	-	-	-	25,401	20,403
5039	-	-	-	-	16	52	81	5,573,970	59,907	-	47,740	14,632	14,632
5040	-	600	-	-	3	-	700	6,060,000	200,000	-	22,350	22,365	10,000
5041	22	2,342	1	9	15	68	349	1,797,672	114,084	-	-	34,367	34,367
5042	36	10,561	-	-	716	724	2,634	4,328,824	424,372	-	-	32,865	32,865
5043	20	2,592	-	-	221	129	855	2,717,624	187,095	-	-	36,039	36,039
5044	-	200	-	-	15	-	-	1,345,000	95,954	48,456	-	21,810	21,810
5045	-	1,000	-	-	30	-	20	707,972	74,000	-	-	10,779	10,779
5046	-	-	-	-	43	-	955	2,459,400	267,556	-	-	30,924	30,924
5047	-	-	-	-	50	-	800	2,300,000	-	-	9,885	16,001	3,200
5048	-	-	-	-	8	-	500	3,580,000	-	-	-	12,725	2,545
5049	47	6,000	-	-	-	77	500	4,130,000	529,466	-	-	46,974	46,974
5051	99	3,345	-	-	478	80	1,508	9,334,408	146,770	-	-	76,804	76,804
5052	9	1,200	-	-	16	-	79	780,348	57,624	-	345	6,490	6,490
5053	15	2,500	-	-	-	80	80	3,040,000	817,522	-	-	22,501	22,501
5054	25	375	-	-	25	25	-	2,708,000	16,050	-	-	19,757	19,757
5055	43	4,815	8	63	117	138	810	6,427,600	1,482,592	-	-	62,028	62,028
5056	-	-	-	-	5	-	40	2,276,938	100,000	-	-	7,464	7,464
5057	53	9,000	-	-	-	-	180	2,823,800	40,603	-	-	36,494	36,494
5058	12	331	-	1	10	-	30	2,971,753	123,647	-	9,478	23,781	23,781
5059	32	1,831	-	-	11	-	11	578,251	46,748	-	-	5,600	5,600
5060	99	12,500	-	-	110	350	1,600	7,704,300	191,000	838,666	-	73,018	73,018
5061	106	10,003	-	-	250	20	4,736	5,220,000	710,302	-	-	59,222	59,222
5062	-	-	-	-	-	-	-	369,000	-	-	-	2,487	2,487
5063	45	6,214	-	-	193	-	1,489	1,830,234	315,101	-	-	20,843	17,717
5064	-	-	-	-	-	-	-	91,200	-	-	-	1,779	1,779
5065	-	-	-	-	8	-	250	1,754,000	22,797	-	50,587	3,629	3,629
5066	-	-	-	-	9	-	111	995,000	211,743	-	-	13,380	13,365
5067	-	-	-	-	16	-	50	848,450	175,376	-	-	6,958	6,958
5068	29	1,500	-	-	12	-	600	1,282,700	385,100	-	55,705	25,431	6,242
5069	46	528	-	-	2	-	200	2,575,000	626,115	-	-	31,633	8,016
	1,262	121,859	16	101	3,104	3,440	40,249	169,929,361	13,215,982	4,701,511	652,277	1,425,671	1,177,034

STATISTICS FOR THE YEAR 2015

Church#	36-42	43	44	45a-f	46	47	48	49	50	51	52	53	54
	Special Giving	Total amount given directly to United Methodist causes (not sent to Conference Treasurer)	Total amount given to non-United Methodist benevolent and charitable causes	General Church Special Sundays	Total amount paid by the local church for all direct-billed clergy non-health benefits	Total amount paid by the local church for all direct-billed clergy health benefits	Total amount paid in base compensation to the pastor, assigned by Bishop	Total amount paid in base compensation to all associate pastors assigned by the Bishop	Total Paid for Utilities/Housing	Accountable Reimbursements paid to/for Pastors & Associate Pastors	Total Other Cash Allowances to Pastors/Associate Pastors	Total amount paid in salary and benefits for Deacons	Total amount paid in salary and benefits for Diaconal Ministers
5001	386	-	-	235	8,490	7,500	43,822	-	7,843	-	-	-	-
5002	50	-	-	-	1,108	-	7,091	-	1,301	350	1,800	-	-
5003	-	-	-	-	-	-	13,604	-	5,252	1,250	4,100	-	-
5004	-	-	2,100	-	-	-	30,000	-	6,054	-	-	-	-
5005	-	-	610	55	6,474	9,450	33,415	-	3,971	4,000	-	-	-
5006	-	310	-	-	-	-	16,482	-	-	3,300	500	-	-
5008	-	-	100	-	8,719	15,000	45,000	-	5,535	5,288	-	-	-
5009	1,506	-	-	658	7,134	15,000	36,438	-	3,622	375	-	-	-
5010	7,110	4,905	5,306	1,571	3,056	7,500	19,713	-	2,828	1,589	-	-	-
5011	3,580	-	11,325	245	7,043	7,500	35,640	-	4,493	3,000	-	-	-
5012	2,109	-	-	-	5,143	7,500	26,546	-	5,320	1,000	-	-	-
5013	411	-	-	152	-	-	3,411	-	-	438	-	-	-
5014	500	445	-	400	-	-	7,000	-	-	-	-	-	-
5015	-	-	-	-	-	-	-	-	-	-	-	-	-
5016	2,568	69,303	1,186	322	11,632	15,000	60,034	-	7,500	4,000	-	-	-
5017	-	-	-	-	-	-	700	-	-	-	-	-	-
5018	5,760	10,600	24,900	-	12,506	15,000	47,000	25,000	5,171	7,933	-	-	-
5019	100	-	119	-	7,300	10,256	37,679	-	6,384	3,525	-	-	-
5020	3,769	-	18,176	385	9,361	15,000	50,173	-	5,377	1,668	-	-	-
5021	50	-	-	-	1,108	-	7,091	-	1,301	350	1,800	-	-
5022	380	-	-	296	9,687	15,000	50,000	-	2,956	-	-	-	-
5023	3,572	-	8,382	1,530	9,300	15,000	48,000	-	4,729	2,097	-	-	-
5024	954	15,500	-	-	11,005	15,000	53,800	-	8,213	-	4,000	-	-
5026	2,009	340	861	170	8,316	15,000	41,918	-	4,324	4,371	-	-	-
5027	60	-	2,200	454	1,000	-	9,005	-	-	1,500	-	-	-
5028	1,526	-	-	815	11,044	15,000	57,000	-	6,005	1,241	-	-	-
5029	-	500	-	-	10,327	15,000	52,023	-	4,386	-	-	-	-
5030	-	-	-	-	-	-	-	-	10,500	-	-	-	-
5031	754	-	-	355	-	-	15,384	-	-	-	-	-	-
5032	1,899	-	1,390	-	5,143	7,500	26,546	-	4,950	1,500	-	-	-
5033	-	586	-	-	-	-	7,280	-	7,815	75	-	-	-
5034	-	-	-	-	-	-	14,887	-	2,000	416	-	-	-
5035	1,997	-	401	738	-	-	17,400	-	6,425	-	-	-	-
5036	-	-	-	-	10,446	13,750	56,462	-	8,213	4,000	-	-	-
5038	3,050	-	-	1,332	9,687	15,000	50,000	-	5,493	3,232	-	-	-
5039	-	-	-	-	8,316	7,500	25,874	-	2,112	1,279	-	-	-
5040	-	-	-	64	9,072	15,000	46,822	-	2,797	-	-	-	-
5041	329	766	3,799	945	11,453	15,000	57,112	-	4,549	2,954	-	-	-
5042	3,228	300	2,283	330	9,684	15,000	49,980	-	4,707	-	-	-	-
5043	9,143	2,100	8,548	1,722	11,625	15,000	49,000	-	5,796	4,250	-	-	-
5044	1,090	-	-	360	8,913	15,000	47,940	-	5,123	2,881	900	-	-
5045	600	-	-	100	3,802	5,550	19,625	-	2,832	2,134	-	-	-
5046	5,369	-	15,025	380	8,850	11,250	45,675	-	4,209	2,180	-	-	-
5047	-	-	-	-	4,553	9,996	23,500	-	1,844	2,400	-	-	-
5048	-	-	-	-	4,553	5,004	23,500	-	1,850	2,400	-	-	-
5049	5,076	4,083	5,433	2,734	12,392	15,000	63,960	-	5,040	8,150	-	-	-
5051	2,560	65,846	56,226	370	13,371	15,000	69,010	-	9,668	3,000	711	-	-
5052	811	-	-	-	2,054	-	8,161	-	8,000	100	-	-	-
5053	1,113	1,151	-	33	8,549	15,000	44,122	-	7,348	2,500	-	-	-
5054	1,143	40	818	313	8,963	7,500	46,262	-	-	2,500	-	-	-
5055	14,769	250	17,965	1,070	11,238	15,000	58,000	-	6,158	2,500	-	11,418	-
5056	-	-	1,660	25	2,352	-	15,052	-	2,518	552	-	-	-
5057	1,511	-	-	82	11,295	15,000	58,298	-	6,062	-	-	-	-
5058	216	-	-	-	8,897	7,500	47,600	-	2,767	2,500	-	-	-
5059	375	-	-	-	1,550	-	10,000	-	804	1,500	3,425	-	-
5060	15,000	-	3,246	-	12,156	30,000	62,740	-	4,435	10,000	-	-	-
5061	6,992	6,530	2,321	2,288	13,913	15,000	72,852	-	4,289	4,500	-	-	-
5062	100	-	-	220	-	-	6,521	-	-	563	-	-	-
5063	-	1,285	-	-	8,510	15,000	43,922	-	5,544	2,844	-	-	-
5064	-	-	-	-	-	-	5,980	-	-	-	-	-	-
5065	500	-	48	-	-	-	-	-	8,202	-	-	-	-
5066	1,816	-	-	-	4,221	-	27,016	-	4,167	2,366	-	-	-
5067	-	500	300	207	-	-	18,952	-	18,952	-	1,200	-	-
5068	-	1,128	2,126	-	-	-	43,861	-	5,511	1,282	-	-	-
5069	1,328	619	2,595	899	9,009	15,000	46,500	-	6,049	3,358	-	-	-
	117,169	187,087	199,449	21,855	384,320	530,256	2,158,381	25,000	289,294	125,191	18,436	11,418	-

STATISTICS FOR THE YEAR 2015

	Other Staff Compensation	Total amount spent for local church program expenses	Local Church Operating Expenses	Total amount paid for principal and interest on indebtedness, loans, mortgages, etc.	Total amount paid on capital expenditures for building, improvements, and major equipment purchases	Total Expenses	Number of households giving to the local church	Local Church Income	Capital Campaigns and Bequests	Income from connetional and other institutional sources outside the local church
Church#	55	56	57	58	59	60	61	62	63	64
5001	21,439	-	36,168	-	-	126,550	61	94,275	13,428	-
5002	7,059	111	9,272	-	-	32,738	18	15,115	-	-
5003	2,853	6,506	12,540	-	-	58,735	22	54,630	-	2,022
5004	798	1,149	29,678	-	7,545	96,376	60	89,613	-	-
5005	25,338	2,340	22,902	-	31,545	158,340	78	143,929	2,100	10,680
5006	13,185	563	11,599	-	3,566	60,695	15	66,674	3,450	3,446
5008	45,106	5,877	24,992	-	1,583	185,538	100	181,053	350	-
5009	21,104	1,725	33,293	-	15,179	136,034	127	111,470	19,632	206
5010	47,159	3,937	28,357	-	44,129	191,768	40	121,873	27,677	-
5011	28,845	60	28,038	-	-	148,668	49	116,015	8,923	-
5012	11,457	1,607	22,355	-	-	96,260	33	75,723	2,825	-
5013	6,000	179	21,782	-	-	36,965	17	18,591	11,823	7,286
5014	3,075	2,796	1,405	-	-	17,597	10	14,526	-	-
5015	2,120	3,055	14,948	-	-	25,457	5	15,365	-	-
5016	110,207	2,677	79,839	70,950	33,300	492,919	347	325,576	714,762	-
5017	-	-	929	-	-	2,073	2	2,862	-	-
5018	66,976	35,979	80,424	126,866	108,756	615,871	168	400,974	54,312	36,000
5019	26,403	973	24,584	-	-	128,724	20	121,901	61,868	-
5020	40,116	10,022	22,073	-	4,155	206,359	94	193,786	3,398	-
5021	3,878	808	5,498	-	-	25,486	15	19,906	-	-
5022	29,246	11,981	34,393	19,219	25,926	223,831	123	182,397	29,702	4,479
5023	55,550	2,855	38,359	-	29,385	254,288	97	226,277	15,354	-
5024	100,509	5,893	94,124	331	1,964	358,499	180	303,469	-	-
5026	19,684	4,181	30,938	22,913	113,628	287,965	53	177,960	2,280	8,651
5027	300	795	5,585	-	-	23,621	15	19,782	514	-
5028	49,682	1,158	31,649	-	5,108	187,198	135	237,046	36,285	-
5029	23,154	8,518	32,074	20,160	-	168,930	90	175,363	11,022	10,000
5030	-	200	3,319	-	275	16,891	27	20,300	-	-
5031	8,020	935	7,480	-	-	38,190	48	23,141	800	-
5032	12,108	916	19,001	-	1,200	96,367	47	81,002	3,745	-
5033	6,060	216	15,737	-	-	43,973	26	41,479	-	-
5034	550	-	15,273	-	-	39,163	24	47,835	-	-
5035	17,085	455	21,793	-	9,915	85,488	58	71,491	10,843	-
5036	34,046	2,049	29,886	-	7,707	180,559	92	208,872	87,919	7,000
5038	28,242	710	37,520	-	822	175,491	65	136,416	92,366	-
5039	2,087	520	19,537	-	-	81,857	80	74,539	-	-
5040	20,256	750	11,610	-	-	116,371	25	94,336	1,495	-
5041	45,382	6,674	42,225	-	-	225,555	146	235,912	4,622	-
5042	51,577	8,652	42,517	-	21,769	242,892	159	220,680	38,485	-
5043	32,937	6,436	38,026	-	14,577	235,199	105	247,111	400	-
5044	19,829	5,592	18,807	10,571	-	158,816	132	167,994	13,131	-
5045	15,976	376	12,077	-	3,181	77,032	40	63,285	1,641	15,720
5046	57,870	13,197	38,499	-	29,116	262,544	75	234,309	12,670	-
5047	15,448	2,484	37,468	-	-	100,893	33	88,900	-	-
5048	17,297	-	37,785	-	-	94,934	32	84,364	-	-
5049	84,099	11,387	79,879	-	21,434	365,641	115	298,539	21,693	-
5051	298,071	34,530	58,834	-	70,357	774,358	331	744,368	290,124	4,000
5052	9,389	-	10,423	-	-	45,428	20	32,139	4,582	-
5053	20,991	2,240	37,677	-	21,841	185,066	33	167,467	1,258	-
5054	29,084	-	23,746	-	4,725	144,851	77	110,233	556	-
5055	117,447	5,875	117,069	-	67,558	508,345	167	405,217	94,865	-
5056	2,858	1,404	23,446	-	2,222	59,553	34	63,674	-	-
5057	64,966	463	54,588	-	15,861	264,620	120	191,682	105,417	-
5058	27,074	1,976	29,109	-	-	151,420	73	127,740	-	-
5059	8,341	444	12,701	-	-	44,740	40	45,811	6,200	-
5060	174,160	17,234	119,801	64,524	15,314	601,628	300	579,397	10,000	-
5061	124,235	19,264	95,833	-	4,309	431,548	213	397,108	10,596	-
5062	6,745	839	12,559	-	-	30,034	35	33,496	-	4,044
5063	27,656	9,043	20,168	-	-	151,689	142	154,704	4,447	-
5064	1,040	530	3,072	-	500	12,901	24	12,639	-	-
5065	250	214	24,375	-	16,973	54,191	27	44,375	13,310	1,000
5066	13,507	1,992	25,065	-	32,383	125,898	60	66,985	2,483	-
5067	2,650	500	18,219	-	-	68,438	27	59,336	-	-
5068	36,045	-	19,649	-	7,000	122,844	53	135,463	15,776	-
5069	48,067	6,604	47,703	-	13,976	209,723	124	172,156	34,583	-
	2,242,688	280,446	2,060,274	335,534	808,784	10,972,616	5,203	9,490,646	1,903,712	114,534

STATISTICS FOR THE YEAR 2015

Greater New Jersey Annual Conference of the United Methodist Church 2015 Statistical Data		Total professing members reported at the close of 2014	Received this year on Profession of Christian Faith	Restored by affirmation	Correct previous year's reporting errors by addition	Transferred in from other United Methodist churches	Transferred in from non-United Methodist churches	Removed by Charge Conference action	Withdrawn from Professing Membership	Correct previous year's reporting errors by subtraction	Transferred out to other United Methodist churches	Transferred out to non-United Methodist churches	Removed by death	Total professing members reported at the close of 2015	Average attendance at all weekly worship services
Church#	Church Name	1	2a	2b	2c	3	4	5a	5b	5c	6	7	8	9	10
6001	ALLENTOWN	120	2	-	-	-	-	-	-	-	2	-	6	114	41
6002	ATCO	91	6	-	-	-	-	4	-	-	-	-	-	93	65
6004	BEVERLY	124	5	1	-	4	-	7	2	2	1	-	3	119	87
6005	BORDENTOWN TRINITY	157	7	-	-	-	-	5	-	-	-	4	1	154	78
6006	BROWNS MILLS	323	16	3	-	-	6	4	-	-	4	-	8	332	160
6007	BUDDTOWN	36	1	-	-	-	-	-	-	-	-	1	2	34	29
6008	BURLINGTON BROAD STREET	297	5	1	2	1	1	-	1	-	3	-	2	301	94
6009	BURLINGTON ST MARY STREET	75	-	-	-	-	-	-	-	2	1	-	1	71	57
6010	CHATSWORTH	13	4	-	-	-	-	-	1	-	13	-	-	16	8
6011	CINNAMINSON ASBURY	224	4	-	-	-	-	-	-	-	-	-	4	224	144
6012	COLUMBUS WESLEY	110	2	-	-	1	-	-	-	-	-	-	4	109	51
6013	COOKSTOWN	84	4	-	-	2	-	-	-	-	5	-	1	84	61
6014	CRANBURY	415	8	-	-	-	2	-	-	-	2	-	1	422	79
6015	CROSSWICKS	190	2	-	-	-	-	-	-	-	-	-	-	192	25
6016	JACKSON: DEBOWS	142	4	3	-	2	-	-	9	3	2	1	2	134	39
6017	DELANCO DOBBINS MEML	135	5	-	-	-	2	-	-	-	-	2	5	135	76
6018	DELTRAN FIRST	227	3	-	-	1	-	-	-	-	1	-	3	227	110
6019	ELLISDALE	28	-	-	-	-	-	-	-	-	-	-	-	28	18
6020	CREAM RIDGE EMLEYS HILL	35	-	-	-	4	-	-	-	-	-	1	-	38	19
6021	EWING TOWNSHIP TRINITY	116	-	-	-	-	1	-	-	-	-	-	2	115	44
6022	FIELDSBORO	29	4	-	-	-	-	-	-	-	-	1	1	31	23
6023	FLORENCE	85	-	-	-	-	-	-	-	-	-	-	1	84	43
6024	GROVEVILLE	134	7	-	-	-	-	3	-	-	-	-	5	133	65
6025	CHAMBERS	27	-	-	-	-	-	-	-	-	-	-	-	27	10
6026	NEW COVENANT	60	5	-	-	-	-	4	-	-	-	-	2	59	35
6027	PEARSON MEMORIAL	197	-	1	-	1	-	5	-	-	5	-	4	185	82
6028	HAMILTON SQUARE SAINT MARK	1,124	22	-	-	-	3	8	2	-	2	2	7	1,128	309
6030	HEDDING	168	2	-	-	6	-	-	-	-	1	-	2	173	85
6031	HIGHTSTOWN FIRST	235	9	-	-	-	-	8	6	-	-	5	2	223	85
6032	HOPEWELL	105	-	-	-	-	-	-	-	-	-	-	3	102	43
6033	INDIAN MILLS	120	13	2	-	-	-	-	4	-	-	-	1	130	66
6035	JULIUSTOWN	43	-	-	-	-	-	-	-	-	-	-	1	42	30
6036	KINGSTON	62	2	11	-	6	-	5	-	-	-	-	-	76	75
6037	LAMBERTVILLE CENTENARY	96	-	-	-	-	-	-	-	48	-	-	1	47	25
6038	RINGOES LINVALE	25	-	-	-	-	-	3	-	-	-	-	1	21	12
6039	LUMBERTON	66	-	-	-	-	-	-	-	-	-	1	1	64	35
6040	MAGNOLIA ROAD	28	1	-	-	-	-	-	-	-	-	-	-	29	20
6041	MARLTON	290	5	-	-	5	-	16	2	-	1	-	3	278	121
6042	MASONVILLE	61	-	-	-	1	-	-	-	-	1	-	1	60	42
6043	MEDFORD	709	29	-	-	11	8	13	9	-	3	2	8	722	295
6044	MOORESTOWN	952	31	-	-	2	9	9	1	3	4	-	13	964	466
6045	MOUNT HOLLY FIRST	108	3	-	-	-	-	-	3	-	1	-	2	105	42
6046	MOUNT HOLLY ST PAULS	32	-	-	-	3	-	7	-	-	-	-	2	26	16
6047	NEW EGYPT	214	3	-	-	6	-	-	-	-	1	-	1	221	94
6048	PALMYRA EPWORTH	315	6	-	2	2	-	4	-	4	-	-	8	309	104
6049	PEMBERTON	136	1	3	-	3	1	-	-	-	4	-	3	137	48
6050	PENNINGTON	208	-	-	-	-	-	-	-	-	4	-	10	194	69
6051	PRINCETON	593	7	-	-	5	3	-	5	4	12	1	4	582	176
6053	RIVERSIDE	31	-	-	-	-	-	-	-	2	6	-	1	22	15
6054	ROEBLING TRINITY	40	2	-	-	1	-	-	-	-	4	1	2	36	35
6055	FREEHOLD SILOAM	21	-	-	-	-	-	-	-	-	-	-	1	20	7
6056	SMITHVILLE	96	-	-	-	-	-	-	-	-	-	-	-	96	40
6057	TABERNACLE	143	2	-	-	-	-	-	-	-	-	-	1	144	49
6058	TANSBORO TRINITY	43	1	-	-	-	-	3	-	-	-	-	-	41	33
6059	TITUSVILLE	171	11	-	-	2	2	-	2	-	2	-	1	181	46
6060	AFRICAN	236	13	-	-	-	-	-	-	-	-	-	-	249	173
6061	CADWALADER-ASBURY	79	6	3	-	-	-	-	1	-	-	-	7	80	35
6063	TURNING POINT	120	-	-	24	-	-	32	1	-	3	-	3	105	45
6064	PRIMERA IGLESIA METODISTA UNIDA WESLEY	44	12	5	-	-	4	-	-	-	-	-	1	64	47
6065	VINCENTOWN	159	-	1	-	-	-	-	-	-	-	-	4	156	77
6066	WILLINGBORO GOOD SHEPHERD	205	-	-	-	2	-	-	-	-	5	-	7	195	141
6067	WILLINGBORO SAINT PAUL	240	3	-	-	-	-	6	-	-	1	-	8	228	188
6068	WINDSOR	33	-	-	-	-	-	33	-	-	-	-	-	-	-
	CAPITAL TOTAL	10,825	278	34	28	71	42	179	49	68	81	22	168	10,711	4,732

STATISTICS FOR THE YEAR 2015

Church#	11	12	13	14	15	16	17	18	19	20	21	22	23	24	25a	25b
6001	5	74	34	-	7	-	4	15	26	4	-	2	4	5	14	-
6002	7	-	16	5	16	6	10	30	62	17	158	4	4	2	-	-
6004	8	8	17	4	180	184	8	40	412	22	65	4	6	1	-	-
6005	2	-	-	11	3	4	5	18	30	13	9	2	1	2	-	-
6006	7	31	85	-	43	24	7	78	152	26	70	4	6	2	-	-
6007	-	21	-	-	4	4	-	7	15	2	-	1	-	1	-	-
6008	3	3	339	2	17	3	5	34	59	43	25	5	5	-	14	-
6009	1	10	6	-	6	7	3	25	41	20	37	4	6	3	12	600
6010	-	-	3	-	-	-	-	-	-	-	-	-	-	-	-	-
6011	2	72	140	-	41	10	-	89	140	37	185	4	9	-	45	425
6012	1	-	13	-	10	3	-	12	25	2	16	2	6	1	12	-
6013	5	-	-	-	14	6	2	8	30	15	40	2	2	-	-	-
6014	3	16	-	6	15	27	-	10	52	25	-	5	-	-	-	-
6015	3	-	-	-	4	4	2	-	10	-	-	-	1	-	-	-
6016	5	3	35	-	8	7	-	17	32	18	20	4	1	3	-	-
6017	2	-	-	-	14	25	-	32	71	10	-	1	1	-	10	-
6018	2	94	103	-	32	75	4	81	192	12	25	5	11	6	-	-
6019	-	-	-	-	-	4	-	3	7	-	-	-	-	1	-	-
6020	-	-	20	-	-	-	-	8	8	-	-	-	-	-	-	-
6021	2	2	44	-	3	-	-	19	22	-	-	-	2	1	-	-
6022	1	16	28	-	15	2	1	24	42	8	16	1	2	2	-	-
6023	1	-	-	-	-	-	-	12	12	13	-	3	1	2	15	300
6024	1	-	130	4	10	4	-	35	49	15	-	-	4	-	-	-
6025	-	-	3	-	-	-	-	-	-	-	-	-	-	-	-	-
6026	-	-	28	5	5	2	3	22	32	3	-	1	3	2	-	-
6027	2	93	92	-	30	6	4	35	75	20	40	2	3	2	-	-
6028	22	742	818	21	158	54	14	10	236	35	144	45	3	2	50	2,046
6030	1	34	18	-	25	12	6	48	91	22	74	4	6	1	3	-
6031	3	-	45	9	60	20	3	15	98	35	5	5	8	12	-	-
6032	3	-	-	-	4	-	-	20	24	7	12	3	6	-	-	-
6033	2	-	-	6	19	13	3	46	81	25	65	6	1	-	-	-
6035	-	-	4	-	-	-	-	7	7	-	-	-	2	4	-	-
6036	4	3	120	2	23	6	63	38	130	13	47	3	9	14	-	-
6037	-	5	24	-	4	-	-	11	15	5	11	2	2	2	-	-
6038	-	-	14	-	-	-	-	2	2	-	-	-	-	2	-	-
6039	2	61	28	1	10	1	-	6	17	10	-	3	-	-	-	-
6040	-	4	10	-	6	12	3	10	31	6	3	2	1	2	-	-
6041	6	2	6	13	28	23	2	87	140	42	-	6	8	-	-	-
6042	-	10	25	-	7	-	3	39	49	4	32	2	5	2	-	-
6043	15	244	258	15	102	69	4	233	408	109	178	12	29	9	27	3,150
6044	15	331	508	20	180	46	41	160	427	113	200	15	22	15	40	750
6045	2	24	25	-	13	1	-	20	34	7	19	1	3	1	-	-
6046	2	-	-	1	2	2	-	17	21	5	-	2	-	-	9	85
6047	4	50	64	-	21	11	3	38	73	26	102	6	5	1	6	100
6048	6	86	64	-	16	11	7	58	92	31	90	6	12	4	11	-
6049	1	-	-	1	16	-	3	68	87	39	32	2	3	8	-	-
6050	3	66	30	2	4	16	5	65	90	13	101	2	3	3	-	-
6051	7	67	63	12	87	138	13	128	366	83	35	9	19	2	40	1,000
6053	-	-	-	-	5	-	-	3	8	3	-	1	1	-	4	1,000
6054	1	1	75	-	42	5	1	20	68	16	55	2	5	2	-	-
6055	-	-	10	-	-	-	-	-	-	-	-	-	-	-	-	-
6056	-	-	-	-	3	3	-	-	6	6	-	1	-	-	-	-
6057	1	19	30	-	8	9	3	16	36	9	38	2	3	1	8	585
6058	-	-	14	-	6	-	-	21	27	5	23	2	3	3	-	-
6059	1	45	35	-	36	9	-	14	59	14	10	3	4	3	-	-
6060	2	-	-	-	21	48	31	40	140	19	-	3	4	-	111	2,000
6061	2	1	4	5	-	-	2	38	40	28	-	2	2	-	10	100
6063	1	-	25	-	5	-	-	10	15	15	-	2	1	-	7	-
6064	-	-	52	-	25	13	-	20	58	18	50	3	4	1	-	-
6065	2	113	41	-	10	10	-	38	58	22	26	4	2	-	10	800
6066	-	6	30	-	70	1	3	100	174	30	32	4	5	3	15	-
6067	1	74	-	10	18	11	-	90	119	17	18	4	10	3	31	750
6068	-	-	-	-	-	-	-	-	-	-	-	-	-	-	-	-
	172	2,431	3,576	155	1,511	951	271	2,190	4,923	1,157	2,108	225	269	136	504	13,691

STATISTICS FOR THE YEAR 2015

	Membership in United Methodist Women	Amount paid for local church and community work (UMW)	Number of UMWIM teams sent from this local church	Number of persons sent out on UMWIM teams from this local church	Number of persons engaged in mission	Number of persons served by community ministries for daycare and/or education	Number of persons served by community ministries for outreach, justice, and mercy	Market value of church-owned land, buildings and equipment	Market value of all other church-owned assets	Debt secured by church physical assets	Debt	Shared Ministry Apportioned	Shared Ministry Paid
Church#	26a	26b	27a	27b	28	29	30	31	32	33	34	35a	35b
6001	17	1,450	-	-	2	12	35	2,450,775	748,746	-	-	24,563	24,563
6002	-	-	-	-	10	16	5	1,759,186	235,600	-	-	12,458	12,458
6004	35	2,000	-	-	55	405	1,440	1,832,281	-	-	-	18,202	15,879
6005	-	-	-	-	24	-	71	4,247,213	235,270	-	-	21,337	21,337
6006	18	1,000	-	-	3	90	200	3,844,065	54,078	67,777	-	28,888	28,888
6007	-	-	-	-	2	-	40	295,000	25,481	-	-	5,932	5,932
6008	-	1,625	-	-	42	-	180	1,750,000	887,000	-	-	33,134	33,134
6009	18	1,000	-	2	15	-	1,500	3,000,000	-	467,000	-	20,176	10,088
6010	-	-	-	-	-	-	-	325,000	25,000	-	-	1,340	1,340
6011	-	-	-	-	94	-	1,860	3,319,900	105,500	225,000	-	33,987	33,987
6012	9	1,200	-	-	10	-	-	1,960,179	305,000	-	-	14,984	14,984
6013	24	-	-	-	-	-	-	615,000	10,000	-	-	4,183	4,183
6014	25	-	-	-	4	-	-	2,700,000	365,250	-	-	26,277	26,277
6015	18	2,810	-	-	-	-	75	822,000	25,000	-	-	6,144	3,787
6016	-	-	-	-	40	-	100	1,396,906	352,156	-	-	9,446	7,804
6017	19	300	-	-	41	-	370	1,855,900	104,565	-	29,920	23,107	23,107
6018	-	-	-	-	56	-	1,200	1,322,595	125,747	-	-	34,882	34,882
6019	-	-	-	-	-	-	-	400,000	75,000	-	-	3,192	3,192
6020	-	-	-	-	15	-	119	200,000	-	-	147,254	9,772	9,772
6021	-	-	-	-	12	-	500	3,625,549	476,396	-	3,257	35,870	23,913
6022	-	-	-	-	15	-	120	515,000	52,750	-	-	5,024	5,024
6023	12	300	-	-	-	26	30	1,275,100	10,000	-	17,661	8,315	8,315
6024	240	3,000	-	-	15	-	125	1,854,190	66,485	-	17,414	15,081	15,081
6025	-	-	-	-	5	-	50	400,000	40,000	-	-	3,581	3,581
6026	-	-	-	-	15	-	730	610,000	1,141	-	65,906	14,674	10,285
6027	-	-	-	-	50	-	360	2,931,193	195,000	-	-	32,584	32,584
6028	90	2,717	-	1	240	49	3,198	4,927,906	533,918	-	-	86,012	86,012
6030	-	-	-	-	28	-	-	415,016	338,318	-	-	9,196	9,196
6031	10	500	-	-	130	200	5,100	3,165,050	236,613	-	-	29,059	14,530
6032	19	1,325	-	-	1	-	-	3,217,048	119,613	-	26,227	24,698	24,698
6033	13	1,669	-	-	38	-	400	836,600	18,300	-	-	21,787	21,787
6035	-	-	-	-	20	-	15	350,000	68,852	-	-	5,713	5,713
6036	-	-	-	-	84	-	500	1,004,611	18,720	-	-	11,577	11,577
6037	-	-	-	-	25	20	250	1,911,487	-	69,242	-	11,113	5,561
6038	-	-	-	-	10	-	65	400,000	55,000	-	-	3,829	3,481
6039	-	-	-	-	-	-	15	1,138,630	244,921	-	184	16,251	16,251
6040	12	-	-	-	20	-	240	290,000	16,000	-	-	3,243	3,243
6041	-	-	-	-	60	-	620	4,473,300	133,008	377,285	-	53,742	53,742
6042	-	-	1	1	1	-	123	869,200	122,761	-	24,453	16,065	1,339
6043	61	7,800	-	-	247	74	11	4,426,282	1,555,567	-	-	71,834	71,834
6044	22	1,400	-	-	166	190	2,450	8,110,044	336,320	698,904	35,175	139,416	139,416
6045	10	1,470	-	-	20	-	100	3,000,000	345,405	-	-	10,754	10,754
6046	10	200	-	-	-	-	10	539,000	3,000	2,356	-	6,566	6,566
6047	20	400	-	-	103	-	1,393	1,926,096	264,620	19,643	-	17,861	17,861
6048	43	2,525	2	8	77	-	578	4,500,000	596,209	7,000	-	27,108	27,108
6049	31	1,500	3	14	35	15	568	680,000	140,000	-	-	22,965	22,965
6050	-	-	-	-	14	12	72	3,225,000	568,000	-	-	30,808	30,808
6051	50	3,500	-	-	187	1,280	4,750	5,670,000	1,616,003	-	-	79,673	79,673
6053	6	1,000	-	-	-	-	-	2,019,696	10,488	-	517	5,786	5,786
6054	15	-	-	-	20	20	17,000	696,000	169,200	-	2,460	5,458	5,458
6055	-	-	-	-	-	-	200	441,785	-	-	-	2,991	2,991
6056	10	345	-	-	-	-	-	569,641	-	-	-	7,800	7,800
6057	-	-	-	-	12	8	140	1,000,000	40,000	-	-	19,319	19,319
6058	-	-	-	-	9	-	8	650,000	62,410	-	-	5,191	5,191
6059	-	-	-	-	-	12	500	1,932,766	40,291	-	-	21,403	14,788
6060	138	2,000	-	-	25	-	125	1,775,000	22,000	25,000	156,493	18,027	18,027
6061	15	2,575	-	-	7	-	2,136	3,673,907	42,000	67,000	-	20,764	20,764
6063	17	1,300	-	-	20	30	110	850,000	30,000	-	13,848	38,415	-
6064	15	-	-	-	9	-	1,998	529,143	25,000	-	-	11,287	11,287
6065	20	700	-	-	25	-	28	1,869,000	210,672	-	-	27,591	27,591
6066	32	-	-	-	100	-	600	4,000,000	-	859,000	168,456	34,176	25,632
6067	60	575	-	-	178	12	589	3,541,123	231,892	-	10,000	46,816	26,241
6068	-	-	-	-	-	-	-	-	-	-	-	-	-
	1,154	48,186	6	26	2,436	2,471	53,002	123,930,363	12,736,266	2,885,207	719,225	1,411,427	1,269,367

STATISTICS FOR THE YEAR 2015

Church#	Special Giving	Total amount given directly to United Methodist causes (not sent to Conference Treasurer)	Total amount given to non-United Methodist benevolent and charitable causes	General Church Special Sundays	Total amount paid by the local church for all direct-billed clergy non-health benefits	Total amount paid by the local church for all direct-billed clergy health benefits	Total amount paid in base compensation to the pastor, assigned by Bishop	Total amount paid in base compensation to all associate pastors assigned by the Bishop	Total Paid for Utilities/Housing	Accountable Reimbursements paid to/for Pastors & Associate Pastors	Total Other Cash Allowances to Pastors/Associate Pastors	Total amount paid in salary and benefits for Deacons	Total amount paid in salary and benefits for Diaconal Ministers
Church#	36-42	43	44	45a-f	46	47	48	49	50	51	52	53	54
6001	6,426	-	620	807	4,138	7,500	32,032	-	6,940	825	-	-	-
6002	1,030	-	6,121	-	4,623	-	29,457	-	2,043	98	-	-	-
6004	449	-	1,390	-	8,588	15,000	44,240	-	9,019	4,538	2,052	-	-
6005	1,169	-	-	215	9,642	15,000	50,035	-	3,837	1,609	-	-	-
6006	1,200	4,322	3,350	-	7,624	15,000	39,383	-	3,245	-	-	-	-
6007	289	136	532	335	-	-	11,821	-	-	1,527	-	-	-
6008	2,719	8,200	3,110	400	11,102	15,000	57,273	-	5,163	4,209	-	-	-
6009	-	-	1,742	123	8,735	15,000	45,086	-	2,779	2,000	-	-	-
6010	-	-	400	-	671	-	8,311	-	-	-	-	-	-
6011	1,731	10,194	8,758	264	14,018	15,000	72,350	-	7,130	7,750	-	-	-
6012	-	-	10,288	-	4,844	7,500	25,000	-	4,900	-	-	-	-
6013	300	800	1,012	-	1,509	-	-	-	12,082	783	-	-	-
6014	365	-	1,871	-	10,656	15,000	55,000	-	5,286	1,757	4,500	-	-
6015	-	-	100	-	-	-	13,255	-	6,360	1,000	-	-	-
6016	1,167	291	25	141	-	-	20,561	-	-	1,307	-	-	-
6017	-	225	8,113	-	4,245	7,500	46,211	-	3,356	1,508	152	-	-
6018	1,358	-	164	1,120	12,691	15,000	65,502	-	8,345	4,900	-	-	-
6019	-	-	-	-	-	-	6,485	-	-	1,000	-	-	-
6020	280	-	3,418	-	2,435	-	7,193	-	-	911	-	-	-
6021	-	-	-	-	8,926	15,000	48,069	-	6,627	972	-	-	-
6022	125	1,226	125	-	-	-	3,000	-	15,400	-	-	-	-
6023	-	-	-	-	-	-	15,500	-	700	-	1,000	-	-
6024	-	-	3,325	-	2,535	-	16,224	-	1,661	495	-	-	-
6025	-	-	-	-	-	-	3,700	-	-	-	-	-	-
6026	-	-	500	-	5,690	-	22,000	-	1,096	881	-	-	-
6027	3,752	1,613	1,366	-	4,728	7,500	36,403	-	7,373	1,818	-	-	-
6028	6,859	-	32,945	2,515	14,476	30,000	75,459	-	5,395	1,576	-	-	28,082
6030	-	-	2,800	-	4,844	7,500	25,000	-	4,100	-	-	-	-
6031	907	5,930	370	-	5,182	7,500	38,725	-	7,552	1,100	500	-	-
6032	4,617	-	4,045	1,407	11,985	15,000	61,860	-	5,034	4,886	205	-	-
6033	2,185	1,047	818	1,577	9,404	15,000	48,536	-	5,456	-	-	-	-
6035	1,360	125	1,640	50	1,950	-	15,600	-	-	-	-	-	-
6036	1,274	100	500	736	-	-	43,231	-	5,500	100	14,921	-	-
6037	351	5,359	-	36	2,000	-	17,312	-	3,216	-	-	-	-
6038	-	100	350	-	628	-	10,808	-	-	861	-	-	-
6039	-	904	1,350	904	5,593	7,500	20,040	-	3,276	1,638	-	-	-
6040	-	-	300	-	930	-	7,440	-	-	1,000	-	-	-
6041	277	-	4,634	-	4,844	7,500	44,221	-	4,135	1,420	-	-	-
6042	265	85	735	25	756	1,250	46,822	-	3,048	676	-	-	-
6043	2,341	13,207	23,233	1,312	21,328	30,000	66,960	46,222	12,293	8,722	-	-	-
6044	200	21,675	54,642	2,471	24,971	30,000	79,176	54,662	11,354	8,531	-	-	-
6045	-	257	435	-	-	-	23,330	-	2,955	662	-	-	-
6046	25	-	469	140	1,458	-	14,000	-	2,000	1,994	-	-	-
6047	548	-	8,807	326	8,812	15,000	37,654	-	19,200	3,579	-	-	-
6048	2,694	-	19,794	346	9,367	15,000	48,344	-	5,083	2,339	-	-	-
6049	-	-	1,605	-	8,316	15,000	42,922	-	6,035	777	-	-	-
6050	-	3,595	4,094	-	9,930	15,000	51,250	-	6,859	4,549	-	-	-
6051	7,545	-	6,412	2,541	26,554	37,500	70,572	30,800	20,504	7,364	-	-	-
6053	400	-	3,532	-	-	-	8,502	-	-	132	-	-	-
6054	414	-	-	-	2,988	-	15,360	-	-	2,000	-	-	-
6055	-	250	25	-	-	-	-	-	7,800	-	-	-	-
6056	715	1,000	2,104	95	-	-	-	-	22,000	1,813	-	-	-
6057	150	-	2,800	-	7,731	7,500	42,800	-	7,006	1,813	-	-	-
6058	200	-	1,661	-	2,189	-	17,504	-	1,980	951	-	-	-
6059	85	-	-	318	8,485	15,000	43,793	-	9,655	460	-	-	-
6060	-	-	1,800	-	5,618	-	21,536	-	3,450	2,000	-	-	-
6061	-	-	-	-	4,207	7,500	28,211	-	10,945	3,000	-	-	-
6063	172	268	-	-	-	6,250	28,450	-	12,000	-	-	-	-
6064	-	50	-	-	1,812	-	14,500	-	-	2,500	-	-	-
6065	4,039	-	3,986	249	7,103	11,250	40,734	-	8,630	500	-	-	-
6066	481	-	-	-	8,076	13,750	46,521	-	4,481	40	-	-	-
6067	2,754	-	2,287	2,179	11,093	15,000	59,905	-	3,973	-	-	-	-
6068	-	-	-	-	-	-	-	-	-	-	-	-	-
63,218	80,959	244,503	20,632	360,030	490,000	2,031,169	131,684	338,257	106,871	23,330	-	28,082	

STATISTICS FOR THE YEAR 2015

	Other Staff Compensation	Total amount spent for local church program expenses	Local Church Operating Expenses	Total amount paid for principal and interest on indebtedness, loans, mortgages, etc.	Total amount paid on capital expenditures for building, improvements, and major equipment purchases	Total Expenses	Number of households giving to the local church	Local Church Income	Capital Campaigns and Bequests	Income from connexional and other institutional sources outside the local church
Church#	55	56	57	58	59	60	61	62	63	64
6001	26,446	1,070	34,092	-	5,257	150,716	57	170,812	21,637	-
6002	4,561	7,091	23,299	-	1,885	92,666	30	74,598	10,995	-
6004	6,559	3,451	25,592	-	-	136,757	65	139,354	1,683	-
6005	22,975	2,445	34,694	-	-	162,958	105	120,982	2,139	-
6006	47,926	-	53,283	21,035	41,925	267,181	219	235,270	29,409	-
6007	525	1,027	16,363	-	4,257	42,744	43	33,135	4,620	-
6008	46,060	4,670	57,810	-	45,813	294,663	57	259,457	28,358	6,000
6009	10,076	1,159	9,292	67,464	11,794	185,338	45	177,936	-	-
6010	2,250	-	5,454	-	500	18,926	8	14,924	200	-
6011	53,928	2,788	35,006	6,488	77,842	347,234	120	222,969	88,583	-
6012	10,118	1,257	17,466	-	6,174	102,531	47	86,596	1,275	-
6013	3,120	850	5,922	-	730	31,291	82	28,955	944	-
6014	27,682	6,165	27,151	-	12,000	193,710	92	171,236	2,663	-
6015	2,702	505	18,245	-	-	45,954	-	34,629	3,364	-
6016	16,255	1,702	17,673	-	6,650	73,576	39	78,384	1,706	-
6017	18,255	1,992	23,682	-	4,723	143,069	-	134,552	-	-
6018	35,711	6,046	24,254	-	9,373	219,346	81	226,418	8,756	-
6019	2,485	-	8,527	-	-	21,689	11	21,505	-	-
6020	11,100	-	9,588	-	24,293	68,990	39	41,064	13,802	5,587
6021	36,671	8,235	89,490	-	-	237,903	57	217,618	25	100
6022	3,471	425	10,148	-	318	39,262	18	23,165	1,900	-
6023	11,158	1,406	23,428	-	17,400	78,907	49	44,512	7,500	-
6024	8,570	4,023	44,868	-	14,244	111,026	64	130,484	5,715	-
6025	5,100	172	10,372	-	-	22,925	10	22,342	-	-
6026	9,625	347	23,988	-	20,469	94,881	20	75,509	16,892	-
6027	50,592	3,152	56,156	-	3,426	210,463	98	212,483	12,079	-
6028	200,448	35,827	135,960	-	13,916	669,470	442	666,679	122,597	-
6030	6,859	4,126	9,330	-	21,564	95,319	48	67,153	-	-
6031	39,995	3,326	47,039	-	18,779	191,435	120	155,713	31,704	-
6032	7,411	1,141	31,728	-	4,349	178,366	37	156,235	13,395	-
6033	14,734	3,551	21,988	-	1,000	147,083	41	143,138	5,695	-
6035	8,016	1,367	10,166	-	-	45,987	19	43,481	4,696	-
6036	18,547	2,185	13,594	-	2,000	114,265	69	91,262	11,370	112,555
6037	10,679	450	24,313	6,237	19,762	95,276	28	61,541	24,550	-
6038	1,325	758	5,638	-	-	23,949	9	22,198	485	-
6039	8,597	2,053	26,273	-	6,221	100,600	31	94,655	1,125	-
6040	50	543	10,966	-	-	24,472	18	22,081	-	-
6041	96,785	17,615	61,995	64,208	18,737	380,113	93	372,284	50,282	-
6042	8,191	367	11,010	-	54,574	129,143	32	69,314	4,390	1,940
6043	142,890	22,850	73,472	-	52,421	589,085	350	516,179	92,172	-
6044	260,501	92,537	229,518	126,145	26,834	1,162,633	628	1,120,573	158,361	-
6045	7,559	1,222	44,557	-	-	91,731	41	70,818	1,025	5,000
6046	9,371	577	7,833	5,773	-	50,206	13	58,741	125	-
6047	14,422	2,664	30,231	14,714	9,295	183,113	73	148,273	1,364	7,500
6048	50,263	6,611	39,613	24,000	32,588	283,150	139	209,205	50,414	-
6049	14,730	3,186	24,747	-	25,264	165,547	67	165,959	3,787	12,500
6050	59,174	3,907	48,281	-	33,354	270,801	107	230,141	-	-
6051	201,088	17,643	60,145	-	170,176	738,517	183	596,264	87,536	4,000
6053	100	-	15,833	-	5,280	39,565	6	46,667	1,244	-
6054	2,862	357	12,651	-	-	42,090	20	51,065	-	3,000
6055	2,400	900	8,230	-	-	22,596	8	16,879	420	-
6056	-	2,478	11,078	-	-	49,083	45	44,317	5,611	-
6057	10,865	2,048	25,624	-	3,620	131,276	58	104,642	7,715	-
6058	1,455	1,400	6,490	-	2,157	41,178	25	36,582	50	1,000
6059	12,471	935	24,383	-	1,548	131,921	52	129,489	553	-
6060	20,777	7,685	56,148	-	48,000	185,041	63	117,038	-	-
6061	1,450	2,422	39,122	6,808	-	124,429	43	117,121	11,321	3,340
6063	7,553	1,162	46,492	-	11,452	113,799	45	113,471	10,246	-
6064	8,300	10,000	19,608	-	1,902	69,959	28	53,429	-	-
6065	42,130	6,469	35,934	-	16,213	204,828	84	178,257	21,677	-
6066	23,956	9,000	58,111	101,505	-	291,553	120	285,784	839	-
6067	51,757	3,901	78,124	500	-	257,714	148	255,443	15,769	-
6068	-	-	-	-	-	-	-	-	-	-
	1,841,632	333,241	2,112,068	444,877	910,079	10,829,999	4,789	9,630,960	1,004,763	162,522

STATISTICS FOR THE YEAR 2015

Greater New Jersey Annual Conference of the United Methodist Church 2015 Statistical Data		Total professing members reported at the close of 2014	Received this year on Profession of Christian Faith	Restored by affirmation	Correct previous year's reporting errors by addition	Transferred in from other United Methodist churches	Transferred in from non-United Methodist churches	Removed by Charge Conference action	Withdrawn from Professing Membership	Correct previous year's reporting errors by subtraction	Transferred out to other United Methodist churches	Transferred out to non-United Methodist churches	Removed by death	Total professing members reported at the close of 2015	Average attendance at all weekly worship services
Church#	Church Name	1	2a	2b	2c	3	4	5a	5b	5c	6	7	8	9	10
7001	ALLERTON	40	-	-	-	-	-	-	-	-	-	-	1	39	10
7002	ASBURY	23	-	-	-	-	-	-	-	-	-	-	1	22	20
7003	BASKING RIDGE BISHOP JANES	449	16	1	-	1	2	-	-	-	1	-	2	466	104
7004	BELLE MEAD MONTGOMERY	273	8	-	-	-	-	-	2	-	-	-	1	278	129
7005	OXFORD COLONIAL	60	-	2	-	-	-	-	-	-	-	-	-	62	23
7006	SUMMERFIELD	42	2	-	-	2	-	-	-	-	-	-	1	45	21
7007	BERKELEY HEIGHTS DIAMOND HILL	12	-	-	-	-	-	-	-	-	2	-	-	10	7
7008	WARREN TOWNSHIP UNION VILLAGE	70	3	-	-	-	-	5	-	2	-	1	4	61	33
7009	BERNARDSVILLE	61	5	-	-	3	-	-	-	-	-	1	1	67	23
7010	BLOOMSBURY	151	7	-	-	3	-	-	-	-	1	-	2	158	93
7011	BETHLEHEM TOWNSHIP WEST PORTAL	28	-	-	-	-	-	-	-	-	28	-	-	-	-
7012	BOUND BROOK	198	27	-	1	1	-	10	1	11	1	-	4	200	99
7014	BRIDGEWATER	852	17	-	-	7	-	9	11	-	5	-	5	846	169
7015	CALIFON	164	4	-	-	-	-	-	-	1	-	3	3	161	37
7016	FAIRMOUNT	19	-	-	-	-	-	-	-	-	-	-	2	17	18
7017	CLINTON	469	13	4	-	3	4	-	-	-	2	-	1	490	192
7018	CRANFORD	378	16	2	-	1	1	10	-	-	3	-	5	380	93
7019	DUNELLEN	123	2	-	-	-	-	-	-	-	1	-	3	121	28
7020	BERKELEY HEIGHTS BOUNTIFUL KOREAN	50	1	-	-	5	-	-	-	-	2	1	-	53	48
7021	EAST BRUNSWICK ALDERSGATE	375	6	4	-	4	-	27	2	148	-	-	-	212	128
7022	EAST BRUNSWICK CALVARY	600	11	7	-	46	16	3	-	-	27	3	3	644	1,019
7023	EAST MILLSTONE	50	3	-	-	-	-	-	-	4	-	-	-	49	14
7025	EDISON NEW DOVER	363	20	-	-	5	-	35	-	-	1	-	4	348	144
7026	EDISON WESLEY	175	-	-	-	-	-	-	-	-	-	-	1	174	55
7027	ALEXANDRIA TOWNSHIP EVERITTSTOWN	65	4	-	-	-	-	-	-	-	-	-	2	67	36
7029	FLEMINGTON	218	3	-	-	3	-	1	-	-	3	-	3	217	62
7030	FRENCHTOWN	27	-	-	-	-	-	-	-	-	-	-	-	27	10
7031	GLADSTONE	18	-	-	-	-	-	-	-	-	18	-	-	-	-
7032	BETHLEHEM TOWNSHIP NORTH HUNTERDON	29	-	-	-	-	-	-	-	-	-	-	1	28	25
7033	HIGH BRIDGE	41	-	-	-	-	-	-	-	-	-	-	-	41	35
7034	HIGHLAND PARK TRINITY	40	-	1	-	1	-	-	-	-	1	-	-	41	23
7035	KINGWOOD	40	-	-	-	-	-	-	-	-	-	-	-	40	12
7036	LEBANON ROUND VALLEY	76	2	1	-	-	-	3	-	-	2	-	2	72	40
7037	TEWKSBURY TOWNSHIP COKEBURY	82	-	-	-	-	-	-	-	-	-	-	-	82	23
7038	MARTINSVILLE	81	-	-	-	-	-	8	-	-	2	-	-	71	19
7039	METUCHEN CENTENARY	207	-	-	-	3	2	7	-	-	4	-	5	196	80
7040	MILLTOWN	289	3	-	-	3	-	2	2	-	6	-	3	282	100
7041	HILLSBOROUGH MT ZION FIRST	21	-	-	5	-	-	-	-	-	-	-	-	26	27
7042	NESHANIC	105	2	-	-	-	-	-	-	-	1	-	-	106	32
7043	NEW BRUNSWICK	473	15	-	-	1	1	83	2	-	6	1	4	394	157
7044	NEW PROVIDENCE	154	-	-	-	7	-	-	-	-	-	-	4	157	37
7045	OLD BRIDGE SIMPSON	181	3	-	-	-	-	-	-	-	-	-	6	178	70
7047	PATTENBURG	42	-	-	-	-	-	-	-	-	-	-	-	42	31
7048	PHILLIPSBURG WESLEY	215	3	4	-	2	-	-	-	-	2	-	-	222	58
7049	PISCATAWAY CHRIST	376	1	4	-	2	-	21	2	-	1	-	7	352	213
7050	PLAINFIELD COVENANT	149	16	-	-	-	16	-	-	-	-	-	-	181	55
7051	MANSFIELD TOWNSHIP ANDERSON	16	-	-	-	-	-	2	-	-	-	-	1	13	6
7052	PORT MURRAY MCCRAE MEML	16	-	-	-	-	-	-	-	-	-	-	-	16	8
7053	QUAKERTOWN	42	-	-	-	-	-	-	-	-	-	-	-	42	12
7054	SAYREVILLE	58	3	-	-	1	3	-	-	-	-	-	2	63	30
7055	SCOTCH PLAINS FIRST	216	-	-	-	-	-	-	-	-	-	-	1	215	78
7056	SERGEANTSVILLE	112	-	-	-	-	-	2	-	-	1	-	1	108	43
7057	SOMERVILLE FIRST	212	10	-	-	-	-	1	-	-	-	-	6	215	85
7058	SOUTH AMBOY TRINITY	106	7	-	-	-	-	-	-	-	-	-	-	113	51
7059	SOUTH PLAINFIELD WESLEY	238	4	-	-	1	3	5	-	-	1	1	-	239	130
7060	SOUTH RIVER CONKLIN	83	-	-	-	-	-	-	-	-	-	-	-	83	34
7061	SPOTSWOOD TRINITY	90	4	-	-	-	-	-	4	-	-	-	1	89	40
7062	WARREN TOWNSHIP MOUNT HOREB	92	-	-	-	2	-	-	-	-	-	-	1	93	32
7063	SPRINGDALE	29	-	-	-	-	-	-	-	-	-	-	-	29	5
7064	WASHINGTON	349	7	-	-	1	3	-	-	-	-	1	3	356	124
7065	BROADWAY	53	3	-	2	1	-	1	-	-	-	-	-	58	45
7066	CHANGEWATER	55	-	-	-	-	-	-	-	-	-	-	-	55	36
7067	HARMONY TOWNSHIP MONTANA	25	-	-	-	-	-	-	-	-	-	-	-	25	13
7068	PORT COLDEN	40	-	-	-	-	-	-	-	2	-	-	2	36	25
7069	WESTFIELD FIRST	505	2	-	-	3	-	3	-	-	4	2	3	498	115
7070	WHITEHOUSE	297	6	-	-	-	-	14	-	-	-	-	1	288	125
7071	Bound Brook Hispanic	-	-	-	-	-	-	-	-	-	-	-	-	-	-
	RARITAN VALLEY TOTAL	10,588	259	30	8	112	51	252	26	168	126	14	103	10,359	4,689

STATISTICS FOR THE YEAR 2015

Church#	11	12	13	14	15	16	17	18	19	20	21	22	23	24	25a	25b
	Persons baptized	Baptized Members who have not become Professing Members	Number of other constituents of the church	Total enrolled in confirmation preparation classes this year	Number of CHILDREN in all Christian formation groups and other small group ministries	Number of YOUTH in all Christian formation groups and other small group ministries	Number of YOUNG ADULTS in all Christian formation groups and other small group ministries	Number of OTHER ADULTS in all Christian formation groups and other small group ministries	TOTAL number of persons participating in Christian formation groups	Average weekly attendance (all ages) in Sunday Church school	Number of participants in Vacation Bible School	Number of ongoing classes and other small groups (all ages) in Sunday Church School	Number of ongoing classes and other small groups (all ages) other than Sunday Church School.	Number of short-term classes and groups (all ages)	Membership in United Methodist Men	Amount paid for projects (UJMM)
7001	1	2	6	-	-	-	-	-	-	-	-	-	-	-	-	-
7002	3	3	19	-	4	-	-	8	12	4	-	-	1	2	-	-
7003	5	76	153	6	36	41	-	103	180	30	200	6	8	2	117	25,000
7004	3	8	20	1	14	12	9	36	71	36	-	5	5	5	-	-
7005	2	7	4	-	10	7	-	9	26	21	51	4	2	-	-	-
7006	-	7	25	-	-	-	-	11	11	-	-	-	-	3	-	-
7007	-	-	-	-	-	-	-	-	-	-	-	-	-	-	-	-
7008	-	8	-	-	8	-	-	9	17	-	-	-	3	-	-	-
7009	2	2	-	-	7	2	-	8	17	7	2	1	2	2	-	-
7010	8	68	256	-	75	42	30	37	184	20	-	3	6	7	-	-
7011	-	-	-	-	-	-	-	-	-	-	-	-	-	-	-	-
7012	3	20	24	-	15	5	-	23	43	18	-	4	5	9	15	860
7014	13	149	195	9	91	35	15	60	201	54	90	9	37	20	14	-
7015	2	18	28	-	7	-	-	6	13	5	10	2	2	1	-	-
7016	1	3	-	1	2	2	-	-	4	-	-	-	2	-	-	-
7017	7	115	-	-	30	33	20	70	153	60	48	9	3	5	-	-
7018	4	26	25	-	24	2	40	66	10	-	4	4	4	3	-	-
7019	1	3	3	2	5	3	-	14	22	8	-	3	1	-	-	-
7020	1	3	10	-	10	2	10	19	41	9	8	2	3	2	-	-
7021	5	15	-	-	51	13	9	92	165	35	100	4	8	8	26	150
7022	9	6	-	6	140	90	220	644	1,094	165	70	29	21	30	264	-
7023	-	-	-	-	-	-	-	6	6	-	-	-	1	-	-	-
7025	4	49	48	4	48	27	16	25	116	30	41	4	3	-	9	-
7026	1	-	58	-	8	8	-	12	28	4	-	2	4	-	-	-
7027	2	-	18	-	3	1	1	11	16	3	-	1	-	1	9	-
7029	2	39	28	-	-	-	-	35	35	5	-	2	1	1	-	-
7030	-	-	-	-	-	-	-	-	-	-	-	-	-	-	1	-
7031	-	-	-	-	-	-	-	-	-	-	-	-	-	-	-	-
7032	-	-	10	-	6	3	-	14	23	-	10	-	4	2	-	-
7033	-	-	-	-	-	-	-	-	-	-	-	-	-	-	-	-
7034	3	1	-	-	2	2	-	9	13	4	-	2	1	1	-	-
7035	-	-	-	-	-	-	-	-	-	-	-	-	-	-	-	-
7036	1	-	-	-	5	10	2	15	32	8	15	2	1	2	-	-
7037	1	4	-	-	4	1	1	20	26	-	-	-	4	-	-	-
7038	-	-	-	3	-	3	-	-	3	-	-	-	-	2	-	-
7039	1	60	63	7	23	19	10	25	77	20	49	6	2	1	14	390
7040	6	-	22	6	40	15	-	30	85	28	26	7	3	-	-	-
7041	-	-	-	-	-	5	-	9	14	-	-	-	-	-	-	-
7042	-	5	5	2	12	-	-	12	24	15	29	3	1	2	-	-
7043	13	117	57	3	43	15	11	80	149	29	-	4	1	3	-	-
7044	1	16	30	-	10	5	4	30	49	8	-	-	-	-	3	-
7045	5	-	-	3	12	10	9	12	43	-	10	2	4	-	10	-
7047	2	2	28	-	11	-	-	-	11	8	-	-	-	-	8	-
7048	1	-	-	-	7	7	-	6	20	4	-	3	2	2	-	-
7049	12	211	169	9	30	23	3	16	72	52	116	6	2	2	7	-
7050	5	-	-	1	6	12	5	73	96	6	25	1	5	3	8	265
7051	-	-	-	-	-	-	-	6	6	-	-	-	-	-	-	-
7052	-	-	3	-	-	-	-	3	3	-	-	-	1	-	-	-
7053	1	-	-	-	6	-	-	-	6	3	-	-	-	-	-	-
7054	1	1	30	3	9	3	1	-	13	5	-	-	-	-	-	-
7055	1	-	52	-	23	12	1	22	58	18	-	6	2	4	-	-
7056	1	15	15	-	21	8	-	10	39	9	36	1	2	4	-	-
7057	4	32	100	4	27	16	-	15	58	20	20	3	3	3	-	-
7058	1	-	-	-	14	14	-	7	35	10	15	-	-	-	-	-
7059	2	144	86	8	30	18	-	131	179	18	25	5	15	9	-	-
7060	-	-	-	-	8	5	3	42	58	18	8	3	6	8	-	-
7061	3	2	60	4	-	8	-	28	36	12	-	2	3	3	-	-
7062	2	-	57	6	6	9	2	8	25	2	-	2	7	4	-	-
7063	-	-	-	-	2	1	1	3	7	-	-	-	3	-	-	-
7064	4	73	-	-	46	15	6	38	105	32	72	6	5	5	-	-
7065	2	16	40	-	6	-	-	12	18	5	18	1	4	-	-	-
7066	-	-	6	-	2	-	2	-	4	2	15	-	-	10	-	-
7067	-	-	-	-	-	2	-	-	2	4	-	1	-	-	-	-
7068	-	12	48	-	-	-	-	8	8	-	-	-	1	-	-	-
7069	7	240	41	-	79	41	10	285	415	60	55	14	7	5	-	-
7070	3	48	55	6	48	28	4	35	115	23	42	8	4	4	-	-
7071	-	-	-	-	-	-	-	-	-	-	-	-	-	-	-	-
	162	1,626	1,897	94	1,102	657	407	2,282	4,448	947	1,206	182	215	180	505	26,665

STATISTICS FOR THE YEAR 2015

Church#	Membership in United Methodist Women	Amount paid for local church and community work (UMW)	Number of UMWIM teams sent from this local church	Number of persons sent out on UMWIM teams from this local church	Number of persons engaged in mission	Number of persons served by community ministries for daycare and/or education	Number of persons served by community ministries for outreach, justice, and mercy	Market value of church-owned land, buildings and equipment	Market value of all other church-owned assets	Debt secured by church physical assets	Debt	Shared Ministry Apportioned	Shared Ministry Paid
Church#	26a	26b	27a	27b	28	29	30	31	32	33	34	35a	35b
7001	-	-	-	-	10	-	60	718,629	12,810	-	-	5,530	4,087
7002	-	-	-	-	8	-	150	1,175,468	184,194	-	-	3,035	3,035
7003	108	14,399	-	-	140	378	255	5,050,000	516,378	-	-	81,179	40,590
7004	-	1,582	-	-	12	-	-	3,525,000	62,000	-	20,549	32,658	17,637
7005	-	-	-	-	5	-	200	1,112,192	94,424	-	-	3,959	3,959
7006	-	-	-	-	-	-	250	894,763	6,784	-	-	5,266	5,266
7007	-	-	-	-	5	-	-	2,199,489	-	-	-	4,212	4,212
7008	14	700	-	-	15	-	15	2,536,180	486,884	-	-	31,704	11,000
7009	-	-	1	2	20	80	52	3,138,734	12,650	-	-	17,921	17,921
7010	-	-	-	-	112	64	278	1,176,000	37,000	-	2,000	12,897	12,897
7011	-	-	-	-	-	-	-	-	-	-	-	-	-
7012	25	1,700	-	-	52	-	94	3,917,420	355,833	-	-	40,230	40,230
7014	60	4,808	2	24	150	115	13,500	4,513,500	15,000	219,150	-	94,583	94,583
7015	-	-	-	-	5	-	500	1,865,895	2,941,507	-	7,368	17,412	17,412
7016	-	-	-	-	17	-	100	1,754,770	306,082	-	-	11,583	2,900
7017	1	-	-	-	45	150	270	3,258,567	757,716	-	-	66,015	66,015
7018	-	-	-	-	35	82	300	4,823,206	345,282	92,939	5,316	35,035	35,046
7019	18	4,271	-	-	-	-	-	2,921,056	24,021	-	41,632	11,097	11,097
7020	-	-	-	-	5	-	-	4,350	-	-	24,155	10,185	10,185
7021	45	5,000	2	20	175	135	2,500	4,278,000	100,644	-	-	42,013	42,013
7022	309	2,500	-	-	2	696	77	9,500,000	370,195	4,196,732	37,946	107,257	91,169
7023	6	-	-	-	-	-	10	1,005,000	87,432	-	-	3,421	3,421
7025	20	1,175	-	-	45	-	6	1,850,000	74,000	-	-	40,989	40,989
7026	-	-	-	-	21	60	300	2,456,000	77,000	-	8,660	22,956	22,956
7027	10	500	-	-	2	-	-	1,307,500	32,992	-	-	8,382	8,382
7029	25	1,528	-	-	-	-	-	4,757,775	677,910	-	132,414	39,731	27,325
7030	10	-	-	-	-	-	-	788,500	37,000	-	-	8,507	8,507
7031	-	-	-	-	-	-	-	-	-	-	-	-	-
7032	-	-	-	-	28	-	500	1,468,063	-	-	-	12,588	12,588
7033	-	-	-	-	-	-	-	81,352	40,578	-	-	5,752	5,752
7034	-	-	-	-	8	-	25	705,700	256,000	-	-	17,480	17,480
7035	-	-	-	-	-	-	-	500,000	18,000	-	-	4,672	4,672
7036	-	-	-	-	-	-	38	2,211,638	232,738	-	-	12,723	10,603
7037	-	-	-	-	25	-	100	1,500,000	170,000	-	-	8,443	8,443
7038	-	-	-	-	10	-	-	2,050,000	350,000	-	27,707	21,863	12,753
7039	45	1,040	-	-	25	150	150	3,557,468	450,662	-	-	35,504	35,504
7040	15	120	-	-	30	-	-	1,700,000	1,000,000	-	-	36,091	36,091
7041	-	-	-	-	26	-	200	425,000	15,322	-	-	3,042	3,042
7042	-	-	-	-	40	25	175	625,500	266,000	-	-	15,564	15,564
7043	13	1,320	-	-	51	8	163	8,267,730	4,123,715	-	-	42,403	42,403
7044	23	1,300	-	-	-	25	40	3,773,879	304,420	-	-	46,068	46,068
7045	24	1,100	-	-	-	-	-	1,915,545	301,758	732,302	-	26,591	26,591
7047	14	1,000	-	-	3	-	-	729,000	31,812	-	-	7,003	7,003
7048	-	-	-	-	-	-	125	2,760,876	-	-	74,392	14,517	1,452
7049	40	2,250	-	-	35	-	755	4,183,139	295,020	48,397	-	56,799	56,799
7050	19	1,440	2	12	30	25	4,500	4,000,000	750,000	-	73,144	37,347	37,347
7051	4	-	-	-	-	-	12	300,000	-	-	-	2,705	600
7052	-	-	-	-	-	-	100	866,356	40,000	-	-	4,595	4,595
7053	-	-	-	-	-	-	-	1,580,000	53,000	-	-	8,391	8,391
7054	-	1,000	-	-	2	80	50	369,750	16,489	-	-	6,649	5,541
7055	-	-	-	-	65	-	230	2,500,000	7,236	-	-	26,268	15,953
7056	27	1,051	-	-	75	-	600	1,486,220	11,000	-	-	17,014	17,014
7057	37	10,907	-	-	55	-	255	8,551,753	1,845,264	-	-	50,919	50,919
7058	22	1,500	-	-	-	30	50	2,044,150	9,183	-	-	17,874	17,874
7059	24	300	-	-	80	45	500	5,638,598	6,743,922	-	-	28,172	28,172
7060	-	300	-	-	-	-	453	1,875,000	435,000	-	-	12,032	12,032
7061	-	-	-	-	20	-	425	964,022	13,347	-	18,383	17,610	3,774
7062	4	-	-	-	129	-	1,380	2,200,000	464,332	-	-	16,398	16,398
7063	-	-	-	-	6	-	-	500,000	450,000	-	50	6,215	3,000
7064	31	4,450	-	-	42	-	325	3,541,823	1,267,727	-	-	41,430	41,430
7065	-	-	-	-	20	-	300	935,000	-	-	8,704	5,446	5,446
7066	30	1,587	-	-	-	-	20	523,548	170,736	-	-	7,844	7,844
7067	-	-	-	-	-	-	-	272,685	49,820	-	-	1,210	1,210
7068	11	2,590	-	-	18	-	300	422,500	488,372	-	9,286	5,326	5,326
7069	21	3,500	-	-	52	139	2,320	7,065,600	1,485,860	114,736	-	75,414	26,400
7070	-	-	-	-	66	42	130	3,449,760	124,280	150,354	15,316	36,953	36,953
7071	-	-	-	-	-	-	-	-	-	-	-	-	-
1,055	74,918	7	58	1,822	2,329	33,207	156,069,649	29,897,331	5,554,610	507,022	1,550,672	1,331,861	

STATISTICS FOR THE YEAR 2015

Church#	Special Giving	Total amount given directly to United Methodist causes (not sent to Conference Treasurer)	Total amount given to non-United Methodist benevolent and charitable causes	General Church Special Sundays	Total amount paid by the local church for all direct-billed clergy non-health benefits	Total amount paid by the local church for all direct-billed clergy health benefits	Total amount paid in base compensation to the pastor, assigned by Bishop	Total amount paid in base compensation to all associate pastors assigned by the Bishop	Total Paid for Utilities/Housing	Accountable Reimbursements paid to/for Pastors & Associate Pastors	Total Other Cash Allowances to Pastors/Associate Pastors	Total amount paid in salary and benefits for Deacons	Total amount paid in salary and benefits for Diaconal Ministers
Church#	36-42	43	44	45a-f	46	47	48	49	50	51	52	53	54
7001	150	-	218	110	312	-	-	-	-	-	-	-	-
7002	-	-	-	-	-	-	3,384	1,500	-	-	-	-	-
7003	2,619	-	14,610	-	13,901	15,000	60,000	9,203	4,806	3,372	-	-	-
7004	-	-	-	-	8,549	7,500	80,832	-	2,223	3,676	1,654	-	-
7005	-	-	-	-	1,099	1,875	7,824	-	1,927	500	-	-	-
7006	421	-	-	-	1,099	1,875	7,964	-	6,279	-	-	-	-
7007	-	-	-	-	762	998	4,698	-	-	-	-	-	-
7008	-	-	-	-	8,432	15,000	43,522	-	7,412	2,800	-	-	-
7009	-	-	-	-	3,340	-	20,141	-	7,413	1,392	1,412	-	-
7010	1,575	-	7,097	-	6,972	7,500	29,101	-	-	277	-	6,000	-
7011	-	-	-	-	-	-	-	-	-	-	-	-	-
7012	100	-	-	-	15,071	22,500	60,434	40,611	7,092	-	125	-	-
7014	13,254	5,332	2,579	4,120	25,638	22,500	89,653	41,336	13,257	4,542	-	-	-
7015	6,000	6,000	24,217	-	5,709	12,750	29,463	-	5,731	1,184	-	-	-
7016	200	456	375	-	2,000	-	17,300	-	-	670	-	-	-
7017	92	4,600	34,287	-	13,411	15,000	57,120	15,000	8,973	2,820	-	-	-
7018	1,258	1,876	11,977	825	6,781	12,500	42,000	-	9,370	1,703	-	-	-
7019	50	-	-	116	-	-	17,000	-	-	75	-	-	-
7020	-	-	8,071	-	-	-	32,130	-	2,273	2,400	10,000	-	-
7021	375	2,588	500	500	10,176	15,000	52,523	-	5,936	2,787	-	-	-
7022	-	46,193	1,374	-	17,105	15,000	55,000	15,576	45,346	10,547	-	-	-
7023	60	200	-	101	1,000	-	8,000	-	-	-	-	-	-
7025	990	266	13,720	648	9,687	15,000	49,999	-	7,855	1,282	-	-	-
7026	435	-	-	-	6,572	7,500	30,361	6,750	2,973	1,063	-	-	-
7027	180	-	885	52	1,375	-	11,000	-	3,801	-	-	-	-
7029	750	-	-	-	9,969	12,500	56,800	-	6,285	4,216	119	-	-
7030	-	-	-	-	1,406	-	9,000	-	-	728	-	-	-
7031	-	-	-	-	-	-	-	-	-	-	-	-	-
7032	50	-	464	-	2,375	-	19,000	-	-	2,000	-	-	-
7033	-	-	-	-	426	750	4,200	-	-	-	-	-	-
7034	-	-	-	-	4,634	7,500	15,226	11,250	1,215	2,941	-	-	-
7035	200	-	-	65	1,406	-	9,000	-	-	629	-	-	-
7036	1,683	-	468	-	4,808	8,250	24,814	-	3,196	-	-	-	-
7037	235	-	-	235	1,688	-	13,500	-	-	-	-	-	-
7038	195	-	50	146	1,406	-	17,080	-	5,179	-	-	-	-
7039	250	550	2,495	-	8,749	15,000	45,156	-	6,030	977	122	-	-
7040	12,472	-	56,150	1,553	10,552	15,000	54,460	-	5,751	5,110	-	-	-
7041	-	1,000	-	-	1,523	-	9,744	-	-	-	-	-	-
7042	533	-	4,396	-	-	-	15,000	12,000	-	833	-	-	-
7043	14,840	1,448	8,591	546	14,252	15,000	73,556	-	4,069	7,224	-	-	-
7044	57	-	-	100	10,656	14,000	55,000	-	5,591	1,614	-	-	-
7045	901	157	2,567	217	11,661	15,000	60,187	-	4,995	8,000	-	-	-
7047	100	-	-	-	1,375	-	10,965	-	1,855	-	-	-	-
7048	105	-	411	-	-	-	31,230	-	2,345	-	-	-	-
7049	788	456	6,501	1,727	14,383	30,000	74,235	-	3,124	2,256	-	-	-
7050	-	925	1,982	-	-	-	38,198	-	9,692	2,500	3,208	-	-
7051	50	-	-	-	-	-	3,935	-	-	-	-	-	-
7052	-	-	1,000	-	1,140	1,998	6,838	-	-	-	-	-	-
7053	-	-	-	-	-	-	5,411	-	783	160	-	-	-
7054	-	-	260	287	1,000	-	8,000	-	-	960	-	-	-
7055	175	-	-	-	9,471	15,000	44,604	-	5,041	2,845	-	-	-
7056	990	129	211	206	7,229	15,000	37,310	-	6,471	883	-	-	-
7057	3,172	-	-	1,272	12,961	15,000	66,896	-	5,288	3,426	-	-	-
7058	-	-	1,000	-	1,779	1,875	22,956	-	1,564	2,892	-	-	-
7059	3,229	-	28,629	2,027	9,175	15,000	47,353	-	4,974	2,500	-	-	-
7060	2,168	-	1,455	-	1,733	-	15,960	-	-	680	-	-	-
7061	-	-	358	86	468	-	30,851	-	661	-	-	-	-
7062	-	-	273	-	-	-	30,000	-	3,252	-	-	-	-
7063	-	-	-	-	1,000	-	10,800	-	-	-	-	-	-
7064	613	-	2,863	25	11,431	15,000	59,000	-	6,070	1,628	-	-	-
7065	187	587	370	-	2,420	1,875	15,567	-	4,417	1,250	-	-	-
7066	613	-	208	-	3,876	6,000	20,006	-	3,196	325	-	-	-
7067	150	225	50	-	-	-	-	300	-	-	-	-	-
7068	1,527	142	1,923	281	3,025	1,875	15,614	-	3,300	1,250	-	-	-
7069	3,795	69,050	9,180	1,157	14,183	15,000	64,920	12,840	6,056	3,154	-	-	-
7070	584	3,555	2,514	566	7,397	8,750	63,848	-	3,903	3,835	-	-	-
7071	-	-	-	-	3,885	7,500	-	-	-	-	-	-	-
	78,171	145,735	254,279	16,968	352,433	440,371	2,015,669	166,366	256,970	105,906	16,640	6,000	-

STATISTICS FOR THE YEAR 2015

	Other Staff Compensation	Total amount spent for local church program expenses	Local Church Operating Expenses	Total amount paid for principal and interest on indebtedness, loans, mortgages, etc.	Total amount paid on capital expenditures for building, improvements, and major equipment purchases	Total Expenses	Number of households giving to the local church	Local Church Income	Capital Campaigns and Bequests	Income from connexional and other institutional sources outside the local church
Church#	55	56	57	58	59	60	61	62	63	64
7001	6,925	-	15,210	-	-	27,012	7	18,715	431	4,002
7002	1,591	50	7,126	-	1,930	18,616	10	18,240	150	-
7003	167,561	19,830	138,402	-	-	489,894	154	443,080	49,289	-
7004	23,844	1,240	18,258	-	2,000	167,413	150	155,716	395	-
7005	-	1,080	9,334	-	-	27,598	20	30,679	1,331	-
7006	75	-	6,233	-	-	29,212	19	32,661	624	-
7007	10,765	-	22,165	-	-	43,600	7	37,674	-	-
7008	76,733	7,295	30,958	-	-	203,152	32	202,891	316	-
7009	28,777	805	38,357	-	24,414	143,972	25	117,830	1,545	-
7010	33,673	5,377	10,440	-	4,780	125,689	68	101,973	8,263	-
7011	-	-	-	-	-	-	-	-	-	-
7012	42,752	5,283	57,901	-	91,440	383,539	85	282,335	2,645	32,625
7014	199,729	21,404	124,577	33,395	10,095	705,994	247	544,465	9,872	10,000
7015	10,667	3,877	23,004	-	45,447	191,461	40	167,561	-	-
7016	3,947	-	25,308	-	97,181	150,337	10	70,387	12,500	-
7017	157,704	23,124	81,786	-	39,350	519,282	165	521,710	1,407	22,625
7018	55,303	6,254	71,929	16,494	129,155	402,471	108	226,660	56,425	-
7019	15,253	-	40,259	-	12,320	96,170	39	76,474	2,027	3,790
7020	-	25,836	35,762	-	-	126,657	27	123,110	5,816	-
7021	63,445	1,360	66,276	-	54,995	318,474	145	271,379	46,075	-
7022	206,921	205,036	95,007	231,501	266,539	1,302,314	385	1,231,986	261,585	-
7023	1,679	-	7,505	-	1,110	23,076	20	15,087	382	-
7025	42,501	4,579	51,209	-	30,000	268,725	160	250,332	96,997	1,885
7026	23,942	1,262	43,070	-	11,191	158,075	43	119,413	4,311	-
7027	6,558	1,965	10,470	-	-	44,668	29	49,285	3,000	-
7029	52,190	11,277	42,066	-	16,061	239,558	71	228,087	1,050	-
7030	9,121	-	15,729	-	-	44,491	22	42,901	-	-
7031	-	-	-	-	-	-	-	-	-	-
7032	9,074	1,068	27,969	-	19,350	93,938	21	83,350	29	-
7033	4,395	-	24,586	-	-	40,109	-	42,640	-	-
7034	20,542	491	20,089	-	-	101,368	59	88,197	-	-
7035	2,200	-	12,571	-	-	30,743	-	29,495	4,000	-
7036	6,136	1,364	17,043	-	-	78,365	32	72,993	1,880	-
7037	4,075	300	15,263	-	-	43,739	23	42,172	400	-
7038	5,786	873	12,728	4,000	21,004	81,200	36	71,756	11,711	-
7039	58,341	4,527	45,695	-	19,000	242,396	80	240,461	39,850	-
7040	66,954	9,779	45,030	-	16,764	335,666	88	279,072	218,896	-
7041	2,600	-	6,059	-	-	23,968	15	46,800	1,300	-
7042	10,465	3,293	30,914	-	14,575	107,573	56	110,105	-	-
7043	81,999	21,886	48,315	-	132,809	466,938	166	327,360	18,267	-
7044	82,183	1,010	62,884	-	8,537	287,700	71	272,334	3,281	-
7045	16,865	4,167	30,843	-	786,421	968,572	58	162,788	126,413	-
7047	9,221	771	11,397	-	-	42,687	32	45,202	1,195	-
7048	6,997	98	16,934	-	3,939	63,511	88	60,334	-	13,000
7049	109,053	11,912	105,080	10,069	36,591	462,974	246	399,983	21,526	-
7050	105,910	1,949	25,974	8,000	83,845	319,530	93	94,106	-	24,278
7051	1,075	-	6,456	-	-	12,116	8	12,554	325	-
7052	2,650	246	10,921	-	-	29,388	7	34,449	510	-
7053	7,188	-	35,309	-	18,000	75,242	21	54,026	17,325	-
7054	5,900	-	14,993	-	-	36,941	28	34,835	287	-
7055	28,807	3,351	49,332	-	7,592	182,171	53	191,891	225	-
7056	9,785	1,030	25,160	195	2,171	123,784	42	126,263	3,653	2,660
7057	88,938	16,470	78,439	-	-	342,781	70	349,528	11,892	-
7058	-	-	25,802	-	-	75,742	69	92,414	-	-
7059	47,430	4,938	37,104	-	120,766	351,297	142	194,972	25,144	11,550
7060	16,817	3,674	37,309	-	-	91,828	29	39,077	7,622	-
7061	18,182	2,050	7,848	-	3,746	68,024	78	58,747	12,732	-
7062	21,621	16,429	32,515	-	-	120,488	-	91,349	1,120	-
7063	3,725	325	13,465	-	13,149	45,464	16	47,400	-	-
7064	88,945	7,210	52,677	-	171,053	457,945	165	281,322	137,814	7,100
7065	2,290	400	14,225	-	-	49,034	61	43,472	10,000	2,500
7066	3,640	259	9,446	-	2,282	57,695	28	44,900	-	-
7067	7,060	-	3,621	-	-	12,616	13	14,396	-	-
7068	250	100	12,206	-	9,320	56,139	34	37,652	3,621	2,500
7069	88,524	-	59,506	-	48,099	421,864	177	377,997	17,502	-
7070	47,315	2,602	55,514	40,490	-	277,826	91	250,227	68	-
7071	-	-	-	-	-	11,385	-	-	-	-
	2,334,594	469,506	2,229,563	344,144	2,377,021	12,942,197	4,384	10,227,250	1,265,024	138,515

STATISTICS FOR THE YEAR 2015

Greater New Jersey Annual Conference of the United Methodist Church 2015 Statistical Data		Total professing members reported at the close of 2014	Received this year on Profession of Christian Faith	Restored by affirmation	Correct previous year's reporting errors by addition	Transferred in from other United Methodist churches	Transferred in from non-United Methodist churches	Removed by Charge Conference action	Withdrawn from Professing Membership	Correct previous year's reporting errors by subtraction	Transferred out to other United Methodist churches	Transferred out to non-United Methodist churches	Removed by death	Total professing members reported at the close of 2015	Average attendance at all weekly worship services
Church#	Church Name	1	2a	2b	2c	3	4	5a	5b	5c	6	7	8	9	10
8001	ABSECON	772	9	-	-	2	-	-	-	-	1	-	5	777	315
8002	ASBURY ATLANTIC CITY	114	12	-	-	-	-	-	1	-	-	-	-	125	73
8003	HAMILTON MEMORIAL	77	2	-	-	-	-	11	-	6	-	-	1	61	34
8004	VENICE PARK	92	7	-	-	-	-	3	-	-	-	-	1	95	99
8005	AVALON FIRST	139	-	-	-	2	-	-	-	-	-	-	5	136	85
8006	EGG HARBOR TOWNSHIP ZION	161	3	-	-	-	-	-	-	-	-	-	1	163	65
8008	BELLEPLAIN	46	4	-	2	-	-	-	-	-	-	-	-	52	24
8009	BLUE ANCHOR GRACE UNION	81	1	1	-	-	-	-	-	-	3	-	1	79	40
8010	MILLVILLE BUCKSHUTEM	23	1	2	-	-	-	-	-	6	-	3	-	17	17
8011	CAPE MAY	221	4	-	-	2	3	-	-	-	-	-	5	225	78
8013	CAPE MAY COURT HOUSE FIRST	528	8	-	-	2	-	-	3	-	-	-	9	526	266
8015	DELMONT	43	-	-	-	-	-	-	-	-	-	-	2	41	18
8016	DENNISVILLE	26	-	-	-	-	-	-	-	-	-	-	1	25	30
8017	DIAS CREEK	27	-	-	-	-	-	-	-	-	-	-	-	27	20
8018	DORCHESTER	81	4	-	-	-	-	-	-	-	-	-	-	85	62
8019	ELDORA	19	-	-	-	-	-	-	-	-	-	-	-	19	14
8020	ELM	9	-	-	-	-	-	-	-	-	-	-	-	9	6
8021	ELWOOD GASKILL	51	4	-	-	-	2	-	-	-	-	-	-	57	35
8022	EGG HARBOR TOWNSHIP ASBURY	141	-	-	-	-	-	-	-	-	-	-	2	139	56
8023	ERMA TABERNACLE	306	-	-	1	-	-	-	-	-	3	1	-	303	135
8024	GOSHEN	26	-	-	-	-	-	-	-	-	26	-	-	-	-
8026	GREEN CREEK BETHEL	72	2	-	-	-	-	2	-	-	-	-	1	71	40
8027	HALEYVILLE	49	4	-	-	-	-	-	-	-	-	-	3	50	28
8028	HAMMONTON FIRST	84	2	-	-	2	-	2	-	-	1	-	3	82	47
8029	HEISLerville MEMORIAL	95	2	-	3	-	-	-	-	-	-	-	2	98	41
8030	LEESBURG	23	1	-	-	-	-	-	1	-	-	-	-	23	14
8031	LINWOOD CENTRAL	721	23	1	-	5	3	-	-	-	1	3	8	741	385
8033	MARGATE TRINITY	44	-	-	-	-	-	-	-	-	-	-	2	42	16
8034	MARMORA TRINITY	91	1	-	-	4	2	18	-	2	1	-	2	75	53
8035	MAURICETOWN	53	-	-	-	-	-	-	-	-	1	-	-	52	34
8036	MAYS LANDING FIRST	162	11	2	-	2	1	1	-	-	-	-	-	177	83
8037	MILLVILLE CUMBERLAND	28	-	-	-	-	-	-	-	-	-	-	-	28	8
8039	NEW GREtnA ST PAULS	57	2	-	-	-	-	-	-	-	-	-	-	59	50
8040	NORTHFIELD GOOD SHEPHERD	106	4	-	-	10	-	-	-	-	2	-	1	117	67
8041	OCEAN CITY MACEDONIA	44	-	-	-	-	-	9	-	-	-	-	-	35	25
8042	OCEAN CITY ST PETERS	819	20	-	4	5	3	7	2	-	7	-	11	824	410
8043	OCEANVILLE	24	-	-	-	5	-	-	-	-	-	-	1	28	16
8044	PETERSBURG WESLEY	127	9	-	-	4	-	-	-	15	-	-	2	123	57
8045	BETHANY-ST JOHNS	36	7	-	-	-	-	9	-	-	-	-	-	34	19
8046	KOREAN	66	3	-	-	-	5	2	-	-	8	5	-	59	65
8047	MOUNT PLEASANT	94	4	-	-	-	-	-	-	-	6	-	2	90	45
8048	OASIS PLEASANTVILLE	84	-	-	-	-	-	4	-	-	3	-	-	77	90
8049	SALEM	126	1	-	-	-	-	6	2	-	-	-	4	115	72
8050	PORT ELIZABETH	96	-	-	-	-	-	-	-	-	-	-	2	94	39
8051	PORT NORRIS FIRST	63	-	-	-	-	-	-	-	-	-	1	1	61	35
8052	PORT NORRIS JOHN WESLEY	72	8	-	-	-	-	-	-	-	-	-	3	77	65
8053	PORT REPUBLIC ST PAULS	112	17	-	-	1	-	-	-	-	-	-	-	130	125
8054	SEA ISLE CITY	86	7	-	-	2	-	-	-	-	4	-	2	89	60
8055	SEAVILLE	203	5	-	-	-	-	-	-	-	-	-	1	207	92
8056	SMITHVILLE EMMAUS	82	-	-	-	1	-	-	-	6	1	-	1	75	57
8057	SOMERS POINT	91	2	-	-	2	-	-	-	-	-	-	4	91	39
8058	SOUTH DENNIS TRINITY	18	-	-	-	-	-	-	-	-	-	-	2	16	9
8059	SOUTH SEAVILLE	172	9	4	-	1	9	-	-	-	-	2	7	186	110
8060	STRATHMERE	24	-	-	-	-	-	-	16	-	-	-	-	8	33
8061	SWAINTON ASBURY	12	-	-	-	-	-	-	-	-	-	-	-	12	15
8062	SWAINTON JOHN WESLEY	10	-	-	-	-	-	-	-	-	-	2	-	8	15
8063	TUCKAHOE	164	-	1	-	-	-	-	2	-	-	-	1	162	54
8064	TUCKERTON FIRST	378	3	-	-	2	-	4	-	-	2	-	3	374	126
8065	VENTNOR TRINITY	12	-	-	-	-	-	-	-	-	-	-	-	12	6
8066	WEYMOUTH	37	-	-	-	-	-	-	-	-	-	-	-	37	24
8067	NORTH WILDWOOD	45	1	-	-	1	-	-	-	-	-	-	2	45	36
8068	First UMC of Wildwood Crest	66	-	-	-	-	-	-	-	-	-	-	2	64	35
8069	WINSLOW	16	-	-	-	-	-	-	-	-	-	-	-	16	25
8070	SWEETWATER PINELANDS	191	3	-	-	-	-	-	-	-	-	-	1	193	68

STATISTICS FOR THE YEAR 2015

Church#	11	12	13	14	15	16	17	18	19	20	21	22	23	24	25a	25b
	Persons baptized	Baptized Members who have not become Professing Members	Number of other constituents of the church	Total enrolled in confirmation preparation classes this year	Number of CHILDREN in all Christian formation groups and other small group ministries	Number of YOUTH in all Christian formation groups and other small group ministries	Number of YOUNG ADULTS in all Christian formation groups and other small group ministries	Number of OTHER ADULTS in all Christian formation groups and other small group ministries	TOTAL number of persons participating in Christian formation groups	Average weekly attendance (all ages) in Sunday Church school	Number of participants in Vacation Bible School	Number of ongoing classes and other small groups (all ages) in Sunday Church School	Number of ongoing classes and other small groups (all ages) other than Sunday Church School.	Number of short-term classes and groups (all ages)	Membership in United Methodist Men	Amount paid for projects (UMIM)
8001	12	277	550	-	86	61	5	139	291	80	-	10	8	5	-	-
8002	3	3	8	-	14	-	-	40	54	8	-	1	1	-	-	-
8003	-	-	9	-	3	-	-	9	12	-	-	-	2	1	1	-
8004	2	2	31	-	20	6	3	50	79	26	-	2	5	-	11	478
8005	5	32	126	1	62	14	4	72	152	4	58	1	1	17	-	-
8006	1	32	50	-	3	1	7	36	47	25	-	3	4	3	-	-
8008	2	1	-	-	15	-	-	6	21	15	-	4	1	-	-	-
8009	2	28	6	-	15	-	2	26	43	6	20	1	3	2	-	-
8010	3	-	-	-	-	-	-	-	-	8	-	-	-	-	-	-
8011	1	66	25	6	15	15	-	26	56	20	63	5	1	-	21	2,790
8013	6	14	10	8	65	37	12	78	192	60	65	12	13	10	-	-
8015	1	10	37	-	15	1	3	20	39	18	23	2	1	1	-	-
8016	1	-	15	-	6	-	-	16	22	12	-	2	-	-	-	-
8017	4	-	-	-	4	-	1	10	15	10	-	-	-	-	-	-
8018	3	19	42	5	23	7	17	18	65	26	42	6	1	2	-	-
8019	-	-	-	-	6	-	-	6	12	5	-	2	1	-	-	-
8020	-	-	-	-	-	-	-	2	2	-	-	1	2	-	-	-
8021	1	-	4	-	3	-	-	27	30	8	-	-	-	2	-	-
8022	-	-	22	-	3	7	-	-	10	3	35	1	6	-	-	-
8023	-	-	-	-	15	18	11	64	108	61	50	10	4	4	-	-
8024	-	-	-	-	-	-	-	-	-	-	-	-	-	-	-	-
8026	2	14	19	-	13	8	5	20	46	6	37	1	4	-	-	-
8027	-	8	-	-	-	2	-	8	10	7	-	2	3	-	-	-
8028	5	-	39	-	-	-	-	29	29	-	-	-	3	1	-	-
8029	1	76	21	5	35	-	-	30	65	30	42	5	2	1	-	-
8030	1	1	49	-	4	1	3	2	10	3	3	1	-	1	-	-
8031	10	243	79	11	41	72	25	100	238	70	150	8	4	5	-	-
8033	-	-	-	-	-	-	-	7	7	4	-	1	-	1	-	-
8034	-	10	19	1	10	5	-	25	40	5	-	7	16	-	12	-
8035	-	11	-	-	-	-	3	13	16	11	-	1	3	-	-	-
8036	4	59	75	-	10	10	2	80	102	29	75	2	7	4	-	-
8037	-	-	-	-	-	-	-	2	2	-	-	-	-	2	-	-
8039	-	74	35	-	22	11	3	11	47	33	45	4	3	1	-	-
8040	1	21	31	-	14	13	3	20	50	7	22	1	6	3	-	-
8041	-	-	3	-	10	10	3	20	43	3	30	3	2	-	-	-
8042	18	-	-	12	130	63	16	335	544	113	120	9	24	22	22	-
8043	-	18	18	-	-	-	-	9	9	-	22	-	1	-	-	-
8044	3	-	25	-	10	-	-	30	40	3	35	2	3	-	-	-
8045	3	-	71	-	5	4	3	27	39	-	-	-	-	25	-	-
8046	2	-	-	-	9	6	14	45	74	19	15	4	6	2	15	-
8047	2	-	7	-	3	-	-	18	21	14	25	4	2	1	6	375
8048	4	34	81	-	39	9	3	31	82	34	30	2	2	2	-	-
8049	4	-	11	-	25	25	5	31	86	36	43	5	16	-	9	350
8050	1	31	86	-	6	1	-	14	21	7	47	2	3	-	-	-
8051	1	10	3	-	6	6	-	25	37	9	-	1	1	1	-	-
8052	2	-	-	-	8	8	-	2	18	-	-	-	-	-	15	-
8053	1	-	44	-	16	10	5	54	85	42	142	6	7	1	-	-
8054	2	2	30	1	-	15	-	13	28	8	21	1	5	3	10	1,000
8055	9	36	132	2	44	136	10	91	281	20	64	5	9	3	-	-
8056	-	-	30	-	10	24	-	12	46	7	71	2	1	-	11	875
8057	1	3	2	-	10	-	-	12	22	6	17	2	1	3	-	-
8058	-	-	-	-	-	-	-	4	4	-	-	-	-	-	-	-
8059	11	31	32	4	52	34	12	28	126	16	56	5	6	4	18	661
8060	-	-	-	-	-	-	-	-	-	-	-	-	-	-	-	-
8061	-	-	-	-	-	-	-	-	-	-	-	-	-	-	-	-
8062	-	-	8	-	-	-	-	-	-	-	-	-	5	1	-	-
8063	1	-	30	-	15	25	8	8	56	15	30	3	2	2	-	-
8064	13	-	152	-	23	15	3	132	173	15	30	1	8	1	-	-
8065	-	-	-	-	-	-	-	6	6	-	-	-	1	-	-	-
8066	-	-	-	-	5	-	-	-	5	4	-	-	-	-	-	-
8067	2	2	60	-	-	-	6	18	24	-	29	-	4	-	-	-
8068	2	2	-	-	-	-	-	15	15	4	18	1	3	-	-	-
8069	2	-	20	-	7	-	-	12	19	-	-	-	1	2	-	-
8070	-	106	89	3	20	45	3	20	88	12	47	5	1	1	3	-

STATISTICS FOR THE YEAR 2015

	Membership in United Methodist Women	Amount paid for local church and community work (UMW)	Number of UMWIM teams sent from this local church	Number of persons sent out on UMWIM teams from this local church	Number of persons engaged in mission	Number of persons served by community ministries for daycare and/or education	Number of persons served by community ministries for outreach, justice, and mercy	Market value of church-owned land, buildings and equipment	Market value of all other church-owned assets	Debt secured by church physical assets	Debt	Shared Ministry Apportioned	Shared Ministry Paid
Church#	26a	26b	27a	27b	28	29	30	31	32	33	34	35a	35b
8001	40	1,005	-	-	129	357	475	6,498,505	-	-	-	48,707	48,707
8002	20	-	-	-	44	65	7,500	3,150,000	240,000	240,000	125,309	34,288	2,400
8003	10	335	-	-	8	-	155	1,500,000	45,000	-	149,940	18,600	8,837
8004	8	71	-	-	58	-	1,793	1,210,077	98,175	-	11,000	10,588	5,294
8005	-	-	-	-	85	62	720	6,510,000	92,140	-	-	26,756	26,756
8006	-	-	-	-	10	-	25	1,700,000	278,984	-	-	21,653	21,653
8008	-	-	-	-	-	-	-	177,000	11,000	-	-	2,900	2,900
8009	24	1,700	-	-	-	-	1,500	1,350,000	25,900	-	-	6,988	6,988
8010	-	-	-	-	-	-	-	379,686	32,000	-	-	2,158	2,158
8011	35	7,480	-	-	30	-	2,350	2,250,000	961,557	-	-	24,760	24,760
8013	3	-	-	-	18	132	816	5,780,518	200,000	438,212	-	58,144	58,144
8015	8	-	-	8	8	-	300	478,984	27,107	-	-	2,053	2,053
8016	20	6,962	-	-	10	-	25	612,000	246,719	-	-	12,407	12,407
8017	-	-	-	-	-	-	-	380,000	28,777	-	-	3,550	3,550
8018	18	257	-	-	82	-	74	1,886,424	123,286	-	-	9,599	9,599
8019	4	-	-	-	2	-	-	311,000	109,000	-	-	1,953	1,953
8020	-	-	-	-	-	-	5	135,000	-	-	2,591	856	856
8021	-	-	-	-	-	-	50	750,000	-	-	-	3,423	3,423
8022	16	48,000	-	-	28	-	15	876,370	172,000	-	10,900	11,310	11,310
8023	10	2,043	-	-	28	-	425	4,517,272	-	-	-	32,973	19,234
8024	-	-	-	-	-	-	-	-	-	-	-	-	-
8026	10	1,385	-	-	16	-	-	540,700	125,173	-	-	9,378	9,378
8027	-	-	-	-	8	-	529	392,319	170,000	-	-	7,312	7,312
8028	-	-	-	-	34	25	175	1,381,190	212,639	-	-	19,005	19,005
8029	-	-	-	-	98	-	68	2,200,000	76,039	-	-	11,745	11,745
8030	2	-	-	1	5	-	300	450,000	16,000	-	-	1,925	1,925
8031	95	5,531	-	-	112	326	13,103	4,800,000	287,760	351,227	-	84,554	84,554
8033	-	-	-	-	-	-	-	925,800	475,050	65,000	-	5,839	5,839
8034	10	300	6	-	18	40	12	4,300,000	400,633	-	16,838	29,365	3,112
8035	-	-	-	-	10	-	527	1,222,586	120,465	-	-	13,260	6,630
8036	14	1,691	2	45	140	-	6,500	1,282,500	61,369	78,303	-	18,659	18,659
8037	-	-	-	-	-	-	21	210,000	-	-	-	3,442	3,442
8039	-	-	-	-	-	-	49	236,740	221,575	-	-	9,536	9,536
8040	-	-	-	-	125	-	110	1,827,300	15,000	90,534	-	12,762	12,762
8041	12	2,395	-	5	12	5	312	265,300	53,700	-	-	5,571	5,571
8042	120	6,700	-	-	250	250	2,200	9,719,620	2,902,802	-	-	102,442	102,442
8043	8	420	-	-	-	-	-	394,003	43,088	-	-	2,478	2,478
8044	-	-	-	-	10	-	35	612,780	896,855	-	-	12,877	12,877
8045	10	-	-	-	30	-	-	140,000	-	-	-	1,755	1,755
8046	26	-	-	-	9	-	20	700,000	-	-	24,456	18,338	14,999
8047	8	575	-	-	8	-	280	94,000	27,421	-	16,047	12,408	5,170
8048	-	-	-	-	50	120	1,250	1,000,000	4,900	229,065	522,552	14,625	975
8049	19	325	9	9	13	29	70	1,919,677	175,000	-	-	25,278	5,823
8050	8	1,355	-	-	-	-	485	1,046,923	-	-	-	7,886	7,886
8051	-	-	-	-	9	-	150	1,418,754	45,617	-	-	10,851	10,851
8052	29	-	-	-	-	-	5	490,000	71,400	-	-	9,362	9,362
8053	-	-	-	-	12	-	-	2,150,000	116,321	-	12,950	17,620	17,620
8054	18	895	-	-	10	50	150	2,900,000	156,020	-	-	9,987	9,987
8055	24	1,686	-	-	32	12	639	2,115,000	47,000	40,000	32,185	33,114	5,515
8056	12	720	-	-	2	-	-	1,000,000	99,185	-	283	10,312	10,312
8057	8	500	-	-	35	-	12	2,685,000	13,060	-	128,972	14,020	3,869
8058	-	-	-	-	1	-	-	409,000	10,000	-	238	2,699	2,699
8059	28	625	-	-	16	45	14	2,760,000	44,000	51,000	-	17,854	17,854
8060	-	-	-	-	-	-	-	850,000	97,057	-	-	2,406	2,406
8061	-	-	-	-	-	-	-	1,100,000	40,569	-	-	3,040	3,040
8062	-	-	-	-	11	-	-	476,201	47,715	-	-	1,944	1,944
8063	12	1,500	-	-	1	-	-	750,000	250,000	-	-	8,987	7,489
8064	25	3,500	-	-	184	-	1,000	1,266,000	155,000	62,104	-	37,512	1,200
8065	-	-	-	-	-	-	150	2,500,000	-	-	65,306	5,517	5,517
8066	6	-	-	-	-	-	-	360,000	145,000	100,000	100,000	2,932	2,932
8067	-	-	-	-	12	-	6	1,995,000	151,190	-	-	9,579	9,580
8068	-	-	-	-	-	-	45	3,000,000	113,000	-	-	17,747	14,526
8069	12	1,435	-	-	-	-	1,500	800,000	14,000	-	-	2,711	2,711
8070	12	2,000	-	-	25	-	410	750,000	-	-	-	9,867	9,867

STATISTICS FOR THE YEAR 2015

	Special Giving	Total amount given directly to United Methodist causes (not sent to Conference Treasurer)	Total amount given to non-United Methodist benevolent and charitable causes	General Church Special Sundays	Total amount paid by the local church for all direct-billed clergy non-health benefits	Total amount paid by the local church for all direct-billed clergy health benefits	Total amount paid in base compensation to the pastor, assigned by Bishop	Total amount paid in base compensation to all associate pastors assigned by the Bishop	Total Paid for Utilities/Housing	Accountable Reimbursements paid to/for Pastors & Associate Pastors	Total Other Cash Allowances to Pastors/Associate Pastors	Total amount paid in salary and benefits for Deacons	Total amount paid in salary and benefits for Diaconal Ministers
Church#	36-42	43	44	45a-f	46	47	48	49	50	51	52	53	54
8001	5,903	-	-	928	13,148	15,000	67,816	-	-	2,176	-	-	-
8002	392	48,773	-	1,051	-	-	40,540	-	5,000	1,000	1,900	-	-
8003	323	-	1,577	908	2,553	-	22,893	-	5,900	2,500	-	-	-
8004	300	1,775	1,000	500	2,771	-	22,169	-	-	2,013	3,338	-	-
8005	4,121	-	3,607	1,595	9,286	15,000	47,927	-	5,720	3,000	-	-	-
8006	2,060	-	6,851	581	8,316	15,000	45,101	-	5,390	2,608	-	-	-
8008	500	-	-	400	687	-	5,500	-	-	96	-	-	-
8009	-	-	-	100	3,131	-	20,040	-	1,698	-	-	-	-
8010	2,303	255	200	75	-	-	7,800	-	-	-	-	-	-
8011	458	500	20,320	1,446	10,393	15,000	46,143	-	4,918	2,071	-	-	-
8013	2,910	21,515	67,137	-	11,819	15,000	61,000	-	12,060	11,250	-	-	-
8015	95	-	-	71	599	-	5,228	-	-	2,567	-	-	-
8016	6,148	-	20,320	79	3,067	6,375	20,105	2,373	5,908	-	-	-	-
8017	-	-	629	138	-	-	10,000	-	-	-	500	-	-
8018	3,405	1,771	6,951	485	3,851	7,500	19,877	-	3,674	1,500	-	-	-
8019	726	-	3,000	80	572	-	4,676	-	-	33	-	-	-
8020	-	-	-	-	308	-	2,750	-	-	-	250	-	-
8021	-	-	1,871	-	1,050	-	8,400	-	-	-	-	-	-
8022	192	598	5,934	406	6,152	15,000	30,799	-	5,901	2,000	-	-	-
8023	-	-	2,819	598	8,609	15,000	44,435	-	15,062	2,500	300	-	-
8024	-	-	-	-	-	-	-	-	-	-	-	-	-
8026	1,357	2,306	1,600	228	-	-	20,440	-	-	1,455	-	-	-
8027	341	-	7,991	411	3,978	3,000	18,548	-	2,616	-	-	-	-
8028	1,866	1,246	2,422	1,149	1,531	-	30,178	-	4,208	2,719	-	-	-
8029	225	-	2,707	152	3,851	7,500	19,877	-	3,547	1,500	-	-	-
8030	95	-	495	52	375	-	2,750	-	-	1,925	-	-	-
8031	13,244	-	70,033	864	26,448	27,500	88,317	34,797	27,267	9,167	3,000	-	-
8033	-	-	-	-	1,250	-	10,000	-	6,000	-	-	-	-
8034	416	148	3,669	300	6,009	10,000	46,510	-	6,859	2,006	-	-	-
8035	128	500	15,916	40	4,862	4,500	24,331	-	3,045	228	-	-	-
8036	-	-	125	435	8,607	15,000	44,422	-	5,931	646	-	-	-
8037	-	-	-	-	1,005	-	8,040	-	-	-	-	-	-
8039	1,043	-	6,949	-	-	-	16,000	-	-	-	-	-	-
8040	763	-	254	-	3,507	-	27,947	-	-	1,141	-	-	-
8041	53	-	898	-	-	-	11,642	-	-	2,500	959	-	-
8042	10,684	2,464	112,991	874	15,199	15,000	78,449	-	9,647	2,329	-	-	-
8043	160	-	169	190	-	-	5,670	-	-	-	-	-	-
8044	-	-	2,712	-	4,375	-	28,000	-	15,405	3,337	-	-	-
8045	547	507	2,757	131	750	-	6,000	-	-	500	-	-	-
8046	655	-	-	-	3,659	5,000	45,322	-	5,574	669	-	-	-
8047	229	229	766	169	1,925	-	21,764	-	6,130	-	-	-	-
8048	255	-	-	-	-	-	27,871	-	11,798	150	150	-	-
8049	2,611	-	498	596	8,084	15,000	41,722	-	6,666	2,478	-	-	-
8050	909	-	5,566	-	2,260	-	18,077	-	-	1,057	-	-	-
8051	1,153	-	6,066	-	-	-	20,000	-	-	2,100	-	-	-
8052	-	1,300	150	-	-	-	23,100	-	-	1,446	-	-	-
8053	-	-	3,900	375	8,138	15,000	42,000	-	8,436	1,720	-	-	-
8054	-	14,719	1,998	-	5,500	-	33,800	-	9,404	2,386	-	-	-
8055	3,436	1,000	1,000	400	-	-	53,532	-	7,406	3,500	-	-	-
8056	-	435	6,529	270	2,329	-	22,130	-	-	349	-	-	-
8057	160	-	-	10	2,200	-	17,600	-	-	221	-	-	-
8058	153	-	-	-	361	1,125	3,846	-	-	-	-	-	-
8059	-	1,500	650	-	9,722	15,000	50,000	-	15,600	-	2,000	-	-
8060	-	-	601	-	-	-	3,500	-	-	-	-	-	-
8061	-	100	-	-	-	-	3,000	-	-	-	-	-	-
8062	50	-	-	65	582	-	4,656	-	-	-	-	-	-
8063	338	-	3,209	-	2,750	-	22,000	-	-	3,500	-	-	-
8064	380	-	-	537	12,492	19,474	58,246	5,200	4,615	2,475	-	-	-
8065	-	-	-	-	1,249	-	8,024	-	-	583	-	-	-
8066	1,020	-	2,857	594	-	-	12,000	-	-	-	-	-	-
8067	556	350	2,895	1,539	-	-	28,451	-	3,619	125	-	-	-
8068	600	-	-	65	-	-	20,000	-	-	500	-	-	-
8069	-	-	-	-	650	-	5,200	-	-	-	250	-	-
8070	200	-	-	-	3,750	-	30,000	-	4,459	1,036	-	-	-

STATISTICS FOR THE YEAR 2015

	Other Staff Compensation	Total amount spent for local church program expenses	Local Church Operating Expenses	Total amount paid for principal and interest on indebtedness, loans, mortgages, etc.	Total amount paid on capital expenditures for building, improvements, and major equipment purchases	Total Expenses	Number of households giving to the local church	Local Church Income	Capital Campaigns and Bequests	Income from connexional and other institutional sources outside the local church
Church#	55	56	57	58	59	60	61	62	63	64
8001	109,724	7,643	52,887	-	17,655	341,587	278	300,595	705	-
8002	43,088	4,200	19,331	8,842	117,000	293,517	63	168,150	1,700	44,000
8003	14,300	2,560	31,309	-	29,866	123,526	30	96,000	1,008	-
8004	22,186	8,536	21,385	761	276	92,304	95	83,844	3,274	-
8005	38,095	6,078	38,600	-	1,329	201,114	129	145,891	9,076	1,500
8006	8,418	4,282	20,102	-	16,418	156,780	79	143,029	5,150	-
8008	150	859	7,480	-	5,000	23,572	46	28,881	-	-
8009	-	1,570	11,877	-	-	45,404	-	34,535	6,500	-
8010	200	1,500	5,463	-	3,688	23,642	11	22,813	2,185	-
8011	34,830	3,371	36,293	-	13,164	213,667	95	175,921	15,824	-
8013	160,234	22,856	91,364	79,000	157,915	772,204	142	656,516	-	-
8015	225	1,408	5,330	-	-	17,576	16	24,483	786	-
8016	300	3,343	18,843	-	21,830	121,098	30	48,986	82,478	-
8017	80	350	8,428	-	-	23,675	20	23,669	268	-
8018	5,998	6,549	11,061	-	3,708	85,929	43	85,986	12,517	-
8019	540	298	7,149	-	-	19,027	8	18,829	2,580	-
8020	-	-	211	-	-	4,375	6	2,428	-	-
8021	-	2,472	9,965	-	-	27,181	20	42,900	-	-
8022	-	620	12,301	-	11,000	102,213	33	84,931	1,900	-
8023	69,023	16,866	66,609	-	24,708	285,763	107	182,737	21,255	-
8024	-	-	-	-	-	-	-	-	-	-
8026	19,391	2,088	12,271	-	6,934	77,448	33	67,379	49,803	-
8027	1,650	622	5,846	-	-	52,315	20	53,133	4,235	-
8028	19,438	7,458	21,383	-	-	112,603	55	100,887	1,883	-
8029	5,958	4,130	16,069	-	9,535	86,796	15	73,073	9,362	-
8030	565	436	9,710	-	4,975	23,303	12	25,974	1,100	-
8031	153,963	25,947	123,686	27,671	104,226	820,684	324	625,746	110,354	-
8033	3,705	350	12,262	-	18,300	57,706	18	20,950	23,875	-
8034	19,861	844	35,184	-	19,983	154,901	27	120,270	25,040	-
8035	4,641	1,133	14,539	-	1,039	81,532	26	105,708	1,150	-
8036	9,845	-	28,651	12,466	6,049	150,836	80	167,765	8,945	-
8037	2,500	-	4,979	-	-	19,966	7	16,879	475	-
8039	12,528	-	24,775	-	297	71,128	46	72,249	2,018	-
8040	10,598	2,119	22,477	9,189	49,450	140,207	75	82,268	14,484	-
8041	5,760	1,500	14,449	-	685	44,017	15	48,299	153	-
8042	284,717	45,635	124,110	-	309,406	1,113,947	460	730,620	652,059	-
8043	3,720	180	6,601	-	5,230	24,398	17	23,157	7,255	-
8044	8,635	6,228	18,312	-	3,916	103,797	-	99,356	3,920	-
8045	-	1,232	6,489	-	6,530	27,198	19	22,903	-	-
8046	20,668	5,452	10,301	-	5,107	117,406	31	131,781	70,875	25,000
8047	2,062	-	29,515	-	11,312	79,271	61	87,525	2,242	-
8048	100	4,434	14,322	14,412	-	74,467	28	65,277	200	10,000
8049	27,554	3,266	40,734	-	6,970	162,002	55	109,959	14,296	14,400
8050	4,200	5,429	18,148	-	10,980	74,512	49	47,267	2,008	-
8051	12,992	4,092	14,367	-	6,978	78,599	24	74,606	5,673	-
8052	25,386	706	22,666	-	18,993	103,109	60	101,607	-	-
8053	25,836	3,875	16,057	-	49,601	192,558	62	147,414	27,312	-
8054	3,862	6,205	29,783	-	-	117,644	80	120,604	811	-
8055	30,844	27,301	31,501	-	1,265	166,700	58	223,264	14,602	5,720
8056	6,955	3,971	20,375	-	5,435	79,090	89	83,902	1,875	-
8057	15,439	2,356	29,963	-	13,980	85,798	33	89,221	1,275	500
8058	100	-	6,160	-	-	14,444	11	21,351	325	-
8059	300	660	28,495	45,000	1,100	187,881	104	125,399	46,025	-
8060	1,275	-	5,793	-	-	13,575	10	11,714	601	-
8061	100	-	5,533	-	400	12,173	5	6,501	-	-
8062	50	180	7,204	-	-	14,731	10	12,712	165	-
8063	8,565	2,571	18,464	-	-	68,886	61	58,783	1,062	300
8064	56,355	3,486	29,110	12,634	28,737	234,941	161	221,709	21,627	-
8065	1,600	520	32,228	-	13,101	62,822	10	45,164	-	-
8066	-	-	6,236	-	1,262	26,901	12	31,890	1,275	1,360
8067	9,160	600	13,959	-	6,942	77,776	35	59,715	14,789	-
8068	22,067	993	18,956	-	11,743	89,450	20	77,386	608	-
8069	-	304	8,945	-	-	18,060	21	24,495	200	-
8070	3,908	1,092	17,472	-	-	71,784	37	69,514	2,125	-

STATISTICS FOR THE YEAR 2015

Greater New Jersey Annual Conference of the United Methodist Church 2015 Statistical Data		Total professing members reported at the close of 2014	Received this year on Profession of Christian Faith	Restored by affirmation	Correct previous year's reporting errors by addition	Transferred in from other United Methodist churches	Transferred in from non-United Methodist churches	Removed by Charge Conference action	Withdrawn from Professing Membership	Correct previous year's reporting errors by subtraction	Transferred out to other United Methodist churches	Transferred out to non-United Methodist churches	Removed by death	Total professing members reported at the close of 2015	Average attendance at all weekly worship services
Church#	Church Name	1	2a	2b	2c	3	4	5a	5b	5c	6	7	8	9	10
	CAPE ATLANTIC TOTAL	7,938	210	11	10	55	28	78	27	35	70	17	107	7,918	4,205

STATISTICS FOR THE YEAR 2015

	Persons baptized	Baptized Members who have not become Professing Members	Number of other constituents of the church	Total enrolled in confirmation preparation classes this year	Number of CHILDREN in all Christian formation groups and other small group ministries	Number of YOUTH in all Christian formation groups and other small group ministries	Number of YOUNG ADULTS in all Christian formation groups and other small group ministries	Number of OTHER ADULTS in all Christian formation groups and other small group ministries	TOTAL number of persons participating in Christian formation groups	Average weekly attendance (all ages) in Sunday Church school	Number of participants in Vacation Bible School	Number of ongoing classes and other small groups (all ages) in Sunday Church School	Number of ongoing classes and other small groups (all ages) other than Sunday Church School.	Number of short-term classes and groups (all ages)	Membership in United Methodist Men	Amount paid for projects (UMIM)
Church#	11	12	13	14	15	16	17	18	19	20	21	22	23	24	25a	25b
	155	1,276	2,236	59	975	725	200	2,004	3,904	987	1,622	159	219	140	154	6,529

STATISTICS FOR THE YEAR 2015

	Membership in United Methodist Women	Amount paid for local church and community work (UMW)	Number of UMWIM teams sent from this local church	Number of persons sent out on UMWIM teams from this local church	Number of persons engaged in mission	Number of persons served by community ministries for daycare and/or education	Number of persons served by community ministries for outreach, justice, and mercy	Market value of church-owned land, buildings and equipment	Market value of all other church-owned assets	Debt secured by church physical assets	Debt	Shared Ministry Apportioned	Shared Ministry Paid
Church#	26a	26b	27a	27b	28	29	30	31	32	33	34	35a	35b
	744	101,391	17	68	1,838	1,518	46,355	105,889,229	10,593,248	1,745,445	1,219,567	992,167	776,138

STATISTICS FOR THE YEAR 2015

	Special Giving	Total amount given directly to United Methodist causes (not sent to Conference Treasurer)	Total amount given to non-United Methodist benevolent and charitable causes	General Church Special Sundays	Total amount paid by the local church for all direct-billed clergy non-health benefits	Total amount paid by the local church for all direct-billed clergy health benefits	Total amount paid in base compensation to the pastor, assigned by Bishop	Total amount paid in base compensation to all associate pastors assigned by the Bishop	Total Paid for Utilities/Housing	Accountable Reimbursements paid to/for Pastors & Associate Pastors	Total Other Cash Allowances to Pastors/Associate Pastors	Total amount paid in salary and benefits for Deacons	Total amount paid in salary and benefits for Diaconal Ministers
Church#	36-42	43	44	45a-f	46	47	48	49	50	51	52	53	54
	73,463	101,991	410,589	18,887	233,710	271,974	1,636,161	42,370	239,463	89,062	12,647	-	-

STATISTICS FOR THE YEAR 2015

	Other Staff Compensation	Total amount spent for local church program expenses	Local Church Operating Expenses	Total amount paid for principal and interest on indebtedness, loans, mortgages, etc.	Total amount paid on capital expenditures for building, improvements, and major equipment purchases	Total Expenses	Number of households giving to the local church	Local Church Income	Capital Campaigns and Bequests	Income from connectional and other institutional sources outside the local church
Church#	55	56	57	58	59	60	61	62	63	64
	1,354,244	272,756	1,454,068	209,975	1,164,018	8,361,516	3,627	6,876,500	1,313,288	102,780

STATISTICS FOR THE YEAR 2015

Greater New Jersey Annual Conference of the United Methodist Church 2015 Statistical Data		Total professing members reported at the close of 2014	Received this year on Profession of Christian Faith	Restored by affirmation	Correct previous year's reporting errors by addition	Transferred in from other United Methodist churches	Transferred in from non-United Methodist churches	Removed by Charge Conference action	Withdrawn from Professing Membership	Correct previous year's reporting errors by subtraction	Transferred out to other United Methodist churches	Transferred out to non-United Methodist churches	Removed by death	Total professing members reported at the close of 2015	Average attendance at all weekly worship services
Church#	Church Name	1	2a	2b	2c	3	4	5a	5b	5c	6	7	8	9	10
9001	ALDINE	205	10	-	-	2	-	-	-	-	-	-	4	213	270
9002	ALLOWAY	46	-	-	-	-	-	-	-	-	2	-	-	44	23
9003	AUBURN EBENEZER	38	1	-	-	1	-	-	-	-	-	-	1	39	23
9004	AURA	15	-	-	-	-	-	-	-	-	-	-	1	14	9
9005	BRIDGEPORT ST PAULS	49	-	-	-	-	-	-	-	-	-	-	-	49	13
9007	FIRST BRIDGETON	158	11	-	-	3	-	-	-	-	-	-	1	171	74
9008	FRIENDSHIP-FINLEY	52	5	-	-	-	-	1	-	-	-	-	2	54	44
9009	JOHN WESLEY	153	1	-	-	6	-	8	-	-	-	-	5	147	60
9010	TRINITY BRIDGETON	50	4	3	-	-	-	-	-	1	-	-	2	54	42
9012	WEST PARK	390	-	-	2	-	-	21	6	-	2	1	2	360	254
9013	CANTON	18	-	1	-	-	-	-	-	-	-	-	-	19	13
9015	CEDARVILLE	21	-	-	-	-	-	-	-	-	-	-	1	20	10
9016	PITTSBORO TOWNSHIP OLIVET	201	2	-	-	-	-	4	1	-	-	7	2	189	108
9017	CENTRE GROVE MILLVILLE	60	-	-	-	-	-	-	2	-	-	-	-	58	23
9018	SWEDESBORO CENTRE SQUARE	17	-	-	-	-	-	-	-	-	-	-	1	16	8
9020	CLAYTON TRINITY	85	4	-	-	-	-	-	-	-	-	-	1	88	56
9021	DEEPWATER	43	-	-	-	-	-	-	-	-	-	-	1	42	40
9022	DEERFIELD	99	-	-	-	-	-	-	-	-	-	-	3	96	49
9023	DIVIDING CREEK ZION	52	5	-	-	-	-	2	-	-	-	-	2	53	26
9024	WILLIAMSTOWN DOWNER	28	1	-	-	-	-	-	-	-	-	-	1	28	18
9025	ELMER	306	-	-	-	-	-	-	-	-	1	2	303	119	
9026	EWAN	26	-	-	-	-	-	1	-	-	1	-	-	24	25
9027	FAIRTON	62	-	-	-	1	-	-	-	-	-	-	2	61	30
9028	MONROEVILLE FERRELL	40	-	-	-	-	-	-	-	-	-	-	3	37	18
9029	ST JOHNS FORDVILLE	67	-	-	-	-	-	-	-	-	-	-	2	65	35
9030	FRANKLINVILLE	239	-	-	-	2	-	-	2	-	-	-	4	235	71
9031	GLASSBORO	325	8	-	-	1	-	-	-	-	-	-	9	325	192
9032	HAINES NECK	34	-	-	-	-	2	-	-	-	-	-	3	33	41
9033	HANCOCKS BRIDGE	51	1	-	-	1	-	2	-	-	-	-	1	50	28
9034	HARRISONVL ST JOHNS	133	-	2	-	-	-	-	-	-	4	2	2	127	50
9035	SEWELL HURFFVILLE BETHEL	78	-	-	-	-	-	-	-	-	-	-	3	75	48
9037	MALAGA	71	1	-	-	-	-	-	-	-	-	-	-	72	52
9038	FIRST MILLVILLE	547	27	-	-	3	-	-	-	-	7	3	9	558	218
9039	FOURTH MILLVILLE	121	6	-	-	2	-	-	-	-	-	-	2	127	78
9040	MOUNT PLEASANT MILLVILLE	38	3	-	-	3	1	-	-	-	1	-	1	43	29
9041	NEWCOMBTOWN	30	-	-	-	-	-	-	17	-	13	-	-	-	8
9042	SECOND MILLVILLE	173	-	4	-	1	-	-	16	-	162	-	-	-	61
9043	TRINITY MILLVILLE	110	-	-	-	-	-	-	-	-	-	-	2	108	55
9044	WEST SIDE	38	-	-	-	-	-	-	-	-	-	-	-	38	18
9045	MINOTOLA	79	-	-	-	-	-	-	-	-	2	-	-	77	24
9047	MONROEVILLE FRIENDSHIP	113	-	-	-	-	-	-	-	-	-	-	2	111	54
9048	MULLICA HILL TRINITY	666	19	-	-	15	4	11	-	-	2	-	1	690	521
9049	NEWFIELD	154	2	-	-	3	4	-	-	-	1	-	3	159	91
9050	NEWPORT	91	2	-	-	-	-	-	-	-	-	-	2	91	36
9051	PEDRICKTOWN HUDSON	100	6	-	-	6	-	-	3	50	1	-	-	58	43
9052	PENNS GROVE EMMANUEL	61	-	-	2	-	-	-	-	-	-	-	-	63	22
9053	PENNS GROVE ST PAULS	107	-	-	-	-	-	-	-	-	6	-	3	98	18
9054	PENNSVILLE TRINITY	393	3	-	-	-	-	-	-	-	-	-	15	381	175
9055	FRANKLINVILLE PINEY HOLLOW	30	-	-	-	-	-	-	-	-	-	-	1	29	19
9056	PITMAN	600	23	-	-	4	1	-	-	-	10	-	9	609	277
9057	FRANKLINVILLE PLAINVILLE	38	-	-	-	-	-	-	-	-	-	-	-	38	28
9058	PORCHTOWN ZION	82	-	-	-	-	-	-	-	-	-	-	2	80	38
9059	QUINTON	81	2	-	-	-	-	13	8	-	-	-	1	61	21
9060	QUINTON HAVEN	88	-	-	-	-	-	-	-	3	-	-	1	84	52
9061	RICHWOOD	297	15	-	-	6	1	9	-	-	1	-	3	306	161
9062	ROSENHAYN	57	2	1	-	5	1	2	-	-	-	-	1	63	50
9063	BROADWAY SALEM	99	-	-	10	-	-	-	-	-	-	-	4	105	27
9064	FIRST SALEM	40	-	-	-	-	-	-	-	-	-	-	-	40	38
9065	MT HOPE SALEM	95	-	-	-	-	-	-	1	6	-	-	3	85	35
9066	PIESGROVE TWP SHARPTOWN	478	-	-	-	-	-	-	-	-	-	-	2	476	568
9067	SWEDESBORO BETHESDA	292	5	-	-	4	-	-	-	-	1	-	5	295	125
9068	PITTSBORO TWP UNION GROVE	105	-	-	-	1	1	-	-	-	-	1	3	103	43
9069	VINELAND FIRST	271	16	1	-	-	-	-	-	-	2	-	11	275	109
9070	VINELAND SOUTH	167	1	-	-	1	-	-	-	-	3	-	5	161	82
9071	PITTSBORO TWP WILLOW GRV	55	-	-	-	-	3	-	-	-	-	-	2	57	23
9072	WOODRUFF BRIDGETON	55	-	1	-	-	-	-	4	-	-	-	2	50	23
9073	WOODSTOWN ASBURY	156	-	-	-	-	-	-	3	-	-	2	5	146	56
9074	New Hope UMC	-	5	-	-	180	-	35	-	-	-	-	4	146	95
	DELAWARE BAY TOTAL	9,119	191	13	14	252	18	109	63	60	221	17	165	8,972	5,193

STATISTICS FOR THE YEAR 2015

Church#	11	12	13	14	15	16	17	18	19	20	21	22	23	24	25a	25b
9001	2	-	75	-	60	65	35	75	235	85	79	14	12	-	-	-
9002	-	-	3	-	5	3	-	1	9	12	73	3	1	-	6	-
9003	-	-	-	-	-	-	-	11	11	-	-	-	1	-	-	-
9004	-	-	-	-	-	-	-	5	5	-	-	-	3	-	-	-
9005	-	-	22	-	-	-	-	4	12	16	-	-	13	-	-	-
9007	4	-	-	-	55	10	7	37	109	15	55	2	8	6	-	-
9008	5	-	44	-	14	3	2	8	27	10	-	-	2	-	-	-
9009	-	-	-	-	25	6	4	-	35	10	50	2	-	-	-	-
9010	-	7	15	3	12	4	5	8	29	24	25	5	10	-	2	-
9012	9	186	119	8	81	62	35	172	350	93	265	13	7	-	-	-
9013	-	-	-	-	-	-	-	-	-	-	-	-	-	-	-	-
9015	-	-	6	-	-	-	-	3	3	-	-	2	2	-	-	-
9016	3	92	130	-	48	36	2	83	169	14	67	5	5	2	-	-
9017	-	-	-	-	8	4	-	14	26	9	-	-	-	-	-	-
9018	-	20	-	-	-	-	-	4	4	-	-	-	1	-	-	-
9020	2	32	54	-	15	12	-	31	58	28	64	5	3	1	-	-
9021	-	-	-	-	-	1	-	34	35	-	-	-	4	-	-	-
9022	1	-	10	-	-	-	-	12	12	10	-	1	4	2	-	-
9023	1	1	11	-	8	-	-	21	29	20	21	4	1	1	-	-
9024	2	-	-	-	2	-	-	5	7	10	-	-	-	-	-	-
9025	7	118	294	-	85	35	3	66	189	26	55	6	6	8	-	-
9026	1	2	24	-	8	8	-	14	30	-	-	-	3	-	-	-
9027	4	-	-	-	6	-	-	-	6	6	-	1	-	2	-	-
9028	3	-	-	-	3	1	-	3	7	2	-	-	1	3	-	-
9029	-	-	10	-	8	4	3	15	30	10	40	1	-	1	-	-
9030	1	1	117	-	10	10	2	22	44	32	111	3	1	-	-	-
9031	13	-	-	-	29	40	15	45	129	63	203	9	8	2	-	-
9032	-	-	-	-	-	-	-	19	19	-	-	3	-	2	-	-
9033	-	9	9	-	5	-	-	-	5	3	-	1	1	1	-	-
9034	-	-	50	-	10	9	2	24	45	23	40	5	-	3	-	-
9035	2	25	26	-	6	1	1	28	36	14	49	3	6	2	-	-
9037	-	-	60	-	12	-	-	-	12	18	100	5	3	-	-	-
9038	16	-	148	10	230	130	26	83	469	60	150	7	6	16	-	-
9039	7	91	80	3	25	7	4	35	71	10	70	3	7	1	-	-
9040	-	-	40	-	4	-	-	-	4	6	-	6	2	1	-	-
9041	-	52	50	-	1	-	-	5	6	5	-	1	-	-	-	-
9042	1	28	91	-	9	2	1	55	67	44	150	7	5	-	-	-
9043	-	29	-	-	10	-	-	29	39	10	-	2	2	-	-	-
9044	-	1	-	-	5	1	-	9	15	11	-	1	-	-	-	-
9045	1	-	3	-	-	-	-	-	-	13	9	2	-	1	-	-
9047	2	-	-	-	-	1	-	17	18	26	6	7	3	1	-	-
9048	32	1	1	10	190	94	8	566	858	115	173	16	3	30	-	-
9049	5	49	35	5	23	11	6	30	70	17	41	5	3	3	16	1,103
9050	-	16	49	-	-	-	-	8	8	-	-	-	-	-	4	1,025
9051	-	11	7	-	10	2	-	13	25	10	-	1	3	1	-	-
9052	-	-	14	-	-	-	-	13	13	8	-	1	3	3	-	-
9053	-	-	3	-	3	-	-	8	11	12	-	2	2	-	-	-
9054	2	168	35	3	50	137	20	90	297	60	200	6	6	3	-	-
9055	-	-	-	-	-	-	-	4	4	-	-	-	-	-	-	-
9056	20	22	99	15	38	29	9	60	136	39	104	7	17	4	35	1,320
9057	-	-	-	-	6	6	-	8	20	11	-	2	-	-	-	-
9058	-	-	-	-	-	-	-	25	25	12	10	2	3	-	-	-
9059	1	-	20	1	47	16	-	2	65	9	44	3	1	1	-	-
9060	-	-	36	8	13	8	-	-	21	8	54	3	2	-	-	-
9061	10	34	50	5	40	15	15	135	205	16	129	3	9	1	-	-
9062	-	-	-	-	10	-	2	15	27	5	34	3	5	-	-	-
9063	-	91	63	-	3	-	-	32	35	12	15	2	1	-	-	-
9064	-	-	-	-	8	8	4	31	51	21	-	7	3	2	-	-
9065	-	16	5	-	9	9	9	25	52	7	-	1	1	-	14	2,500
9066	33	117	750	-	310	150	35	390	885	150	429	15	10	35	-	-
9067	3	155	150	6	47	25	13	50	135	35	80	7	4	6	-	-
9068	-	-	2	-	10	5	-	6	21	15	48	2	2	-	-	-
9069	14	130	48	4	38	6	-	38	82	30	-	6	2	1	-	-
9070	-	8	20	-	18	12	15	55	100	40	10	4	4	6	-	-
9071	-	-	-	-	5	-	-	3	8	5	48	1	2	-	-	-
9072	1	-	4	-	-	-	-	-	-	-	-	-	1	-	2	-
9073	-	54	23	-	13	-	-	17	30	19	-	1	1	1	-	-
9074	1	-	15	-	10	2	2	60	74	49	185	5	5	-	-	-
209	1,566	2,920	81	1,700	990	289	2,689	5,668	1,427	3,286	234	224	153	79	5,948	

STATISTICS FOR THE YEAR 2015

Church#	Membership in United Methodist Women	Amount paid for local church and community work (UMW)	Number of UMWIM teams sent from this local church	Number of persons sent out on UMWIM teams from this local church	Number of persons engaged in mission	Number of persons served by community ministries for daycare and/or education	Number of persons served by community ministries for outreach, justice, and mercy	Market value of church-owned land, buildings and equipment	Market value of all other church-owned assets	Debt secured by church physical assets	Debt	Shared Ministry Apportioned	Shared Ministry Paid
Church#	26a	26b	27a	27b	28	29	30	31	32	33	34	35a	35b
9001	-	-	-	-	50	-	120	1,463,180	688,258	-	-	56,257	56,257
9002	-	-	-	-	6	-	-	585,000	150,000	-	-	11,327	1,100
9003	5	-	-	-	-	-	-	917,163	120,417	-	-	3,910	3,910
9004	-	-	-	-	5	-	-	795,000	12,000	-	2,757	6,783	1,500
9005	-	-	-	-	-	-	-	1,656,718	-	-	-	3,641	3,131
9007	31	150	-	-	12	75	1,200	1,604,000	364,519	-	-	19,254	19,254
9008	5	-	-	-	12	-	76	590,366	-	-	-	2,965	2,965
9009	15	480	-	-	-	-	2,785	1,303,954	-	-	28,848	14,712	14,712
9010	6	-	-	-	16	-	-	500,000	324,711	-	-	10,720	10,720
9012	-	-	-	-	49	-	240	3,500,000	-	764,636	-	52,309	52,309
9013	-	-	-	-	13	-	8	330,000	10,500	-	-	8,101	100
9015	-	-	-	-	-	-	4	383,000	17,889	-	-	1,626	1,626
9016	-	-	-	-	20	-	1,000	1,011,000	-	-	-	37,914	37,914
9017	6	75	-	-	15	-	25	175,000	25,000	-	-	3,232	1,616
9018	-	-	-	-	-	-	-	250,000	-	-	-	2,046	2,046
9020	21	775	-	-	5	150	120	1,837,900	89,550	-	-	23,088	10,506
9021	16	500	-	-	35	-	-	663,571	49,000	-	-	4,248	4,248
9022	4	-	-	1	5	45	15	2,132,500	74,127	-	-	16,094	6,000
9023	13	959	-	-	-	-	79	934,000	846,995	-	-	9,108	9,108
9024	-	-	-	-	-	-	-	827,998	1,613,813	-	-	4,552	4,552
9025	-	-	-	-	65	8	855	2,460,707	425,000	71,140	-	34,240	34,240
9026	5	125	-	-	17	-	32	405,000	4,000	-	-	5,003	5,003
9027	-	-	-	-	5	-	45	1,081,748	12,126	-	-	5,568	5,568
9028	-	-	-	-	5	-	150	985,000	-	-	-	7,214	7,214
9029	-	-	-	-	-	-	-	1,010,000	-	-	-	7,511	7,511
9030	35	2,125	-	-	8	43	65	2,537,453	92,722	-	-	25,733	5,682
9031	22	3,000	1	27	87	-	250	4,066,123	494,769	-	-	40,960	40,960
9032	-	-	-	-	10	-	-	945,300	45,220	-	-	5,321	5,321
9033	-	-	-	-	50	-	175	924,039	77,056	-	-	7,080	7,080
9034	12	-	-	-	10	-	100	1,140,000	-	-	702	15,485	15,485
9035	12	1,000	-	-	84	28	2,933	2,667,344	1,020,278	-	-	15,233	15,233
9037	-	-	-	-	48	-	155	1,537,620	36,212	-	-	9,976	9,976
9038	35	1,261	-	-	189	35	820	5,443,582	472,770	-	-	68,463	68,463
9039	-	-	-	-	70	-	350	1,374,782	154,393	-	-	16,651	16,651
9040	-	-	4	4	4	-	-	1,483,146	-	-	-	6,473	6,473
9041	-	-	-	-	12	-	130	-	-	-	-	-	-
9042	-	-	-	-	12	400	7,000	1,090,000	1,770,000	150,000	12,600	-	-
9043	-	-	-	-	8	-	2,050	1,784,356	209,551	-	68	13,545	7,580
9044	-	-	-	-	8	-	5,000	1,028,000	-	-	-	3,789	3,789
9045	-	-	-	-	-	-	-	688,450	24,157	8,750	-	5,142	1,631
9047	-	-	-	-	-	-	55	1,463,381	369,140	-	102	10,369	10,369
9048	-	-	-	-	30	247	100	3,350,000	750,000	1,128,317	-	81,259	81,259
9049	32	3,974	-	-	10	-	8	1,282,969	35,000	-	-	9,535	9,635
9050	13	1,800	-	-	21	-	65	1,001,955	23,350	-	-	6,001	6,001
9051	-	-	-	-	-	-	-	1,030,715	141,891	-	-	7,326	5,129
9052	20	50	-	-	27	-	525	2,476,178	92,201	-	-	9,301	9,301
9053	3	-	-	-	26	-	91	2,385,000	1,045,886	-	-	18,448	18,448
9054	-	200	-	-	10	50	-	2,750,000	-	-	-	31,726	31,726
9055	-	-	-	-	10	-	-	624,085	-	-	-	2,239	2,239
9056	46	5,401	-	-	24	280	9,316	10,277,701	363,895	195,132	-	72,153	31,521
9057	-	-	-	-	-	-	-	353,946	30,000	-	-	2,859	2,859
9058	-	-	-	-	30	-	125	750,000	20,000	70,000	-	10,556	10,556
9059	1	-	-	-	61	-	125	1,836,126	161,219	-	-	8,159	8,159
9060	25	2,000	-	-	12	-	150	1,135,700	25,000	-	-	19,527	19,527
9061	-	-	1	11	100	-	200	2,973,000	160,488	682,660	20,152	29,401	29,401
9062	-	-	-	-	7	-	-	573,647	55,454	-	-	7,624	7,624
9063	25	535	-	-	10	-	1,000	4,630,330	140,891	-	-	13,442	6,501
9064	7	425	-	-	51	8	291	200,000	-	-	-	7,357	4,540
9065	14	250	-	-	15	-	1,460	1,584,061	50,000	-	-	9,095	9,095
9066	-	-	-	-	475	30	350	2,200,000	100,000	358,308	-	90,315	90,315
9067	10	2,817	-	-	33	-	4,725	3,380,486	169,300	-	-	39,910	39,910
9068	10	335	-	-	3	2	30	489,994	-	-	-	5,863	5,863
9069	18	1,721	-	-	54	62	10,725	5,466,474	828,189	-	-	29,876	29,876
9070	-	-	-	-	40	30	60	1,595,000	126,032	-	30,070	22,711	22,711
9071	10	335	-	-	6	-	30	549,117	-	-	-	3,785	1,893
9072	3	-	4	-	4	-	-	722,500	-	-	-	9,356	9,356
9073	21	300	-	-	-	-	35	3,683,341	147,757	45,295	-	25,847	25,847
9074	-	-	-	-	10	-	1,000	-	-	-	16,908	33,029	27,393
501	30,593	10	43	2,004	1,493	56,248	112,878,706	14,060,726	3,474,238	112,207	1,202,343	1,064,488	

STATISTICS FOR THE YEAR 2015

Church#	36-42	43	44	45a-f	46	47	48	49	50	51	52	53	54
9001	-	-	79,268	-	12,932	30,000	66,744	-	6,704	6,484	-	-	-
9002	-	-	-	-	2,109	-	13,500	-	3,128	795	-	-	-
9003	574	400	175	528	1,564	-	10,008	-	2,580	416	-	-	-
9004	-	-	-	-	1,000	-	8,000	-	3,032	990	-	-	-
9005	125	100	1,355	-	563	-	6,000	-	4,010	-	-	-	-
9007	350	925	4,400	-	7,815	-	40,337	-	5,410	2,754	-	-	-
9008	1,164	-	523	753	844	-	15,188	-	-	-	-	-	-
9009	-	-	-	-	3,033	-	24,264	-	-	-	-	-	-
9010	2,924	-	4,401	207	-	-	18,500	-	-	2,500	-	-	-
9012	3,950	942	15,217	-	12,794	15,000	68,033	-	6,744	4,162	-	-	-
9013	25	-	114	-	2,109	-	13,500	-	4,544	398	-	-	-
9015	-	-	375	-	-	-	-	-	-	-	-	-	-
9016	2,666	-	10,056	199	9,397	15,000	48,500	-	4,250	2,312	-	-	-
9017	-	-	-	-	1,375	-	11,000	-	-	500	-	-	-
9018	420	550	170	130	625	-	6,000	-	-	-	-	-	-
9020	-	-	673	-	9,072	15,000	46,822	-	7,034	1,088	-	-	-
9021	82	109	475	-	-	-	13,000	-	-	-	1,500	-	-
9022	150	-	13,382	-	3,125	-	20,000	-	4,824	-	-	-	-
9023	940	1,050	5,752	10	2,906	-	18,600	-	-	2,000	-	-	-
9024	70	-	506	500	-	-	-	-	9,000	1,040	-	-	-
9025	3,000	9,750	18,190	380	10,850	15,000	57,120	-	10,579	4,716	-	-	-
9026	536	-	1,411	-	-	-	11,670	-	-	973	-	-	-
9027	-	300	200	-	1,865	-	16,420	-	-	245	1,500	-	-
9028	340	-	994	33	3,303	6,000	17,049	-	1,363	619	-	-	-
9029	-	-	-	183	2,100	-	16,800	-	-	-	-	-	-
9030	923	142	162	182	11,169	15,000	57,647	-	5,376	1,250	-	-	-
9031	2,140	6,911	21,163	389	10,477	15,000	54,075	-	6,258	5,077	-	-	-
9032	1,114	278	2,332	-	-	-	12,000	-	-	2,400	1,800	-	-
9033	194	355	500	677	1,401	-	8,963	-	3,205	-	-	-	-
9034	1,642	3,237	2,177	-	4,955	9,000	25,573	-	5,203	1,179	-	-	-
9035	1,184	-	-	-	6,978	15,000	45,022	-	-	661	-	-	-
9037	100	-	1,550	100	3,822	7,500	19,577	-	4,617	2,000	-	-	-
9038	4,888	1,222	3,977	-	13,563	30,000	70,000	-	7,269	-	-	-	-
9039	-	-	7,489	456	6,558	15,000	33,849	-	6,428	2,250	-	-	-
9040	600	279	2,485	100	-	-	15,000	-	-	-	-	-	-
9041	-	-	-	-	-	-	-	-	-	-	-	-	-
9042	-	-	5,869	-	-	-	56,890	-	6,600	3,800	-	-	-
9043	-	-	-	-	1,163	1,548	12,000	-	1,013	-	-	-	-
9044	100	-	-	100	1,131	-	9,256	-	-	780	100	-	-
9045	150	-	-	-	-	-	10,000	-	1,253	2,000	-	-	-
9047	4,605	1,550	11,410	25	3,272	-	20,942	-	3,263	2,960	-	-	-
9048	-	2,000	12,000	-	18,164	52,500	74,961	18,472	10,187	3,597	-	-	-
9049	150	-	4,225	268	3,000	-	23,998	-	-	-	2,002	-	-
9050	-	-	-	-	-	-	9,520	-	-	-	-	-	-
9051	650	-	900	484	2,092	-	13,390	-	6,846	530	-	-	-
9052	1,711	-	761	273	1,919	-	15,161	-	6,042	468	-	-	-
9053	644	-	-	13	1,919	-	11,500	-	3,500	350	-	-	-
9054	422	-	-	-	11,908	15,000	60,470	-	5,364	3,200	-	-	-
9055	100	-	-	-	-	-	9,000	-	-	200	-	-	-
9056	5,814	-	4,900	184	12,062	15,000	62,257	-	9,944	5,304	-	-	-
9057	-	-	-	-	-	-	10,000	-	-	300	-	-	-
9058	1,038	-	1,500	290	3,822	7,500	18,543	-	2,281	2,000	-	-	-
9059	462	-	640	556	1,401	-	8,963	-	3,500	-	-	-	-
9060	935	-	-	-	1,406	-	19,500	-	8,082	781	-	-	-
9061	-	2,950	12,765	-	10,742	10,000	55,442	-	7,286	1,668	-	-	-
9062	-	-	-	-	2,185	-	13,515	-	6,000	-	-	-	-
9063	210	-	-	356	-	-	12,000	-	-	-	1,200	-	-
9064	54	-	-	51	2,597	-	20,776	-	2,000	-	-	-	-
9065	80	1,600	100	220	1,984	-	16,643	-	2,210	2,800	-	-	-
9066	-	-	43,786	-	29,518	37,500	61,450	48,399	59,701	19,075	27,929	-	-
9067	1,182	5,532	7,337	975	11,301	15,000	58,326	-	10,214	2,474	-	-	-
9068	294	-	260	173	1,567	-	11,325	-	6,011	206	-	-	-
9069	1,689	800	3,724	1,758	8,839	15,000	45,622	-	6,924	5,000	-	-	-
9070	433	1,500	925	309	-	-	44,862	-	6,479	716	-	-	-
9071	115	-	630	86	1,115	-	4,969	-	3,530	214	-	-	-
9072	905	-	856	-	1,563	-	10,000	-	-	-	-	-	-
9073	3,927	-	3,589	754	5,156	-	15,000	-	13,467	652	-	-	-
9074	665	-	-	994	6,764	7,287	-	-	-	-	-	-	-
	56,436	42,482	315,649	12,696	294,894	378,835	1,725,042	66,871	303,255	105,884	36,031	-	-

STATISTICS FOR THE YEAR 2015

	Other Staff Compensation	Total amount spent for local church program expenses	Local Church Operating Expenses	Total amount paid for principal and interest on indebtedness, loans, mortgages, etc.	Total amount paid on capital expenditures for building, improvements, and major equipment purchases	Total Expenses	Number of households giving to the local church	Local Church Income	Capital Campaigns and Bequests	Income from connexional and other institutional sources outside the local church
Church#	55	56	57	58	59	60	61	62	63	64
9001	178,719	46,618	64,684	-	16,636	565,046	-	546,007	-	-
9002	6,714	1,194	18,724	-	3,789	51,053	19	53,568	450	-
9003	110	1,651	9,566	-	2,491	33,973	29	32,999	4,017	-
9004	-	-	10,863	-	-	25,385	15	25,999	-	-
9005	310	873	15,444	47	3,671	35,629	12	64,615	3,898	-
9007	12,407	4,162	23,847	-	18,814	140,475	49	105,736	35,589	49,018
9008	400	27	6,940	-	4,512	33,316	25	37,815	5,717	-
9009	25,288	2,382	35,159	-	-	104,838	75	92,894	3,020	-
9010	13,818	2,351	15,142	-	4,101	74,664	23	70,787	1,494	-
9012	78,027	41,463	56,356	-	37,244	392,241	170	396,503	7,713	-
9013	3,769	-	8,103	-	-	32,662	14	34,944	-	-
9015	3,700	-	5,625	-	-	11,326	10	12,161	1,035	-
9016	39,805	4,859	42,457	-	5,886	223,301	112	197,880	29,132	-
9017	-	375	6,169	-	-	21,035	10	16,278	-	-
9018	60	163	7,082	24	-	17,270	7	14,793	600	-
9020	16,846	3,282	36,713	-	-	147,036	57	100,902	529	7,000
9021	3,500	465	5,405	-	3,992	32,776	32	25,349	-	182
9022	14,510	1,298	13,819	-	20,000	97,108	45	98,294	5,646	-
9023	4,988	4,453	9,374	-	18,523	77,704	20	57,147	25,759	-
9024	7,934	472	10,282	-	6,435	40,791	29	23,482	97,273	-
9025	55,567	1,778	49,996	13,058	14,000	298,224	98	287,164	22,308	-
9026	2,125	-	22,958	-	-	44,676	7	33,707	-	-
9027	-	3,202	12,313	-	6,276	47,889	22	37,540	6,207	50
9028	250	799	10,012	-	900	48,876	14	48,129	1,404	-
9029	-	1,650	23,669	-	1,500	53,413	68	51,095	1,590	-
9030	26,033	1,611	15,088	-	-	140,265	72	137,060	4,729	-
9031	68,195	22,265	66,717	-	25,735	345,362	140	291,677	25,164	1,000
9032	6,840	-	16,384	-	-	48,469	30	39,506	2,500	-
9033	10,243	-	14,235	-	-	46,853	25	46,414	961	-
9034	6,694	4,218	18,578	-	4,500	102,441	50	95,849	6,085	-
9035	5,287	1,712	16,851	-	-	107,928	54	102,767	6,561	-
9037	6,996	4,025	13,080	-	4,500	77,843	40	68,760	1,750	-
9038	141,827	17,666	77,150	-	33,752	469,777	269	436,701	915	-
9039	11,473	8,078	20,700	-	14,812	143,744	95	118,171	11,089	-
9040	4,573	1,488	18,704	-	9,758	59,460	22	60,286	855	2,500
9041	-	-	-	-	-	-	-	-	-	-
9042	39,232	6,175	17,962	4,020	13,900	154,448	57	85,743	1,229	-
9043	6,994	3,524	36,608	-	95,556	165,986	48	70,425	63,353	-
9044	1,030	951	8,723	-	-	25,960	16	14,574	205	-
9045	3,378	581	7,155	877	-	27,025	19	30,549	100	-
9047	238	2,886	21,226	13,776	6,492	103,014	25	106,820	14,305	-
9048	223,821	57,961	71,584	183,480	38,101	848,087	150	1,041,835	62,840	-
9049	9,663	7,743	18,105	-	6,551	85,340	90	80,229	1,477	-
9050	1,844	-	13,744	-	-	31,109	25	29,082	200	-
9051	11,053	765	11,709	-	-	53,548	45	49,508	1,234	-
9052	6,950	787	21,632	-	12,344	77,349	19	79,597	1,047	-
9053	17,582	998	56,585	-	43,373	154,912	25	135,665	1,000	-
9054	27,564	1,872	39,185	-	-	196,711	150	203,971	-	-
9055	-	325	9,995	-	-	21,859	20	11,112	-	-
9056	95,951	9,781	147,181	43,380	11,637	454,916	323	373,261	20,214	-
9057	-	350	5,556	-	-	19,065	18	16,735	-	-
9058	10,920	660	14,104	-	-	73,214	35	62,800	-	-
9059	11,515	735	18,753	-	-	54,684	27	62,698	11,361	-
9060	9,195	5,302	27,127	-	-	91,855	41	108,027	-	-
9061	36,153	11,076	41,447	68,483	1,973	289,386	141	255,068	63,425	-
9062	-	-	14,969	-	-	44,293	48	42,604	200	-
9063	16,054	-	27,709	-	-	64,030	39	65,950	3,294	-
9064	476	1,850	8,495	-	-	40,839	12	35,910	-	-
9065	11,226	1,500	35,259	-	36,000	118,717	20	58,231	1,104	1,000
9066	230,427	53,842	105,595	35,681	24,862	868,080	451	812,508	36,079	93,000
9067	86,122	12,564	53,518	-	3,864	308,319	130	274,806	46,107	-
9068	-	1,323	5,707	-	-	32,729	30	31,743	-	-
9069	29,010	5,696	40,491	-	67,762	262,191	129	206,265	27,712	-
9070	8,281	4,112	25,427	2,801	9,931	128,487	50	149,452	5,556	-
9071	-	321	8,784	-	-	21,657	15	23,969	4	5,000
9072	150	266	13,736	-	-	36,832	25	54,471	6,804	-
9073	36,890	982	34,960	22,763	3,957	167,944	90	185,222	10,417	-
9074	-	-	6,018	-	-	49,121	57	107,784	1,990	4,000
	1,688,727	379,508	1,767,238	388,390	638,130	9,264,556	4,129	8,729,593	695,247	162,750

STATISTICS FOR THE YEAR 2015

Greater New Jersey Annual Conference of the United Methodist Church 2015 Statistical Data		Total professing members reported at the close of 2014	Received this year on Profession of Christian Faith	Restored by affirmation	Correct previous year's reporting errors by addition	Transferred in from other United Methodist churches	Transferred in from non-United Methodist churches	Removed by Charge Conference action	Withdrawn from Professing Membership	Correct previous year's reporting errors by subtraction	Transferred out to other United Methodist churches	Transferred out to non-United Methodist churches	Removed by death	Total professing members reported at the close of 2015	Average attendance at all weekly worship services
Church#	Church Name	1	2a	2b	2c	3	4	5a	5b	5c	6	7	8	9	10
1100	GATEWAY SOUTH TOTAL	11,841	289	34	2	71	100	150	182	109	41	44	162	11,649	6,533
2100	SKYLANDS TOTAL	11,207	258	49	2	40	30	168	86	41	45	9	154	11,083	4,169
3100	PALISADES TOTAL	10,360	221	28	63	72	89	569	59	251	78	84	88	9,704	5,280
4100	GATEWAY NORTH TOTAL	7,248	220	7	201	74	38	146	29	98	55	30	102	7,328	3,562
5100	NORTHERN SHORE TOTAL	11,592	267	28	47	59	28	175	86	4	56	11	189	11,500	5,288
6100	CAPITAL TOTAL	10,825	278	34	28	71	42	179	49	68	81	22	168	10,711	4,732
7100	RARITAN VALLEY TOTAL	10,588	259	30	8	112	51	252	26	168	126	14	103	10,359	4,689
8100	CAPE ATLANTIC TOTAL	7,938	210	11	10	55	28	78	27	35	70	17	107	7,918	4,205
9100	DELAWARE BAY TOTAL	9,119	191	13	14	252	18	109	63	60	221	17	165	8,972	5,193
	CONFERENCE TOTAL	90,718	2,193	234	375	806	424	1,826	607	834	773	248	1,238	89,224	43,651

STATISTICS FOR THE YEAR 2015

	Persons baptized	Baptized Members who have not become Professing Members	Number of other constituents of the church	Total enrolled in confirmation preparation classes this year	Number of CHILDREN in all Christian formation groups and other small group ministries	Number of YOUTH in all Christian formation groups and other small group ministries	Number of YOUNG ADULTS in all Christian formation groups and other small group ministries	Number of OTHER ADULTS in all Christian formation groups and other small group ministries	TOTAL number of persons participating in Christian formation groups	Average weekly attendance (all ages) in Sunday Church school	Number of participants in Vacation Bible School	Number of ongoing classes and other small groups (all ages) in Sunday Church School	Number of ongoing classes and other small groups (all ages) other than Sunday Church School.	Number of short-term classes and groups (all ages)	Membership in United Methodist Men	Amount paid for projects (UMIM)
Church#	11	12	13	14	15	16	17	18	19	20	21	22	23	24	25a	25b
1100	250	2,345	12,024	115	2,575	1,053	493	5,092	9,213	1,728	3,371	273	504	258	390	5,678
2100	213	2,438	3,141	129	1,078	723	236	3,039	5,076	948	1,514	173	293	258	253	12,039
3100	157	748	1,210	125	951	612	327	2,911	4,801	2,055	1,161	184	299	180	515	18,903
4100	117	503	1,478	126	865	618	348	2,358	4,189	1,157	997	173	186	177	323	17,367
5100	231	1,974	4,958	157	1,520	913	318	2,937	5,688	1,041	1,853	166	275	191	382	21,949
6100	172	2,431	3,576	155	1,511	951	271	2,190	4,923	1,157	2,108	225	269	136	504	13,691
7100	162	1,626	1,897	94	1,102	657	407	2,282	4,448	947	1,206	182	215	180	505	26,665
8100	155	1,276	2,236	59	975	725	200	2,004	3,904	987	1,622	159	219	140	154	6,529
9100	209	1,566	2,920	81	1,700	990	289	2,689	5,668	1,427	3,286	234	224	153	79	5,948
	1,666	14,907	33,440	1,041	12,277	7,242	2,889	25,502	47,910	11,447	17,118	1,769	2,484	1,673	3,105	128,769

STATISTICS FOR THE YEAR 2015

	Membership in United Methodist Women	Amount paid for local church and community work (UMW)	Number of UMWIM teams sent from this local church	Number of persons sent out on UMWIM teams from this local church	Number of persons engaged in mission	Number of persons served by community ministries for daycare and/or education	Number of persons served by community ministries for outreach, justice, and mercy	Market value of church-owned land, buildings and equipment	Market value of all other church-owned assets	Debt secured by church physical assets	Debt	Shared Ministry Apportioned	Shared Ministry Paid
Church#	26a	26b	27a	27b	28	29	30	31	32	33	34	35a	35b
1100	896	46,161	26	216	3,430	4,431	63,202	146,610,318	10,566,608	5,531,472	560,242	1,581,317	1,387,474
2100	673	54,445	8	99	3,226	1,648	62,116	127,267,362	14,973,219	2,268,665	1,274,537	1,204,858	920,164
3100	913	57,755	2	12	2,107	1,374	47,566	152,743,933	13,266,845	6,210,682	2,354,764	1,746,204	1,452,410
4100	1,051	93,254	12	120	1,987	1,498	30,425	176,120,271	20,088,398	946,820	2,683,697	1,185,114	921,518
5100	1,262	121,859	16	101	3,104	3,440	40,249	169,929,361	13,215,982	4,701,511	652,277	1,425,671	1,177,034
6100	1,154	48,186	6	26	2,436	2,471	53,002	123,930,363	12,736,266	2,885,207	719,225	1,411,427	1,269,367
7100	1,055	74,918	7	58	1,822	2,329	33,207	156,069,649	29,897,331	5,554,610	507,022	1,550,672	1,331,861
8100	744	101,391	17	68	1,838	1,518	46,355	105,889,229	10,593,248	1,745,445	1,219,567	992,167	776,138
9100	501	30,593	10	43	2,004	1,493	56,248	112,878,706	14,060,726	3,474,238	112,207	1,202,343	1,064,488
	8,249	628,562	104	743	21,954	20,202	432,370	1,271,439,192	139,398,623	33,318,650	10,083,538	12,299,773	10,300,454

STATISTICS FOR THE YEAR 2015

	Special Giving	Total amount given directly to United Methodist causes (not sent to Conference Treasurer)	Total amount given to non-United Methodist benevolent and charitable causes	General Church Special Sundays	Total amount paid by the local church for all direct-billed clergy non-health benefits	Total amount paid by the local church for all direct-billed clergy health benefits	Total amount paid in base compensation to the pastor, assigned by Bishop	Total amount paid in base compensation to all associate pastors assigned by the Bishop	Total Paid for Utilities/Housing	Accountable Reimbursements paid to/for Pastors & Associate Pastors	Total Other Cash Allowances to Pastors/Associate Pastors	Total amount paid in salary and benefits for Deacons	Total amount paid in salary and benefits for Diaconal Ministers
Church#	36-42	43	44	45a-f	46	47	48	49	50	51	52	53	54
1100	116,105	113,613	467,709	26,951	371,094	503,751	1,968,660	150,378	310,237	135,711	16,371	48,490	-
2100	73,543	59,931	215,949	14,291	295,256	350,155	1,762,317	68,553	282,119	128,986	10,977	67,820	-
3100	57,682	98,110	966,238	8,936	349,031	623,189	2,064,225	213,763	268,304	132,073	20,048	-	-
4100	79,985	60,511	128,401	7,523	258,486	264,739	1,663,378	60,994	261,220	118,001	7,279	-	-
5100	117,169	187,087	199,449	21,855	384,320	530,256	2,158,381	25,000	289,294	125,191	18,436	11,418	-
6100	63,218	80,959	244,503	20,632	360,030	490,000	2,031,169	131,684	338,257	106,871	23,330	-	28,082
7100	78,171	145,735	254,279	16,968	352,433	440,371	2,015,669	166,366	256,970	105,906	16,640	6,000	-
8100	73,463	101,991	410,589	18,887	233,710	271,974	1,636,161	42,370	239,463	89,062	12,647	-	-
9100	56,436	42,482	315,649	12,696	294,894	378,835	1,725,042	66,871	303,255	105,884	36,031	-	-
	715,772	890,419	3,202,766	148,739	2,899,254	3,853,270	17,025,002	925,979	2,549,119	1,047,685	161,759	133,728	28,082

STATISTICS FOR THE YEAR 2015

	Other Staff Compensation	Total amount spent for local church program expenses	Local Church Operating Expenses	Total amount paid for principal and interest on indebtedness, loans, mortgages, etc.	Total amount paid on capital expenditures for building, improvements, and major equipment purchases	Total Expenses	Number of households giving to the local church	Local Church Income	Capital Campaigns and Bequests	Income from connectional and other institutional sources outside the local church
Church#	55	56	57	58	59	60	61	62	63	64
1100	2,455,263	614,374	2,644,429	1,895,197	1,320,047	14,545,854	6,209	12,111,803	2,442,532	53,833
2100	1,569,241	288,136	1,822,447	352,271	991,302	9,273,458	4,347	8,414,108	618,097	101,764
3100	2,585,001	1,213,554	2,101,406	546,297	822,435	13,522,702	3,427	11,094,086	633,427	188,859
4100	1,638,034	291,278	2,025,133	129,334	887,328	8,803,142	3,186	8,362,630	802,109	120,018
5100	2,242,688	280,446	2,060,274	335,534	808,784	10,972,616	5,203	9,490,646	1,903,712	114,534
6100	1,841,632	333,241	2,112,068	444,877	910,079	10,829,999	4,789	9,630,960	1,004,763	162,522
7100	2,334,594	469,506	2,229,563	344,144	2,377,021	12,942,197	4,384	10,227,250	1,265,024	138,515
8100	1,354,244	272,756	1,454,068	209,975	1,164,018	8,361,516	3,627	6,876,500	1,313,288	102,780
9100	1,688,727	379,508	1,767,238	388,390	638,130	9,264,556	4,129	8,729,593	695,247	162,750
	17,709,424	4,142,799	18,216,626	4,646,019	9,919,144	98,516,040	39,301	84,937,576	10,678,199	1,145,575

**2015 INDEPENDENT AUDITOR'S REPORTS FOR
GREATER NEW JERSEY ANNUAL CONFERENCE OF
THE UNITED METHODIST CHURCH**

Greater New Jersey Annual Conference

Centenary Fund and Preacher's Aid Society

Lambrides, Lamos, Moulthrop, LLP
Montclair, NJ

December 31, 2015

GREATER NEW JERSEY ANNUAL CONFERENCE
OF THE UNITED METHODIST CHURCH

FINANCIAL STATEMENTS

For the Year Ended
December 31, 2015

* * *

GREATER NEW JERSEY ANNUAL CONFERENCE
OF THE UNITED METHODIST CHURCH

TABLE OF CONTENTS

INDEPENDENT AUDITOR'S REPORT	1.
FINANCIAL STATEMENTS:	
Unconsolidated Statement of Financial Position	3.
Unconsolidated Statement of Activities	4.
Unconsolidated Statement of Cash Flows	5.
Notes to the Unconsolidated Financial Statements	6.



LAMBRIDES
ARNOLD, MOULTHROP LLP
CERTIFIED PUBLIC ACCOUNTANTS

26 Park St, Ste 301, Montclair, NJ 07042-3434
Tel 973-744-8660 • Fax 973-744-3437

Council on Finance and Administration
Greater New Jersey Annual Conference
of the United Methodist Church
Ocean, New Jersey 07712-4733

INDEPENDENT AUDITOR'S REPORT

We have audited the accompanying financial statements of the Greater New Jersey Annual Conference of the United Methodist Church (the Conference), which comprise the statement of financial position as of December 31, 2015, and the related statements of activities and cash flows for the year then ended, and the related notes to the financial statements.

Management's Responsibility for the Financial Statements

Management is responsible for the preparation and fair presentation of these financial statements in accordance with accounting principles generally accepted in the United States of America; this includes the design, implementation, and maintenance of internal control relevant to the preparation and fair presentation of financial statements that are free from material misstatement, whether due to fraud or error.

Auditor's Responsibility

Our responsibility is to express an opinion on these financial statements based on our audit. We conducted our audit in accordance with auditing standards generally accepted in the United States of America. Those standards require that we plan and perform the audit to obtain reasonable assurance about whether the financial statements are free of material misstatement.

An audit involves performing procedures to obtain audit evidence about the amounts and disclosures in the financial statements. The procedures selected depend on the auditor's judgment, including the assessment of the risks of material misstatement of the financial statements, whether due to fraud or error. In making those risk assessments, the auditor considers internal control relevant to the entity's preparation and fair presentation of the financial statements in order to design audit procedures that are appropriate in the circumstances, but not for the purpose of expressing an opinion on the effectiveness of the entity's internal control. Accordingly, we express no such opinion. An audit also includes evaluating the appropriateness of accounting policies used and the reasonableness of significant accounting estimates made by management, as well as evaluating the overall presentation of the financial statements.

We believe that the audit evidence we have obtained is sufficient and appropriate to provide a basis for our audit opinion.

Opinion

In our opinion, the financial statements referred to above present fairly, in all material respects, the financial position of the Greater New Jersey Annual Conference of the United Methodist Church as of December 31, 2015, and the changes in its net assets and its cash flows for the year then ended in accordance with accounting principles generally accepted in the United States of America.

Report on Summarized Comparative Information

We have previously audited the Conference's 2014 financial statements, and our report dated May 14, 2015, expressed an unmodified opinion on those financial statements. In our opinion, the summarized comparative information presented herein as of and for the year ended December 31, 2014, is consistent, in all material respects, with the audited financial statements from which it has been derived.

Lambides, Arnold, Moulthrop LLP

May 7, 2016

GREATER NEW JERSEY ANNUAL CONFERENCE
OF THE UNITED METHODIST CHURCH

UNCONSOLIDATED STATEMENT OF FINANCIAL POSITION
DECEMBER 31, 2015
WITH SUMMARIZED FINANCIAL INFORMATION
AS OF DECEMBER 31, 2014

	<u>2015</u>	<u>2014</u>
ASSETS		
Cash and cash equivalents	\$ 901,774	\$ 1,202,677
Investments (Note 4)	20,797,987	25,714,124
Accounts receivable	2,962,712	2,209,030
Pledges Receivable (Note 3)	1,130,501	1,274,194
Loans receivable, net of allowance of \$171,353 - 2015 and \$292,373 - 2014	1,200,490	1,060,408
Interest receivable	20,384	18,195
Due from Bishop's Office	30,127	15,772
Prepaid expenses	840,923	168,235
Property and equipment (Note 6)	8,947,361	6,196,081
Beneficial interest in perpetual trust	350,534	254,542
Total assets	<u>\$ 37,182,793</u>	<u>\$ 38,113,258</u>
LIABILITIES AND NET ASSETS		
Liabilities:		
Accounts payable and accrued expenses	\$ 2,100,009	\$ 1,799,668
Due to A Future with Hope	227,970	290,952
Security deposit	5,000	5,000
Post-retirement employee benefit obligation (Note 12)	49,555,111	51,687,699
Total liabilities	<u>51,888,090</u>	<u>53,783,319</u>
Net Assets:		
Unrestricted Net Assets	(17,612,744)	(18,560,471)
Temporarily restricted (Note 8)	2,227,835	2,306,790
Permanently restricted (Note 9)	679,612	583,620
Total net assets	<u>(14,705,297)</u>	<u>(15,670,061)</u>
Total liabilities and net assets	<u>\$ 37,182,793</u>	<u>\$ 38,113,258</u>

See notes to the unconsolidated financial statements.

Exhibit A

GREATER NEW JERSEY ANNUAL CONFERENCE
OF THE UNITED METHODIST CHURCH

UNCONSOLIDATED STATEMENT OF ACTIVITIES
FOR THE YEAR ENDED DECEMBER 31, 2015
WITH SUMMARIZED FINANCIAL INFORMATION
FOR THE YEAR ENDED DECEMBER 31, 2014

	TEMPORARILY		PERMANENTLY		TOTAL	
	<u>UNRESTRICTED</u>	<u>RESTRICTED</u>	<u>RESTRICTED</u>	<u>RESTRICTED</u>	<u>2015</u>	<u>2014</u>
Revenues, Gains, and Other Support:						
Disciplinary obligations	\$ 4,400,741				\$ 4,400,741	\$ 4,177,651
World service benevolences	3,120,846				3,120,846	2,847,503
Other apportioned	636,308				636,308	665,226
Non apportioned	580,538	\$ 730,844			1,311,382	1,669,481
Change in value of perpetual trusts					-	(2,760)
Investment income	530,502	36,503	\$ (17,713)		549,292	1,711,388
Other revenue	2,542,143	1,098	113,705		2,656,946	6,715,515
Net assets released from restriction (Note 7)	847,400	(847,400)			-	-
Total revenues, gains, and other support	<u>12,658,478</u>	<u>(78,955)</u>	<u>95,992</u>		<u>12,675,515</u>	<u>17,784,004</u>
Expenses and Losses:						
Clergy support	2,619,961				2,619,961	2,416,115
Administrative expense	2,787,703				2,787,703	2,754,723
World service programs	3,141,131				3,141,131	2,844,646
Other apportioned funds	646,950				646,950	662,667
Other disbursements	4,443,725				4,443,725	7,586,488
Depreciation	203,869				203,869	182,331
Interest expense					-	22,099
Total expenses and losses	<u>13,843,339</u>	<u>-</u>	<u>-</u>		<u>13,843,339</u>	<u>16,469,069</u>
Change in net assets before post-retirement benefit obligation gain (loss)	<u>(1,184,861)</u>	<u>(78,955)</u>	<u>95,992</u>		<u>(1,167,824)</u>	<u>1,314,935</u>
Post-retirement benefit obligation gain (Note 12)	<u>2,132,588</u>				<u>2,132,588</u>	<u>8,282,852</u>
Change in Net Assets	947,727	(78,955)	95,992		964,764	9,597,787
Net Assets at Beginning of Year	<u>(18,560,471)</u>	<u>2,306,790</u>	<u>583,620</u>		<u>(15,670,061)</u>	<u>(25,267,848)</u>
Net Assets at End of Year	<u><u>\$(17,612,744)</u></u>	<u><u>\$2,227,835</u></u>	<u><u>\$ 679,612</u></u>		<u><u>\$ (14,705,297)</u></u>	<u><u>\$ (15,670,061)</u></u>

See notes to the unconsolidated financial statements.

Exhibit B

GREATER NEW JERSEY ANNUAL CONFERENCE
OF THE UNITED METHODIST CHURCH

UNCONSOLIDATED STATEMENT OF CASH FLOWS
FOR THE YEAR ENDED DECEMBER 31, 2015
WITH SUMMARIZED FINANCIAL INFORMATION
FOR THE YEAR ENDED DECEMBER 31, 2014

	<u>2015</u>	<u>2014</u>
Cash Flows from Operating Activities:		
Change in net assets	\$ 964,764	\$ 9,597,787
Adjustments to reconcile change in net assets to net cash used by operating activities:		
Depreciation expense	267,384	182,331
Realized gain on investments	(1,488,052)	(988,193)
Unrealized loss (gain) on investments	1,747,689	406,532
Change in value of perpetual trusts	17,713	2,760
Contributed beneficial interest in a perpetual trust	(113,705)	-
Recovery of prior bad debt expense	(115,144)	-
(Increase) decrease in:		
Accounts receivable	(753,682)	(417,512)
Allowance for uncollectible loans	-	86,706
Pledges receivable	143,693	(122,905)
Interest receivable	(2,189)	4,642
Due from Bishop's office	(14,355)	(15,772)
Prepaid expenses	(672,688)	(107,045)
Increase (decrease) in:		
Accounts payable and accrued expenses	300,341	(715,657)
Due to A Future with Hope	(62,982)	158,319
Security deposit	-	(1,500)
Post-retirement benefits liability	(2,132,588)	(8,282,852)
Net cash used by operating activities	<u>(1,913,801)</u>	<u>(212,359)</u>
Cash Flows from Investing Activities:		
Increase in loans receivable	209,716	(126,712)
Repayments of loans receivable	(234,654)	419,445
Purchase of investments	(14,298,261)	(14,971,652)
Proceeds from the sale of investments	18,954,761	16,285,138
Purchase of fixed assets	(3,018,664)	(1,825,165)
Net cash (used) provided by investing activities	<u>1,612,898</u>	<u>(218,946)</u>
Cash Flows from Financing Activities:		
Payments on loans payable	-	(386,956)
Net cash used by financing activities	<u>-</u>	<u>(386,956)</u>
Net Decrease in Cash and Cash Equivalents	(300,903)	(818,261)
Cash and Cash Equivalents at Beginning of Year	<u>1,202,677</u>	<u>2,020,938</u>
Cash and Cash Equivalents at End of Year	<u>\$ 901,774</u>	<u>\$ 1,202,677</u>
Supplemental disclosure - interest paid	<u>\$ -</u>	<u>\$ 22,099</u>

See notes to the unconsolidated financial statements.

Exhibit C

GREATER NEW JERSEY ANNUAL CONFERENCE
OF THE UNITED METHODIST CHURCH

NOTES TO THE UNCONSOLIDATED FINANCIAL STATEMENTS
DECEMBER 31, 2015

1. Organization:

Greater New Jersey Annual Conference of the United Methodist Church (the Conference) is an integral part of the General Conference of the United Methodist Church. Each member church in the Greater New Jersey Annual Conference supports the operating budget and, in addition, makes contributions or grants to the Conference's and General Conference's missions and programs. Investment revenue and program revenue also support the activities of the Conference.

The Conference is exempt from federal income taxes under section 501(c)(3) of the Internal Revenue Code.

2. Summary of Significant Accounting Policies:

(a) *Basis of Accounting*

The financial statements of the Conference have been prepared on the accrual basis of accounting and accordingly reflect all significant receivables, payables and other liabilities.

(b) *Net Assets*

The net assets of the Conference and changes therein are classified and reported as follows:

Unrestricted net assets include all resources which are not subject to donor imposed restrictions of a more specific nature than those which only obligate the Conference to utilize funds in furtherance of its mission.

Temporarily restricted net assets carry specific, donor-imposed restrictions on the expenditure or other use of contributed funds. Temporary restrictions may expire either because certain actions are taken by the Conference which fulfill the restrictions or because of the passage of time. Expirations of temporary restrictions on net assets (i.e., the donor-stipulated purpose has been fulfilled and/or the stipulated time period has elapsed) are reported as reclassifications between the applicable classes of net assets.

Permanently restricted net assets are those that are subject to donor-imposed restrictions which will never lapse, thus requiring that the funds be permanently retained. Generally, the donors of these funds permit the organization to use all or part of the income earned on related investments, and the net capital appreciation thereon, for general or specific purposes.

(c) *Use of Estimates*

The preparation of financial statements in conformity with accounting principles generally accepted in the United States of America requires management to make estimates and assumptions that affect the reported amounts of assets and liabilities, disclosure of contingent assets and liabilities and reported amounts of revenues and expenses in the financial statements and accompanying notes. Actual results could differ from these estimates.

GREATER NEW JERSEY ANNUAL CONFERENCE
OF THE UNITED METHODIST CHURCH

NOTES TO THE UNCONSOLIDATED FINANCIAL STATEMENTS
DECEMBER 31, 2015

2. Summary of Significant Accounting Policies: (continued)

(d) Prior-Year Summarized Comparative Information

The financial statements include certain prior-year summarized comparative information in total but not by net asset class. Such information does not include sufficient detail to constitute a presentation in conformity with accounting principles generally accepted in the United States of America. Accordingly, such information should be read in conjunction with the Conference's financial statements for the year ended December 31, 2014, from which the summarized information was derived.

(e) Cash and Cash Equivalents

For purposes of the Statement of Cash Flows, the Conference considers all unrestricted highly liquid investments with an initial maturity of three months or less to be cash equivalents.

(f) Investments

Investments in equity securities with readily determinable fair values and all investments in debt securities are reported at fair values based on quoted prices in active markets (national security exchanges) for identical assets, with gains and losses included in the statement of activities. Donated investments are reflected as contributions at their fair values at date of receipt.

(g) Accounts Receivable

Accounts receivable are stated at the amount management expects to collect from outstanding balances. Management provides for probable uncollectible amounts through a provision for bad debt expense and an adjustment to a valuation allowance based on its assessment of the current status of individual accounts. Balances that are still outstanding after management has used reasonable collection efforts are written off through a charge to the valuation allowance and a credit to accounts receivable.

(h) Firm Pledges

Firm pledges are recognized as income in the year for which the pledge is made. Pledges that are expected to be received within one year are recorded at net realizable value. Pledges that are expected to be collected in future years are recorded at the present value of their estimated future cash flows. The discounts on those amounts are computed using risk-free interest rates applicable to the year in which the pledges are received. Amortization of the discount is included in contribution revenue. The Conference uses the allowance method to determine uncollectible receivables. An allowance for uncollectible pledges is estimated based upon management's judgment and includes factors such as prior collection history.

Continued

GREATER NEW JERSEY ANNUAL CONFERENCE
OF THE UNITED METHODIST CHURCH

NOTES TO THE UNCONSOLIDATED FINANCIAL STATEMENTS
DECEMBER 31, 2015

2. Summary of Significant Accounting Policies: (continued)

(i) *Land, Buildings and Equipment*

Depreciable assets over \$5,000 are recorded at cost at date of acquisition or fair value at date of donation in the case of gifts. Depreciation is recorded on a straight-line basis over the estimated useful lives as follows:

Buildings	25 - 40 years
Equipment, furniture and fixtures	4 - 10 years

(j) *Post-retirement Benefits*

The Conference has adopted FASB ASC 715, Compensation – Retirement Benefits which requires that the funded status of defined benefit pensions and other postretirement benefit plans be fully recognized in the statement of financial position.

(k) *Reclassification*

Certain accounts in the prior-year financial statements have been reclassified for comparative purposes to conform to the presentation of the current-year financial statements.

3. Pledges Receivable:

All pledged commitments have been made for the Mission Campaign. Pledges are expected to be received as follows:

	<u>2015</u>	<u>2014</u>
In less than one year	\$ 1,507,335	\$ 1,698,925
Less: allowance for uncollectible pledges	<u>(376,834)</u>	<u>(424,731)</u>
Net pledges receivable	<u>\$ 1,130,501</u>	<u>\$ 1,274,194</u>

Continued

GREATER NEW JERSEY ANNUAL CONFERENCE
OF THE UNITED METHODIST CHURCH

NOTES TO THE UNCONSOLIDATED FINANCIAL STATEMENTS
DECEMBER 31, 2015

4. Investments:

Investments at December 31, 2015 and 2014 consisted of the following:

	<u>2015</u>		<u>2014</u>	
	<u>Cost</u>	<u>Fair Value</u>	<u>Cost</u>	<u>Fair Value</u>
Money Markets	\$ 4,523,662	\$ 4,523,662	\$ 3,699,734	\$ 3,699,734
Certificate of Deposit	77,632	77,632	87,632	87,632
Equities	19,200	8,460,195	8,189,437	10,461,418
Fixed income	6,146,549	6,005,952	7,969,704	7,962,620
Real estate investment trust	161,162	209,208	123,662	158,962
Bryn Mawr Trust			1,705,809	2,096,948
General Board of Pensions	<u>992,918</u>	<u>1,521,338</u>	<u>613,592</u>	<u>1,246,810</u>
Total	<u>\$ 11,921,123</u>	<u>\$ 20,797,987</u>	<u>\$ 22,389,570</u>	<u>\$ 25,714,124</u>

The following schedule summarizes the investment return and its classification in the statement of activities for the year ended December 31, 2015:

	<u>Temporarily Permanently</u>			<u>Total</u>
	<u>Unrestricted</u>	<u>Restricted</u>	<u>Restricted</u>	
Dividends and interest	\$ 754,713	\$ 36,503		\$ 791,216
Less investment fees	<u>(94,841)</u>			<u>(94,841)</u>
Investment income	<u>659,872</u>	<u>36,503</u>		<u>696,375</u>
Realized gain	1,488,053			1,488,053
Unrealized loss	<u>(1,729,976)</u>		<u>\$(17,713)</u>	<u>(1,747,689)</u>
Net gain on investments	<u>(241,923)</u>	<u>-</u>	<u>(17,713)</u>	<u>(259,636)</u>
Total investment return	<u>\$ 417,949</u>	<u>\$ 36,503</u>	<u>\$(17,713)</u>	<u>\$ 436,739</u>

Investments as of December 31, 2015 are summarized below based on when they may be redeemed or sold:

	<u>Fair Values</u>
Daily	<u>\$ 20,797,987</u>

5. Fair Value Measurements:

The Conference reports its fair value measurements using a fair value hierarchy defined by generally accepted accounting principles (GAAP) that prioritizes the inputs to valuation techniques used to measure fair value. The hierarchy gives the highest priority to unadjusted quoted prices in active markets for identical assets or liabilities (Level 1 measurements) and the lowest priority to unobservable inputs (Level 3 measurements).

Continued

GREATER NEW JERSEY ANNUAL CONFERENCE
OF THE UNITED METHODIST CHURCH

NOTES TO THE UNCONSOLIDATED FINANCIAL STATEMENTS
DECEMBER 31, 2015

5. Fair Value Measurements: (continued)

The three levels as of the fair value hierarchy under GAAP are:

Level 1 – Unadjusted quoted prices in active markets that are accessible at the measurement date for identical, unrestricted assets or liabilities;

Level 2 – Quoted prices for similar assets or liabilities in active markets, quoted prices for identical or similar assets or liabilities in markets that are not active, or inputs that are observable, either directly or indirectly, for substantially the full term of the asset or liability;

Level 3 – Prices or valuation techniques that require inputs that are both significant to the fair value measurement and unobservable (that is, inputs supported by little or no market activity)

Fair values of assets measured at December 31, 2015 are as follows:

	<u>Totals</u>	<u>Quoted Prices in Active Markets for Identical Assets (Level 1)</u>	<u>Significant Other Observable Inputs (Level 2)</u>	<u>Significant Unobservable Inputs (Level 3)</u>
<u>Recurring fair value measurements:</u>				
Money market funds	\$ 4,523,662	\$ 4,523,662		
Certificates of deposit	77,632	77,632		
Equity securities:				
U.S. Large Cap	4,467,740	4,467,739		
U.S. Mid Cap	999,055	999,055		
U.S. Small Cap	550,560	550,560		
International Developed	2,094,384	2,094,384		
Emerging Markets	348,457	348,457		
Total	<u>8,460,196</u>	<u>8,460,195</u>	-	-
Fixed Income:				
Investment Grade Taxable	5,212,947	5,212,947		
International Developed Bonds	262,142	262,142		
Global High Yield Taxable	530,863	530,863		
Total	<u>6,005,952</u>	<u>6,005,952</u>	-	-
Real Estate Investment Trust:				
Public REITs	209,208	209,208		
Total	<u>209,208</u>	<u>209,208</u>	-	-
General Board of Pensions	1,521,338	1,521,338		
Total investments	<u>20,797,988</u>	<u>20,797,987</u>	-	-
Beneficial interest in perpetual trust	350,534			\$ 350,534
Total fair value measurements	<u>\$ 21,148,522</u>	<u>\$ 20,797,987</u>	<u>\$ -</u>	<u>\$ 350,534</u>

Continued

GREATER NEW JERSEY ANNUAL CONFERENCE
OF THE UNITED METHODIST CHURCH

NOTES TO THE UNCONSOLIDATED FINANCIAL STATEMENTS
DECEMBER 31, 2015

5. Fair Value Measurements: (continued)

The following is a description of the valuation methodologies used for assets measured at fair value:

Equity securities and real estate investment trust: valuations are obtained from real-time quotes for transactions in active exchange markets involving identical assets (Level 1).

Fixed income: value based on a modeled bid evaluation pricing estimate for comparable instruments (Level 2).

Beneficial interest in perpetual trusts: the Conference considers the measurement of its beneficial interest in the trusts to be a Level 3 measurement within the fair value hierarchy because even though that measurement is based on the unadjusted fair values of the trust assets reported by the trustee, the Conference will never receive those assets or have the ability to direct the trustee to redeem them (Level 3).

	<u>Level 3</u>
Fair value at the beginning of the year	\$ 254,542
Contribution of beneficial interest in a perpetual trust	113,705
Unrealized loss	<u>(17,713)</u>
Total fair value at the end of the year	<u>\$ 350,534</u>

6. Property and Equipment:

Details of property and equipment are as follows:

	<u>Cost</u>	<u>Accumulated Depreciation</u>	<u>Net</u>
Land	\$ 1,400,368		\$ 1,400,368
Buildings	5,029,344	\$(2,008,045)	3,021,299
Leasehold improvements	149,577	\$ (7,479)	142,098
Computer equipment and software	116,870	(52,404)	64,466
Furniture and fixtures	26,506	(26,506)	-
Construction in progress	<u>4,319,130</u>		<u>4,319,130</u>
Total	<u>\$ 11,041,795</u>	<u>\$ (2,094,434)</u>	<u>\$ 8,947,361</u>

The Conference holds title to properties, with the intent to sell, that are no longer being used by the local churches. No value has been included for these properties on the Conference's statement of financial position since there is no cost basis related to these properties that have been incurred by the Conference. The appraised value of these properties does not generally reflect the actual amount that can be reasonably expected from their sale.

GREATER NEW JERSEY ANNUAL CONFERENCE
OF THE UNITED METHODIST CHURCH

NOTES TO THE UNCONSOLIDATED FINANCIAL STATEMENTS
DECEMBER 31, 2015

7. Net Assets Released from Restrictions:

Net assets were released from donor restrictions by incurring expenses satisfying the restricted purposes specified by donors as follows:

	<u>2015</u>	<u>2014</u>
Churches within the Conference	\$ 66,463	\$ 247,903
Scholarships	33,363	34,261
Bright Spots	2,606	-
Missional programs, church growth, and church construction	744,968	1,121,600
Total net assets released from restrictions	<u>\$ 847,400</u>	<u>\$ 1,403,764</u>

8. Temporarily Restricted Net Assets:

Temporarily restricted net assets are available for the following purposes:

	<u>2015</u>	<u>2014</u>
Missional programs, church growth, and/or church construction	\$1,565,530	\$1,672,252
Various scholarships for education	351,800	350,317
Retired preachers, ill or in need	131,255	125,005
Specific United Methodist Churches within the Conference	69,903	60,866
Mission concerns of the Northeast District	97,715	94,957
Benevolence to United Methodist Women	3,336	2,701
Bright Spots	7,394	-
Clergy assistance	902	692
Total temporarily restricted net assets	<u>\$2,227,835</u>	<u>\$2,306,790</u>

Continued

**GREATER NEW JERSEY ANNUAL CONFERENCE
OF THE UNITED METHODIST CHURCH**

**NOTES TO THE UNCONSOLIDATED FINANCIAL STATEMENTS
DECEMBER 31, 2015**

9. Permanently Restricted Net Assets:

Permanently restricted net assets are restricted to investment in perpetuity, the income from which is expendable to support:

	<u>2015</u>	<u>2014</u>
Various scholarships for education	\$ 338,047	\$ 338,047
Old and needy women of the Methodist Episcopal denomination	10,000	10,000
Pension and health benefits of retired clergy	5,000	5,000
Clergy assistance	3,500	3,500
Missional programs, church growth and/or church construction	236,485	130,839
Missions in North East New Jersey	<u>86,580</u>	<u>96,234</u>
Total permanently restricted net assets	<u>\$ 679,612</u>	<u>\$ 583,620</u>

10. Conference Board of Pensions:

Effective January 1, 2007, the Conference adopted the Clergy Retirement Security Program which had been established by the General Conference of the United Methodist Church. This plan supersedes and replaces the provisions of the prior plans. The church contribution rate under the Clergy Retirement Security Program is 12.50% of the active participant's plan compensation for a plan year. The 2015 church contribution rates under the Comprehensive Protection Plan are 3% for full-time clergy, 3.4% for less-than-full-time (3/4 and 1/2 time), and 4.4% for optional coverage (1/4 time or leave status.)

Under the provisions of the plans, the Conference is required to maintain an amount in its Deposit Account sufficient to provide for the monthly transfer of the church contributions on behalf of its active participants.

11. Defined Contribution Plan:

Effective January 1, 1975, the Conference adopted a contributory pension plan for lay employees, covering all full-time employees electing to participate. Under this plan the Conference will contribute 6% of each participant's annual salary, and the participants will contribute an additional 3% of all past earnings of eligible employees.

12. Post-Retirement Benefit Obligation:

The Conference's post-retirement health care benefit plan provides health insurance coverage to employees with 20 years of service who retire directly from active service at or after the age of 62. Married employees eligible for the plan will also have coverage for their spouse. Upon an eligible retiree's death, spousal coverage continues for the spouse's lifetime.

Continued

GREATER NEW JERSEY ANNUAL CONFERENCE
OF THE UNITED METHODIST CHURCH

NOTES TO THE UNCONSOLIDATED FINANCIAL STATEMENTS
DECEMBER 31, 2015

12. Post-Retirement Benefit Obligation: (continued)

Effective July 1, 2002 a person becoming an annuitant after July 1, 2002 with less than 20 years of annuity credit in the United Methodist Church at retirement shall share in the cost of the premium. The annuitant's share shall be 5% times the number of full years by which the annuity credit is less than 20.

Effective July 1, 2003 for an annuitant under the age of 65 commencing benefits after July 1, 2003, the Conference shall contribute an amount equal to the coverage cost of a Medicare-eligible annuitant, prorated for service years less than 20.

Obligations and Funded Status

	2015	2014
	<u>(In Thousands)</u>	<u>(In Thousands)</u>
Benefit obligations	\$ (49,555)	\$ (51,688)
Plan assets at fair value	-	-
Funded status	<u>\$ (49,555)</u>	<u>\$ (51,688)</u>
Employer contributions	\$ 2,238	\$ 2,969
Medicare Part D Subsidy	-	178
Benefit paid	<u>(2,238)</u>	<u>(3,147)</u>
	<u>\$ -</u>	<u>\$ -</u>
Amounts recognized in the statement of financial position consist of:		
Current liabilities	\$ (2,090)	\$ (2,012)
Non-current liabilities	<u>(47,465)</u>	<u>(49,676)</u>
	<u>\$ (49,555)</u>	<u>\$ (51,688)</u>
Amounts recognized in the statement of activities consist of:		
Service cost	\$ 1,269	\$ 1,375
Interest cost	2,154	2,933
Actuarial gain/loss	(3,318)	(9,622)
Medicare Part D Subsidy	-	178
Benefits paid	<u>(2,238)</u>	<u>(3,147)</u>
	<u>\$ (2,133)</u>	<u>\$ (8,283)</u>

Items not yet recognized as a component of net periodic pensions costs

	2015	2014
	<u>(In Thousands)</u>	<u>(In Thousands)</u>
Transition obligation	\$ -	\$ 9
Net actuarial loss	<u>(6,724)</u>	<u>(3,407)</u>
Total not yet recognized as a component of net periodic pension cost	<u>\$ (6,724)</u>	<u>\$ (3,398)</u>

Continued

**GREATER NEW JERSEY ANNUAL CONFERENCE
OF THE UNITED METHODIST CHURCH**

**NOTES TO THE UNCONSOLIDATED FINANCIAL STATEMENTS
DECEMBER 31, 2015**

12. Post-Retirement Benefit Obligation: (continued)

The transition obligation and net actuarial loss for the post-retirement benefit plan that will be amortized from changes in unrestricted net assets into net periodic benefit cost over the next fiscal year are (in thousands) \$9 and \$0, respectively.

The following assumptions were used in accounting for the plan:

Weighted-average assumption to determine benefit cost
and benefit obligation at December 31, 2015:

Discount rate	4.25%
Assumed Health Care Cost Trends Rates:	
Health care cost trend rate assumed for next year	Pre 65-7.5% / Post 65-8.91%
Ultimate trend rate	5%
Year that the ultimate rate is reached	2024

There are no plan assets at December 31, 2015.

The following benefits are expected to be paid:

	<u>(In Thousands)</u>
2016	2,090
2017	2,283
2018	2,456
2019	2,610
2020	2,721
2021-2025	15,220

13. Concentration of Credit Risk:

The Conference maintains cash balance at TD Bank in excess of the \$250,000 FDIC insured limits. The Conference's uninsured cash balances totaled \$2,103,285 as of December 31, 2015.

14. Reimbursed Expenditures:

The Conference administers a comprehensive insurance plan, a health insurance plan and a pension and disability fund for all United Methodist churches affiliated with the Conference. The Conference invoices the churches to obtain reimbursement for the cost of insurance, pension, and disability plan payments made on behalf of the churches.

Continued

GREATER NEW JERSEY ANNUAL CONFERENCE
OF THE UNITED METHODIST CHURCH

NOTES TO THE UNCONSOLIDATED FINANCIAL STATEMENTS
DECEMBER 31, 2015

14. Reimbursed Expenditures: (continued)

For the year ended December 31, 2015 the following amounts were collected and disbursed by the Conference for each respective benefit plan:

	Pension and Disability Plan	Health Insurance	Comprehensive Insurance Plan	Total
Collected	\$ 3,234,249	\$ 12,840,619	\$ 3,579,048	\$ 19,653,916
Disbursed	<u>(3,508,663)</u>	<u>(14,351,214)</u>	<u>(3,941,941)</u>	<u>(21,801,818)</u>
Net Activity	<u>\$ (274,414)</u>	<u>\$ (1,510,595)</u>	<u>\$ (362,893)</u>	<u>\$ (2,147,902)</u>

15. Endowment:

The Conference's endowment consists of approximately 14 individual funds established for a variety of purposes. Its endowment includes both donor-restricted endowment funds and funds designated by the Council on Finance and Administration to function as endowments. As required by GAAP, net assets associated with endowment funds, including funds designated by the Council on Finance and Administration to function as endowments, are classified and reported based on the existence or absence of donor-imposed restrictions.

Relevant Law

The Council on Finance and Administration of the Conference has interpreted the New Jersey State's Uniform Prudent Management of Institutional Funds Act (UPMIFA) as requiring the preservation of the fair value of the original gift as of the gift date of donor-restricted endowment funds absent explicit donor stipulations to the contrary. As a result of this interpretation, the Conference classifies as permanently restricted net assets (a) the original value of gifts donated to the permanent endowment, (b) the original value of subsequent gifts to the permanent endowment, and (c) accumulations to the permanent endowment made in accordance with the direction of the applicable donor gift instrument at the time the accumulation is added to the fund. The remaining portion of the donor-restricted endowment fund that is not classified in permanently restricted net assets are classified as temporarily restricted net assets until those amounts are appropriated for expenditure by the organization in a manner consistent with the standard of prudence prescribed by UPMIFA. In accordance with UPMIFA, the Conference considers the following factors in making a determination to appropriate or accumulate donor-restricted endowment funds:

- (1) The duration and preservation of the fund
- (2) The purposes of the organization and the donor-restricted endowment fund
- (3) General economic conditions
- (4) The possible effect of inflation and deflation
- (5) The expected total return from income and the appreciation of investments
- (6) Other resources of the organization
- (7) The investment policies of the organization.

Continued

GREATER NEW JERSEY ANNUAL CONFERENCE
OF THE UNITED METHODIST CHURCH

NOTES TO THE UNCONSOLIDATED FINANCIAL STATEMENTS
DECEMBER 31, 2015

15. **Endowment:** (continued)

Changes in Endowment Net Assets for the Fiscal Year Ended December 31, 2015:

	Temporarily <u>Restricted</u>	Permanently <u>Restricted</u>	<u>Total</u>
Opening endowment assets	\$ 279,305	\$ 583,620	\$ 862,925
Contributions		113,705	113,705
Interest and dividends	25,954		25,954
Net appreciation		(17,713)	(17,713)
Appropriated for expenditure	<u>(9,244)</u>		<u>(9,244)</u>
Closing endowment assets	<u>\$ 296,015</u>	<u>\$ 679,612</u>	<u>\$ 975,627</u>

Return Objectives and Risk Parameters

The Conference has adopted investment and spending policies for endowment assets that attempt to provide a predictable stream of funding to programs supported by its endowment while seeking to maintain the purchasing power of the endowment assets. Endowment assets include those assets of donor-restricted funds that the organization must hold in perpetuity or for a donor-specified period as well as board-designated funds. Under this policy, as approved by the Council on Finance and Administration, the endowment assets are invested in a manner that is intended to produce results that exceed the price and yield results of the S&P 500 index while assuming a moderate level of investment risk. The Conference expects its endowment funds, over time, to provide an average rate of return of approximately 6.5 percent annually. Actual returns in any given year may vary from this amount.

Strategies Employed for Achieving Objectives

To satisfy its long-term rate-of-return objectives, the Conference relies on a total return strategy in which investments returns are achieved through both capital appreciation (realized and unrealized) and current yield (interest and dividends). The Conference targets a diversified asset allocation that places a greater emphasis on equity-based investments to achieve its long-term return objectives within prudent risk constraints.

Spending Policy and How the Investment Objectives Relate to Spending Policy

The Conference has a policy of appropriating for expenditure 5% of the average fair value of each respective endowment. The Organization expects the current spending policy to allow its endowment funds to grow at a minimal average rate of 5% annually. This is consistent with the Organization's objective to maintain the purchasing power of the endowment assets as well as to provide additional real growth through new gifts and investment return.

Continued

GREATER NEW JERSEY ANNUAL CONFERENCE
OF THE UNITED METHODIST CHURCH

NOTES TO THE UNCONSOLIDATED FINANCIAL STATEMENTS
DECEMBER 31, 2015

16. Expense Allocation:

Expenses are charged to program and supporting services on the basis on periodic time and expense studies. Allocation of expenses for the year ending December 31, 2015 and 2014, is as follows:

	<u>2015</u>	<u>2014</u>
Program services	\$ 11,055,636	\$ 10,626,414
Management and general	<u>2,787,703</u>	<u>2,776,822</u>
Total expenses	<u>\$ 13,843,339</u>	<u>\$ 13,403,236</u>

17. Income Taxes:

The Conference is exempt from federal income taxes under Section 501(c)(3) of the Internal Revenue Code and application state law.

The accounting standards on accounting for uncertainty in income taxes address the determination of whether tax benefits claimed or expected to be claimed on a tax return should be recorded in the financial statements. Under that guidance, the Conference may recognize the tax benefit from an uncertain tax position only if it is more likely than not that the tax position will be sustained on examination by taxing authorities based on the technical merits of the position. Examples of tax positions include the tax-exempt status of the Conference and various position related to the potential sources of unrelated business taxable income (UBIT). The tax benefits recognized in the financial statements from a tax position are measured based on the largest benefit that has a greater than 50% likelihood of being realized upon ultimate settlement. There were no unrecognized tax benefits identified or recorded as liabilities for fiscal year 2015 and 2014.

The Conference is not required to file a federal form 990 because it is an integrated auxiliary of a church. Therefore, the Conference has voluntarily elected not to file a federal form 990 since its inception and for that reason; the statute of limitations has not started to expire for IRS examination of income tax issues.

18. Related Parties:

The Conference provides administrative services to various related organizations. The payments received and in-kind services provided in 2015 are as follows:

A Future With Hope	\$ 104,907
The Centenary Fund and Preachers' Aid Society	<u>6,865</u>
Total administrative fees	<u>\$ 111,772</u>

Continued

GREATER NEW JERSEY ANNUAL CONFERENCE
OF THE UNITED METHODIST CHURCH

NOTES TO THE UNCONSOLIDATED FINANCIAL STATEMENTS
DECEMBER 31, 2015

18. Related Parties: (continued)

Due to the reorganization of the Greater NJ United Methodist Camping Ministries, the Conference waived its administrative fees from that program for 2015.

The Centenary Fund provides annual support to a Conference's program which serves the needs of retired clergy, widows and dependent children of deceased clergy. The amount received in 2015 is \$513,591.

The Conference collects contributions from local churches and individuals which are designated for A Future with Hope and The Centenary Fund. The amounts remitted to related organization in 2015 are as follows:

A Future With Hope	\$ 478,292
The Centenary Fund and Preachers' Aid Society	<u>7,723</u>
	<u>\$ 486,015</u>

At December 31, 2015, the Conference had the following related party accounts receivable and payable:

Accounts receivable:

Greater NJ United Methodist Camping Ministries	<u>60,000</u>
	<u>\$ 60,000</u>

Accounts payable:

A Future With Hope	\$ 227,970
UMC - Imagine No Malaria	<u>61,067</u>
	<u>\$ 289,037</u>

19. Environmental Remediation Loss Contingency

The Conference has been notified that a church property has an underground oil tank that has leaked into the surrounding area. Although a loss is probable, it is not possible to reasonably estimate the amount of any obligation for remediation that would be material to the Organization's financial statements at December 31, 2015.

20. Subsequent Events:

In preparing these financial statements, the Conference has evaluated events and transactions for potential recognition or disclosure through May 7, 2016, the date the financial statements were available to be issued.

Concluded

THE CENTENARY FUND AND
PREACHERS' AID SOCIETY
OF THE
GREATER NEW JERSEY ANNUAL CONFERENCE
OF THE UNITED METHODIST CHURCH

FINANCIAL STATEMENTS

For the Year Ended
December 31, 2015

THE CENTENARY FUND AND PREACHERS' AID SOCIETY
OF THE GREATER NEW JERSEY ANNUAL CONFERENCE
OF THE UNITED METHODIST CHURCH

TABLE OF CONTENTS

INDEPENDENT AUDITOR'S REPORT	1.
FINANCIAL STATEMENTS:	
Statement of Financial Position	3.
Statement of Activities	4.
Statement of Cash Flows	5.
Notes to the Financial Statements	6.



The Centenary Fund and Preachers' Aid Society
of the Greater New Jersey Annual Conference of the
United Methodist Church

INDEPENDENT AUDITOR'S REPORT

We have audited the accompanying financial statements of The Centenary Fund and Preachers' Aid Society of the Greater New Jersey Annual Conference of the United Methodist Church (the Fund) which comprise the statement of financial position as of December 31, 2015, and the related statements of activity and cash flows, for the year then ended, and the related notes to the financial statements.

Management's Responsibility for the Financial Statements

Management is responsible for the preparation and fair presentation of these financial statements in accordance with accounting principles generally accepted in the United States of America; this includes the design, implementation, and maintenance of internal control relevant to the preparation and fair presentation of financial statements that are free from material misstatement, whether due to fraud or error.

Auditor's Responsibility

Our responsibility is to express an opinion on these financial statements based on our audit. We conducted our audit in accordance with auditing standards generally accepted in the United States of America. Those standards require that we plan and perform the audit to obtain reasonable assurance about whether the financial statements are free of material misstatement.

An audit involves performing procedures to obtain audit evidence about the amounts and disclosures in the financial statements. The procedures selected depend on the auditor's judgment, including the assessment of the risks of material misstatement of the financial statements, whether due to fraud or error. In making those risk assessments, the auditor considers internal control relevant to the entity's preparation and fair presentation of the financial statements in order to design audit procedures that are appropriate in the circumstances, but not for the purpose of expressing an opinion on the effectiveness of the entity's internal control. Accordingly, we express no such opinion. An audit also includes evaluating the appropriateness of accounting policies used and the reasonableness of significant accounting estimates made by management, as well as evaluating the overall presentation of the financial statements.

We believe that the audit evidence we have obtained is sufficient and appropriate to provide a basis for our audit opinion.

Opinion

In our opinion, the financial statements referred to above present fairly, in all material respects, the financial position of The Centenary Fund and Preachers' Aid Society of the Greater New Jersey Annual Conference of the United Methodist Church as of December 31, 2015, and the changes in its net assets and its cash flows for the year then ended in conformity with accounting principles generally accepted in the United States of America.

Report on Summarized Comparative Information

We have previously audited the Fund's 2014 financial statements, and our report April 7, 2015, expressed an unmodified opinion on those financial statements. In our opinion, the summarized comparative information presented herein as of and for the year ended December 31, 2014, is consistent, in all material respects, with the audited financial statements from which it has been derived.

Lambides, Arnold, Moulthrop LLP

April 27, 2016

THE CENTENARY FUND AND PREACHERS' AID SOCIETY
OF THE GREATER NEW JERSEY ANNUAL CONFERENCE
OF THE UNITED METHODIST CHURCH

STATEMENT OF FINANCIAL POSITION
DECEMBER 31, 2015
WITH SUMMARIZED FINANCIAL INFORMATION
AS OF DECEMBER 31, 2014

	<u>2015</u>	<u>2014</u>
ASSETS		
Cash and cash equivalents	\$ 28,755	\$ 30,248
Accrued income receivable	13,019	14,354
Investments	10,316,635	10,885,447
Bristol Glen deposits	-	80,000
Total assets	<u>\$10,358,409</u>	<u>\$11,010,049</u>
 LIABILITIES AND NET ASSETS		
Liabilities:		
Accounts payable	\$ 4,000	\$ 11,472
Total liabilities	<u>4,000</u>	<u>11,472</u>
 Net Assets - Unrestricted:		
Donation base	6,242,003	6,209,337
Distribution fund	4,112,406	4,789,240
Total net assets	<u>10,354,409</u>	<u>10,998,577</u>
Total liabilities and net assets	<u>\$10,358,409</u>	<u>\$11,010,049</u>

See notes to the financial statements.

Exhibit A

THE CENTENARY FUND AND PREACHERS' AID SOCIETY
OF THE GREATER NEW JERSEY ANNUAL CONFERENCE
OF THE UNITED METHODIST CHURCH

STATEMENT OF ACTIVITIES - UNRESTRICTED
FOR THE YEAR ENDED DECEMBER 31, 2015
WITH SUMMARIZED FINANCIAL INFORMATION
FOR THE YEAR ENDED DECEMBER 31, 2014

	DONATION	DISTRIBUTION	TOTAL	
	<u>BASE</u>	<u>FUND</u>	<u>2015</u>	<u>2014</u>
Support and Revenue:				
Contributions	\$ 32,666		\$ 32,666	\$ 62,782
Interest and dividends		\$ 238,270	238,270	277,112
Investment gains		(293,664)	(293,664)	220,222
Total support and revenue	<u>32,666</u>	<u>(55,394)</u>	<u>(22,728)</u>	<u>560,116</u>
Expenses:				
Program services:				
Health insurance support		539,271	539,271	513,591
Total program services	<u>-</u>	<u>539,271</u>	<u>539,271</u>	<u>513,591</u>
Supporting Services:				
Development		12,000	12,000	8,250
Insurance		2,847	2,847	1,488
Investment Management Fees		55,478	55,478	51,086
Miscellaneous		-	-	419
Postage		338	338	818
Printing		1,027	1,027	5,199
Professional fees		10,479	10,479	9,920
Total supporting services		<u>82,169</u>	<u>82,169</u>	<u>77,180</u>
Total expenses	<u>-</u>	<u>621,440</u>	<u>621,440</u>	<u>590,771</u>
Change in Net Assets	32,666	(676,834)	(644,168)	(30,655)
Net Assets at Beginning of Year	<u>6,209,337</u>	<u>4,789,240</u>	<u>10,998,577</u>	<u>11,029,232</u>
Net Assets at End of Year	<u>\$ 6,242,003</u>	<u>\$ 4,112,406</u>	<u>\$ 10,354,409</u>	<u>\$ 10,998,577</u>

See notes to the financial statements.

Exhibit B

THE CENTENARY FUND AND PREACHERS' AID SOCIETY
OF THE GREATER NEW JERSEY ANNUAL CONFERENCE
OF THE UNITED METHODIST CHURCH

STATEMENT OF CASH FLOWS
FOR THE YEAR ENDED DECEMBER 31, 2015
WITH SUMMARIZED FINANCIAL INFORMATION
FOR THE YEAR ENDED DECEMBER 31, 2014

	<u>2015</u>	<u>2014</u>
Cash Flows from Operating Activities:		
Change in net assets	\$ (644,169)	\$ (30,655)
Adjustments to reconcile change in net assets to net cash provided by operating activities:		
Realized gain on investments	(220,965)	(692,018)
Unrealized loss on investments	514,630	471,796
Decrease (increase) in:		
Accrued income receivable	1,335	(327)
Accounts receivable	80,000	-
(Decrease) increase in:		
Accounts payable	(7,471)	4,113
Net cash used by operating activities	<u>(276,640)</u>	<u>(247,091)</u>
Cash Flows from Investing Activities:		
Proceeds from the sale of investments	4,295,175	15,977,227
Purchase of investments	<u>(4,020,028)</u>	<u>(15,724,331)</u>
Net cash provided by investing activities	<u>275,147</u>	<u>252,896</u>
Net Increase (Decrease) in Cash and Cash Equivalents	(1,493)	5,805
Cash and Cash Equivalents at Beginning of Year	<u>30,248</u>	<u>24,443</u>
Cash and Cash Equivalents at End of Year	<u>\$ 28,755</u>	<u>\$ 30,248</u>

See notes to the financial statements.

Exhibit C

THE CENTENARY FUND AND PREACHERS' AID SOCIETY
OF THE GREATER NEW JERSEY ANNUAL CONFERENCE
OF THE UNITED METHODIST CHURCH

NOTES TO THE FINANCIAL STATEMENTS
DECEMBER 31, 2015

1. Organization, Contributions and Benefits:

The Centenary Fund and Preachers' Aid Society of the Greater New Jersey Annual Conference of the United Methodist Church (the Fund) was founded to serve the needs of retired clergy, widows and dependent children of deceased clergy. The Fund is exempt from income tax as an organization described in Section 501(c)(3) of the Internal Revenue Code.

2. Summary of significant Accounting Policies:

The significant accounting policies followed are described below to enhance the usefulness of the financial statements to the reader.

(a) *Accrual Basis Financial Statements*

The accompanying financial statements have been prepared on the accrual basis and conform to accounting principles generally accepted in the United States of America and in accordance with the principles of not-for-profit accounting.

(b) *Net Assets*

The net assets of the Fund and changes therein are classified and reported as follows:

- Unrestricted net assets include all resources which are not subject to donor-imposed restrictions of a more specific nature than those which only obligate the Fund to utilize funds in furtherance of its mission.
- Temporarily restricted net assets carry specific, donor-imposed restrictions on the expenditure or other use of contributed funds. Temporary restrictions may expire either because certain actions are taken by the Fund which fulfill the restrictions or because of the passage of time. Expirations of temporary restrictions on net assets (i.e., the donor-stipulated purpose has been fulfilled and/or the stipulated time period has elapsed) are reported as reclassifications between the applicable classes of net assets.
- Permanently restricted net assets are those that are subject to donor-imposed restrictions which will never lapse, thus requiring that the funds be permanently retained. Generally, the donors of these funds permit the organization to use all or part of the income earned on related investments, and the net capital appreciation thereon, for general or specific purposes.

(c) *Prior-Year summarized Comparative Information*

The financial statements include certain prior-year summarized comparative information in total, but not by net asset class. Such information does not include sufficient detail to constitute a presentation in conformity with accounting principles generally accepted in the United States of America. Accordingly, such information should be read in conjunction with the organization's financial statements for the year ended December 31, 2014, from which the summarized information was derived.

Continued

THE CENTENARY FUND AND PREACHERS' AID SOCIETY
OF THE GREATER NEW JERSEY ANNUAL CONFERENCE
OF THE UNITED METHODIST CHURCH

NOTES TO THE FINANCIAL STATEMENTS
DECEMBER 31, 2015

2. Summary of significant Accounting Policies: (continued)

(d) Contributions

Contributions are recorded as revenue upon receipt of cash or unconditional promises to give (pledges). Contributions are considered available for unrestricted use unless specifically restricted by the donor.

(e) Cash and Cash Equivalents

Cash includes checking, savings and money market accounts. Certificates of deposit with maturity of three months or less when purchased are considered to be cash equivalents. Money market funds held by brokers for investment purposes are classified as investments.

(f) Investments and Investment Income

Investments in equity securities with readily determinable fair values and all investments in debt securities are reported at fair value based on quoted prices in active markets (national securities exchanges) for identical assets, with gains and losses included in the statement of activities. Donated investments are reflected as contributions at their fair value at date of receipt.

(i) Use of Estimates

The preparation of financial statements in conformity with generally accepted accounting principles requires management to make estimates and assumptions that affect the amounts reported in the financial statements and accompanying notes. Actual results could differ from their estimates.

3. Investments:

The components of investment gains and losses for the year ended December 31, 2015 is as follows:

Realized gains	\$ 220,965
Unrealized losses	<u>(514,629)</u>
	<u>\$ (293,664)</u>

Continued

THE CENTENARY FUND AND PREACHERS' AID SOCIETY
OF THE GREATER NEW JERSEY ANNUAL CONFERENCE
OF THE UNITED METHODIST CHURCH

NOTES TO THE FINANCIAL STATEMENTS
DECEMBER 31, 2015

4. Fair Value Measurements

The Fund reports its fair value measurements using a fair value hierarchy defined by generally accepted accounting principles (GAAP) that prioritizes the inputs to valuation techniques used to measure fair value. The hierarchy gives the highest priority to unadjusted quoted prices in active markets for identical assets or liabilities (level 1 measurements) and the lowest priority to unobservable inputs (level 3 measurements).

The three levels of the fair value hierarchy under GAAP are:

- Level 1 Unadjusted quoted prices in active markets that are accessible at the measurement date for identical, unrestricted assets or liabilities;
- Level 2 Quoted prices for similar assets or liabilities in active markets, quoted prices for identical or similar assets or liabilities in markets that are not active, or inputs that are observable, either directly or indirectly, for substantially the full term of the asset or liability;
- Level 3 Prices or valuation techniques that require inputs that are both significant to the fair value measurement and unobservable (that is, inputs supported by little or no market activity).

	<u>Fair Value</u>	<u>Hierarchy</u>
Cash and cash equivalents	\$ 326,616	Level 1
Equities:		
U.S. Large Cap	3,101,533	Level 1
U.S. Mid Cap	843,895	Level 1
U.S. Small Cap	304,328	Level 1
International Developed	238,819	Level 1
Emerging Markets	33,018	Level 1
Total Equities	<u>4,521,593</u>	
Mutual Funds:		
Equities:		
Internal Developed	825,401	Level 1
Emerging Markets	204,839	Level 1
Fixed Income:		
Investment Grade	3,615,902	Level 1
Global High Yield	349,237	Level 1
Real Estate	340,989	Level 1
Commodities	132,058	Level 1
Total mutual funds	<u>5,468,426</u>	
Total investments	<u>\$ 10,316,635</u>	

Continued

THE CENTENARY FUND AND PREACHERS' AID SOCIETY
OF THE GREATER NEW JERSEY ANNUAL CONFERENCE
OF THE UNITED METHODIST CHURCH

NOTES TO THE FINANCIAL STATEMENTS
DECEMBER 31, 2015

5. Bristol Glen Deposit:

In a prior year, the Fund has provided a refundable capital deposit in the Bristol Glen retirement home for one retired clergy. During the year ended December 31, 2015, the deposit was returned to the Fund.

6. Unrestricted Net Assets:

(a) *Donation Base*

Donation base net assets represent the cumulative balance of gifts made to the Fund designated for long-term investment.

(b) *Distribution Fund:*

Distribution fund net assets represent the cumulative investment return net of the Fund's expenses. Distribution fund net assets are expendable for the Fund's charitable purpose.

7. Related Parties:

Administrative services are provided by the Greater New Jersey Annual Conference of the United Methodist Church.

8. Cash Flow Information:

No liabilities for income taxes or interest expense were incurred or paid for the year ended December 31, 2015.

9. Income Taxes:

The Fund is exempt from federal and state income taxes under Section 501(c)(3) of the Internal Revenue Code and applicable state law.

The accounting standards on accounting for uncertainty in income taxes address the determination of whether tax benefits claimed or expected to be claimed on a tax return should be recorded in the financial statements. Under that guidance, the fund may recognize the tax benefit from an uncertain tax position only if it is more likely than not that the tax positions will be sustained on examination by taxing authorities based on the technical merits of the position. Examples of tax positions include the tax-exempt status of the Fund and various position related to the potential sources of unrelated business taxable income (UBIT). The tax benefits recognized in the financial statements from a tax position are measured based on the largest benefit that has a greater than 50% likelihood of being realized upon ultimate settlement. There were no unrecognized tax benefits identified or recorded as liabilities for fiscal year 2015 and 2014.

The Fund has not filed IRS Form 990 in recent years since its inception because it is exempt from filing as an integrated auxiliary of a church. Therefore, the statute of limitations has not started to expire for IRS examination of income tax issues.

Continued

THE CENTENARY FUND AND PREACHERS' AID SOCIETY
OF THE GREATER NEW JERSEY ANNUAL CONFERENCE
OF THE UNITED METHODIST CHURCH

NOTES TO THE FINANCIAL STATEMENTS
DECEMBER 31, 2015

10. Subsequent Events:

In preparing these financial statements, the Fund has evaluated events and transactions for potential recognition or disclosure through April 27, 2016, the date the financial statements were available to be issued.

Concluded

TREASURER'S REPORT APPENDIX A
Approved Greater New Jersey Conference
Comprehensive Benefit Funding Plan
2017

Greater New Jersey Annual Conference

This funding plan incorporates, to the best of our understanding, the conference's obligations and funding of the benefits provided to clergy and laity, as noted below.

It is understood by the signees that defined benefit plan liabilities (Pre-82, MPP and CRSP-DB) continue until the last benefit is paid to participants and their surviving spouses irrespective of the funding level of the plan. That is, even if the assets in the plan are larger than the liabilities in the plan, the conference still has a liability (obligation) and potential future contribution due to the plan.

- CRSP DB and DC
- MPP
- Pre-1982
- PRM
- Active Health
- CPP
- UMPIP Clergy
- UMPIP Lay

- OTHER DC: UNUM Life Optio
- Other DC Obligation - B
- Other DC Obligation - C
- Other DC Obligation - D
- Other DC Obligation - E

- Other DB Obligation - A
- Other DB Obligation - B
- Other DB Obligation - C
- Other DB Obligation - D
- Other DB Obligation - E



 Signature
 John Cardillo, Treasurer/CBO, 02/25/16



 Signature
 Paul Zorn, Chair CBOPHB, 02/25/16

Signatures are required from the Conference Benefit Officer (or equivalent), Conference Board of Pension Chair and Conference Treasurer. Signatures are recommended from Council on Finance and Administration Chair and/or other conference leaders as deemed appropriate.



Opinion on Greater New Jersey 2017 Comprehensive Benefit Funding Plan

This Funding Plan meets the standards for a Pre-82 funding plan as established by the General Board, and the requirements for a favorable opinion of a Funding Plan.

Note: The statement above and any written opinion provided by the General Board do not imply any representation as to the ability or probability of the applicable Conference to fulfill the obligations included in the Funding Plan.

General Board of Pension and Health Benefits

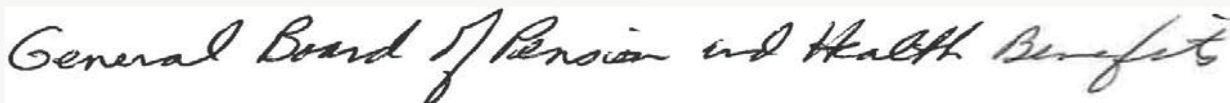

Glenview, Illinois
 March 4, 2016

Greater New Jersey Annual Conference 2017 COMPREHENSIVE BENEFIT FUNDING PLAN
Clergy Retirement Security Program (CRSP) Defined Benefit (DB) AND Defined Contribution (DC)

Section A. CRSP-DB Information

Required information from actuarial valuation using funding basis

	Prior Year Funding Plan Information	Current Year Funding Plan Information
1. Total plan liability		
2. Total plan assets	01/01/2014 (\$1,105,356,477)	01/01/2015 (\$1,270,841,693)
3. Total plan funded status	01/01/2016 1,274,294,118	01/01/2017 1,407,186,760
4. Total plan funded ratio	01/01/2014 \$168,937,641	01/01/2015 \$136,345,067
5. Total plan normal cost assuming conferences' elections for	2016 115.28%	2017 110.73%
6. Conference's percentage of total liability	01/01/2016 \$102,542,328	01/01/2017 \$104,277,895
7. Conference's eligibility requirement	01/01/2014 1.9552%	01/01/2015 1.9515%
8. Explanation for change to conference's eligibility	2016 50%+	2017 50%+
9. Conference's FTE (full time equivalents)	2016 Not Applicable	2017 Not Applicable
10. Conference's normal cost due	12/31/2016 360.75	12/31/2017 364.00
11. Conference's required contribution due	12/31/2016 \$1,942,051	12/31/2017 \$2,031,675
13. Comments:	Prior year Tab B showed \$1,942,051 collected for CRSP-DB Tab A shows \$939,859 available for CRSP-DB Pre82 Surplus Redirection Tab B shows \$2,031,675 collected for CRSP-DB: with \$2,031,675 coming from Tab A shows \$939,859 available for CRSP-DB	

Section A. CRSP-DB Information

Section B. CRSP-DC Information --- Non-Matching Contributions Expectations

	Prior Year Funding Plan Information	Current Year Funding Plan Information
1. Estimated annual required contribution to CRSP-DC	2016 \$448,933	2017 \$460,200
2. Expected average future annual increases in contribution	Prior year Tab B showed \$448,933 collected for CRSP-DC--3% Prior year Tab A showed \$427,301 available for CRSP-DC--3%	Tab B shows \$460,200 collected for CRSP-DC -- 2% Contribution Tab A shows \$524,822 available for CRSP-DC -- 2% Contribution
3. Rationale for expected increases	2.50%	2.50%
4. Description of how future contributions will be funded	Projected salary increases 2.5%	Projected salary increases 2.5%
5. Comments:	CRSP DC Billings to Local Churches None	CRSP DC Billings to Local Churches None

Section B. CRSP-DC Information ---- Non-Matching Contributions Expectations

Greater New Jersey Annual Conference 2017 COMPREHENSIVE BENEFIT FUNDING PLAN

Clergy Retirement Security Program (CRSP) Defined Benefit (DB) AND Defined Contribution (DC)

Section C. CRSP-DC Information ---- Matching Contributions Expectations

	Prior Year	Current Year Funding Plan Information
1. Select approach used to collect matching contributions	Always bill 1%	Always bill 1%
2. Expected Dollar amount for 1% matching contributions (1% of Expected Plan Compensation)	2016 \$224,319 Prior year Tab B showed \$224,319 collected for CRSP-DC--Matching Prior year Tab A showed \$196,105 available for CRSP-DC--Matching	2017 \$230,150 Tab B shows \$230,150 collected for CRSP-DC -- Matching Tab A shows \$235,817 available for CRSP-DC -- Matching
3. Comments:	None	None

Section C. CRSP-DC Information ---- Matching Contributions Expectations

Greater New Jersey Annual Conference 2017 COMPREHENSIVE BENEFIT FUNDING PLAN

Ministerial Pension Plan (MPP Annuities and MPP Future Annuities)

Section A. MPP Annuities Information

Required Information from Actuarial Valuations

	Prior Year Funding Plan Information	Current Year Funding Plan Information
1. Total MPP Annuities liability	(\$3,018,305,126)	(\$3,122,459,580)
2. Total plan assets	<u>3,345,449,791</u>	<u>\$3,508,946,228</u>
3. Total plan funded status	\$327,144,665	\$386,486,648
4. Total plan funded ratio	110.84%	112.38%
5. Conference's percentage of total liability	1.9056%	1.8980%
6. Conference's required contribution due	\$0	\$0
	Prior year Tab B showed \$0 collected for MPP Annuities	Tab B shows \$0 collected for MPP Annuities
	Prior year Tab A showed \$0 available for MPP Annuities	Tab A shows \$0 available for MPP Annuities
7. Comments:	None	None

Section A. MPP Annuities Information

Section B. Future MPP Annuitants Information

Required Information from Actuarial Valuation

	Prior Year Funding Plan Information	Current Year Funding Plan Information
1. Total participant account balances	2014 \$4,331,884,930	2015 \$4,144,945,113
2. Conference's participant account balances	2014 \$80,851,687	2015 \$77,563,085
	Prior year Tab B showed collected for Future MPP Annuitants	Tab B shows \$0 collected for MPP Future Annuities
	Prior year Tab A showed \$0 available for Future MPP Annuitants	Tab A shows \$0 available for MPP Future Annuities
3. Comments:	None	None

Section B. Future MPP Annuitants Information

**Greater New Jersey Annual Conference 2017 COMPREHENSIVE BENEFIT FUNDING PLAN
Supplement One to the Clergy Retirement Security Program (Pre-82)**

Section A. Pre-82 Benefit Information

	Prior Year Funding Plan Information 1/1/2014 2016	Current Year Funding Plan Information 1/1/2015 2017
Liability and assets as-of-date Contribution year		
1. Enter the new Past Service Rate (PSR) you will recommend to this year's annual conference	2016 \$646.00	2017 \$658.00
2. Enter the conference's estimate of average future annual PSR cost of living increases	2.00%	2.00%
3. Enter the PSR future increase philosophy or goal	Be consistent with Annual cost of living increases	Be consistent with Annual Cost of living increases
4. Rationale for change to PSR philosophy (if applicable)	Same as prior year	Be consistent with Annual Cost of living increases
5. Current Contingent Annuitant Percentage (CA%)	75%	75%
6. Is the conference expecting to increase its CA% within the next few years?	No	No
7. Expected CA% (if #6 is "Yes", otherwise leave blank)	75%	75%
8. Discount rate	6.75%	6.625%
9. Comments:	None	None

Section A. Pre-82 Benefit Information

Section B. Surplus Redirection and Swapping

	Prior Year Funding Plan Information Yes	Current Year Funding Plan Information Yes
1. Does the conference intend to redirect Pre-82 surplus in the future?	Yes	Yes
2. If yes, provide information regarding the conference's philosophy on its use of Pre-82 surplus	The conference is using Pre-82 surplus to help fund post retiree healthcare consistent with the Book of Discipline paragraph 1506.6	The conference is using Pre-82 surplus to help fund post retiree healthcare consistent with the Book of Discipline paragraph 1506.6
3. Use drop-down box to acknowledge that the use of surplus redirection increases the probability of future Pre-82 contributions.	Acknowledge	Acknowledge
4. Pre-82 surplus redirection/swap out of Pre-82 assets for Pre-82, MPP or CRSP-DB contributions.	12/31/2014 \$1,967,861 12/31/2015 \$2,018,996 None	12/31/2015 \$2,018,996 12/31/2016 \$1,942,051 None
5. Comments:		Val report showed: \$2,018,996 Val report showed: \$1,942,051

Section B. Surplus Redirection and Swapping

**Greater New Jersey Annual Conference 2017 COMPREHENSIVE BENEFIT FUNDING PLAN
Supplement One to the Clergy Retirement Security Program (Pre-82)**

Section C. Pre-82 Total Assets

	Prior Year Funding Plan Information 01/01/2014	Current Year Funding Plan Information 01/01/2015
1. In-plan assets	\$51,562,945	\$47,706,407
2. Outside plan assets (assets assigned to Pre-82)		
a) Fair value of account (from Tab A.)	0	0
Discounted value as of	0	\$0
b) PV of New Incoming Money:	Based on annual payment of \$0 for 0 years	Based on annual payment of \$0 starting 12/31/2017 for 5 years per Tab B
3. Total assets available for the plan	01/01/2014 \$51,562,945	01/01/2015 \$47,706,407
4. Comments:	None	None

Section C. Pre-82 Total Assets

Section D. Contributions -- Greater New Jersey

	Prior Year Funding Plan Information 2016	Current Year Funding Plan Information 2017
PSR	\$646.00	\$658.00
Future PSR increase %	2.00%	0.00%
Assets included	In-plan and outside	In-plan only
1. Amount of assets	\$51,562,945	\$47,706,407
2. Amount of current liability	(44,805,677)	(40,846,433)
3. Funded ratio	115%	117%
4. Funded status	\$6,757,268	\$6,859,974
5. Funded status projection - 2 years later	\$3,580,600	\$3,704,224
		In-plan and outside
		\$47,706,407
		(42,579,308)
		\$658.00
		2.00%
		\$5,127,099
		\$1,734,137

Any unfunded liability has been accounted for as of this CBFP.

	12/31/2016	12/31/2017
6. Contribution required	\$0	\$0
a. Minimum required Pre-82 contribution	0	0
b. Advance funding contribution due for PSR increase	0	0
c. Additional funding plan contribution due after items above	0	N/A
d. Total contributions	\$0	\$0
7. Comments:	None	

Section D. Contributions -- Greater New Jersey

Greater New Jersey Annual Conference 2017 COMPREHENSIVE BENEFIT FUNDING PLAN
Post-Retirement Medical (PRM) Benefits

Post-Retirement Medical Information

	Prior Year Funding Plan Information	Current Year Funding Plan Information
1. Description of health plan/program offered to retirees	Insurance	Insurance
2. More detailed description of post-retirement plan/program offered:	Clergy eligible annuitants with 20 years service or laity 20 years employment receive 100% retiree healthcare benefits. Less than 20 years receive prorated benefits.	Clergy eligible annuitants with 20 years service or laity 20 years employment receive 100% retiree healthcare benefits. Less than 20 years receive prorated benefits.
3. Strategic plan for funding benefit obligation	The conferece is expecting to be fully funded by 2030 and the results will be udated pending the next valuation.	The conference is expecting to be fully funded by 2030 and the results will be updated pending the next valuation.

Information from Latest PRM Actuarial Valuation

The 2012 Book of Discipline paragraph 1506.19 requires each conference have a Post-Retirement medical valuation performed biennially. See tab 1a. Preliminary for the actual wording of this requirement.

4. Valuation date	12/31/2013	12/31/2014
5. Actuarial Firm	AON Hewitt	AON Hewitt
6. Signers' name(s) and professional credentials	Wendy Hom , ASA , EA ,MAAA	Wendy Hom,ASA,EA,MAAA
7. Cost of PRM valuation report (if applicable)	\$14,220	\$14,760
8. EPBO net conference/plan sponsor cost		
9. APBO net conference/plan sponsor cost	\$61,906,385	\$51,687,699
10. Service Cost net conference/plan sponsor cost	\$1,731,632	\$1,374,632
11. Current Annual Cost for PRM (Stipends, Claims or Premiums)	\$3,181,000	\$3,146,000
12. Source of new incoming money to fund PRM benefits	Pre-82 Redirection, conf. & participant contributions	Pre-82 Redirection,conf. & participant contributions

13. Available Assets		
a) Amount Available in Accounts (per Tab A)	\$17,864,478	\$17,796,130
b) New Incoming Money, from an account (per Tab B)	N/A	\$0
c) Assets Available	\$17,864,478	\$17,796,130
net of New Incoming Money from Accounts, a) - c)		

Greater New Jersey Annual Conference 2017 COMPREHENSIVE BENEFIT FUNDING PLAN
Post-Retirement Medical (PRM) Benefits

Post-Retirement Medical Information

	Prior Year Funding Plan Information	Current Year Funding Plan Information
--	-------------------------------------	---------------------------------------

14. PRM Funding Contribution (For Information Only in 2017)

- a) Assets Available for PRM, 13c) \$17,864,478
- b) Accrued Projection Benefit Obligation (APBO) (61,906,385)
- c) Unfunded APBO, a) + b) (\$44,041,907)
- d) Number of equal payments 15
- e) Portion of Unfunded, c) divided by d) \$2,936,127
- f) Service Cost 1,731,632
- g) PRM Funding Contribution (not required until the 2018 CBFP year) to be contributed to a conference PRM account, e) + f) \$4,667,759

\$17,796,130
<u>(51,687,699)</u>
(\$33,891,569)

15

\$2,259,438
<u>1,374,632</u>
\$3,634,070

15. Enter the status of the conference's intentions regarding their current PRM benefits as contained in their latest PRM valuation

We do not intend to change our current health plan/program for retirees.

16. Comments

Participant Counts and Key Actuarial Assumptions from Latest PRM

Participant counts by category	12/31/2013	12/31/2014
17. Active Participants	343	323
18. Active Dependents	224	204
19. Retirees	352	349
20. Surviving Spouses	32	32
21. Dependents of Retired Participants	<u>3</u>	<u>3</u>
22. Total Participant Count	954	911

Key actuarial assumptions from valuation:

23. Census date	12/31/2013	12/31/2014
24. Discount rate	4.50%	5.00%
25. Expected return on assets	5.00%	5.00%
26. Valuation year medical trend or inflation rate	8.00%	7.60%
27. Ultimate medical trend or inflation rate	5.00%	5.00%
28. Fiscal year in which ultimate medical trend will be reached	2020	2020

Comments:

None

Post-Retirement Medical Information

None

Greater New Jersey Annual Conference 2017 COMPREHENSIVE BENEFIT FUNDING PLAN

Active Participant Health Benefits Coverage

Section A. Active Participant Health Benefit Information

	Prior Year Funding Plan Information	Current Year Funding Plan Information
1. Description of health plan/program offered to actives	Self Funded-HealthFlex	Self Funded-HealthFlex
2. Annual premiums or benefit costs		
Actual costs or premiums paid in 2015	2015 \$6,434,142	2016 \$6,242,184
Costs or premiums budgeted for 2016		2017 \$5,930,074
Costs or premiums projected for 2017		Tab B shows \$5,930,074 collected for Active Health
3. Expected average long-term annual increases in costs or (Enter as percentage: 5.0% or .050)	Prior year Tab B shows \$6,434,142 collected for Active Health Prior year Tab A shows \$0 available for Active Health 4.00%	Tab A shows \$0 available for Active Health 4.0%
4. Rationale for expected increases	Healthflex Plan Adjustments 2016-2020	Healthflex Plan Adjustments 2016-2020
5. Description of how obligation will be funded	Health Insurance Billings to local Churches	Health Insurance Billings to local Churches
6. Comments:	None	None

Section A. Active Participant Health Benefit Information

Section B. Active Participants - Claims Incurred But Not Reported (IBNR) - Self Funded - Non HealthFlex Only

Note: This section is not applicable to conferences who have insured plans or are currently in HealthFlex.

The following obligations are referenced in FASB ASC 965 - Plan Accounting - Health and Welfare Benefit Plans.

Claims IBNR represents the estimated ultimate cost of settling the claims pending as of the end of year. The estimate should be at net present value based on a % of total claims paid for the year. As a point of reference, an IBNR estimate could reasonably be expected to be in the 10% - 15% range of total claims.

For example, if your plan terminated on 1/1/16, premiums would stop being collected from churches and/or clergy, but claims would continue to need to be paid to service providers for participants who began treatment prior to year end.

	Prior Year Funding Plan Information	Current Year Funding Plan Information
1. Total claims paid:		
2014 Actual	6429138	2015 Actual \$6,434,142
2015 Budgeted	6434142	2016 Budgeted \$6,242,184
2016 Projected	6434142	2017 Projected \$5,930,074
2. Percentage of total claims assumed for IBNR value:	0.00%	0%
3. Estimated claims IBNR as of	12/31/2016 \$0	12/31/2017 \$0
4. Expected average long-term annual increases in claims (Enter as percentage: 5.0% or .050)	0.00%	4.0%
5. Rationale for expected increases		
6. Description of how claims IBNR will be funded		
7. Comments:		Active Health reflects reducing premiums due to the conferences healthcare provider plan changes but on a long term basis the expected long term rate of increase will be 4%.

Section B. Active Participants - Claims Incurred But Not Reported (IBNR) - Self Funded - Non HealthFlex Only

Greater New Jersey Annual Conference 2017 COMPREHENSIVE BENEFIT FUNDING PLAN

Active Participant Health Benefits Coverage

Section C. Active Participants - Premiums Due Under Insurance Arrangements - Insured Only

Note: The following section is not applicable to conferences who are self insured - HealthFlex or Non HealthFlex.

Section C. Active Participants - Premiums Due Under Insurance Arrangements - Insured Only

Section D. CURRENT YEAR Active Participants - Additional Conference Sponsored Coverage

Note: The following section is applicable to conferences with insured or self insured plans.

Each conference has the authority to create its own plan rules and personnel policies regarding eligibility for health care benefits. This section applies to conferences that elect to provide participants with health benefits coverage during periods of non-employment or for periods, where without conference funded premiums, the participants would not be provided coverage or benefits.

Please enter information, where applicable, in the following cells for your conference's plan design that provides additional coverage with conference funded or subsidized premiums.

	A. Clergy/Lay participants on Disability	B. Surviving spouses/children of deceased active clergy/lay participants	C. Clergy/Lay participants on Leave of Absence	D. Clergy in full connection with no record of appointment	E. Clergy in the Voluntary Transition Program	F. Any other leave / arrangements that provide additional coverage	G. Total
As of 12/31/15							
The estimate will include the following components:							
1. Total number of participants receiving additional coverage						11	11
2. Average # of months of coverage remaining per participant						24	24
3. Average cost per month per participant						\$1,250	\$1,250

For simplicity, the following calculations are not a present value of future costs.

4. Estimated Additional Coverage Cost as of 12/31/2015	\$0	\$0	\$0	\$0	\$0	\$330,000	\$330,000
5. Expected average long-term annual changes in cost (Enter as percentage: 5.0% or .050)						Decrease 2%	

6. Rationale for expected changes (+/-)						Change in leave participants over time	
7. Description of how obligation will be funded						Health reserves	
8. Description of other types of leave / arrangements covered (last column before Total)						Clergy Incapacity Leave	

9. Comments (Please include a comment if the conference does not offer any additional coverage):

Section D. CURRENT YEAR Active Participants - Additional Conference Sponsored Coverage

Greater New Jersey Annual Conference 2017 COMPREHENSIVE BENEFIT FUNDING PLAN

Other DC Type Conference Benefit Obligations to Clergy and Staff

Section A. Other DC Type Obligations - Contribution Requirements

1. Description of conference benefit obligation
2. Estimated annual required contribution

Prior Year Funding Plan Information

2016	UNUM life Options 12,800
------	-----------------------------

Current Year Funding Plan Information

2017	UNUM Life Options \$12,800
------	-------------------------------

3. Expected average future annual increases in contribution

If expect decreases, enter as a negative increase (e.g. - 4% and NOT 0.96)

4. Rationale for expected increases

5. Description of how future contributions will be funded

6. Comments:

Prior year Tab B showed \$12,800 collected for UNUM life Op
 Prior year Tab A showed \$0 available for UNUM life Op

2.50%

Compensation increases
 Local Church Shared Ministry

Tab B shows \$12,800 collected for UNUM Life Options
 Tab A shows \$0 available for UNUM Life Options

2.50%

Compensation increases
 Local Church Shared ministry

Section A. Other DC Type Obligations - Contribution Requirements

**Greater New Jersey Annual Conference 2017 COMPREHENSIVE BENEFIT FUNDING PLAN
United Methodist Personal Investment Plan (UMPIP) -- Lay**

UMPIP Information - Lay

	Prior Year Funding Plan Information 2016	Current Year Funding Plan Information 2017
1. Estimated annual required contribution	\$67,240	\$68,900
2. Expected average future annual increases in contribution Enter decreases as a negative increase (e.g. - 4% and NOT 0.96)	<p>Prior year Tab B showed \$67,240 collected for UMPIP Lay Prior year Tab A showed \$0 available for UMPIP Lay</p> <p align="center">2.50%</p>	
3. Rationale for expected increases	<p>The conference has a strategic plan where the Bishop and Appointment Cabinet are transitioning Local Churches to become Vital Congregations. One step of that is to increase clergy salaries which in turn increase plan obligations.</p>	
4. Description of how future contributions will be funded	Local Church Shared Ministry	Local Church Shared Ministry
5. Comments:	None	None

An estimate of the above value, based on prior year's anticipated increase, might be: \$68,900
Tab B shows \$68,900 collected for UMPIP Lay
Tab A shows \$0 available for UMPIP Lay

UMPIP Information - Lay

United Methodist Personal Investment Plan (UMPIP) -- Clergy

	Prior Year Funding Plan Information 2016	Current Year Funding Plan Information 2017
1. Estimated annual required contribution	\$67,240	\$68,900
2. Expected average future annual increases in contribution Enter decreases as a negative increase (e.g. - 4% and NOT 0.96)	<p>Prior year Tab B showed \$67,240 collected for UMPIP Clergy Prior year Tab A showed \$0 available for UMPIP Clergy</p> <p align="center">2.50%</p>	
3. Rationale for expected increases	<p>The conference has a strategic plan where the Bishop and Appointment Cabinet are transitioning Local Churches to become Vital Congregations. One step of that is to increase clergy salaries which in turn increase plan obligations.</p>	
4. Description of how future contributions will be funded	Direct Billing to local Churches	Direct billing to local Churches
5. Comments:	None	None

An estimate of the above value, based on prior year's anticipated increase, might be: \$68,900
Tab B shows \$68,900 collected for UMPIP Clergy
Tab A shows \$0 available for UMPIP Clergy

UMPIP Information - Clergy

Greater New Jersey Annual Conference 2017 COMPREHENSIVE BENEFIT FUNDING PLAN
Comprehensive Protection Plan (CPP)

CPP Information

1. Estimated annual required contribution

Prior Year Funding Plan Information

2016
\$731,000

Prior year Tab B showed \$731,000 collected for CPP
 Prior year Tab A showed \$623,405 available for CPP
 2.50%

Current Year Funding Plan Information

2017
\$749,300

An estimate of the above value, based on prior year's anticipated increase, might be: \$749,300

Tab B shows \$749,300 collected for CPP
 Tab A shows \$760,699 available for CPP
 2.50%

2. Expected average future annual increases in contribution
 Enter decreases as a negative increase (e.g. -4% and NOT 0.96)

The conference has a strategic plan where the Bishop and Appointment Cabinet are transitioning Local Churches to become Vital Churches to become Vital Congregations. One step of that is to increase clergy salaries which in turn increase plan obligations.

The conference has a strategic plan where the Bishop and Appointment Cabinet are transitioning Local Churches to become Vital Congregations. One step of that is to increase clergy salaries which in turn increase plan obligations
 Direct billings to Local Churches
 None

3. Rationale for anticipated increases

4. Description of how future contributions will be funded

5. Comments

CPP Information

**Greater New Jersey Annual Conference
Reserves On Hand
Available for Benefits in 2017 Funding Plan**

Reserves on hand as of 12/31/2015

	1 st Account	2 nd Account	3 rd Account	4 th Account	5 th Account	Totals
Description/Name of Account	CFPA	GBOPHB	B of A- Health	B of A-Pension		
Prior Year Reported Fair Value	10,882,000	1,246,811	6,982,478	898,780	0	20,010,069
Current Fair Value of Account	\$10,316,321	\$1,521,338	\$7,479,809	\$939,859		20,257,327
Comments:						
1st Priority Use of Account	Post-Retirement Medical	CRSP-DC -- 2% Contribution	Post-Retirement Medical	CRSP-DB		
Description of Use	Holds Reserve	Holds Reserve	Holds Reserve	Holds Reserve		
Amount Allocated Toward Identified Use	10,316,321	524,822	7,479,809	939,859		19,260,811
2nd Priority Use of Account		CRSP-DC -- Matching				
Description of Use		Holds Reserve				
Amount Allocated Toward Identified Use		235,817				235,817
3rd Priority Use of Account		CPP				
Description of Use		Holds Reserve				
Amount Allocated Toward Identified Use		760,699				760,699
4th Priority Use of Account						
Description of Use						
Amount Allocated Toward Identified Use						0
TOTAL Usage	\$10,316,321	\$1,521,338	\$7,479,809	\$939,859	\$0	\$20,257,327
TOTAL Remaining After Use	\$0	\$0	\$0	\$0	\$0	\$0
Summary of Values by Benefits						
CRSP-DB	0	0	0	939,859	0	939,859
CRSP-DC -- 2% Contribution	0	524,822	0	0	0	524,822
CRSP-DC -- Matching	0	235,817	0	0	0	235,817
MPP Annuities	0	0	0	0	0	0
MPP Future Annuities	0	0	0	0	0	0
Pre-1982	0	0	0	0	0	0
Post-Retirement Medical	10,316,321	0	7,479,809	0	0	17,796,130
Active Health	0	0	0	0	0	0
CPP	0	760,699	0	0	0	760,699
UMPIP Clergy	0	0	0	0	0	0
UMPIP Lay	0	0	0	0	0	0
Other DC Type of Obligations						
A. UNUM Life Optio	0	0	0	0	0	0
Other DB Type of Obligations						
Total Usage	10,316,321	1,521,338	7,479,809	939,859	0	20,257,327
Account Investment Mix						
% of Equity	55.00%	0.00%	60.00%	60.00%	0.00%	
% of Fixed	45.00%	10.00%	40.00%	40.00%	0.00%	
% of Short-term	0.00%	90.00%	0.00%	0.00%	0.00%	
Total Percent	100.00%	100.00%	100.00%	100.00%	0.00%	
Expected Average Future Rate of Return	3.00%	2.00%	5.00%	5.00%		

**Greater New Jersey Annual Conference
Contribution Payment Summary
(Available for Benefits in 2017 Funding Plan)**

A. Total 2017 Contribution Estimated (as inputted)	B1. First Source of Contribution	B2. Amount of Expected Contribution from this Source	B3. Collection Percentage Expected? Enter 100% if Source is Surplus or Accounts	C1. Second Source of Contribution	C2. Amount of Expected Contribution from this Source	C3. Collection Percentage Expected? Enter 100% if Source is Surplus or Accounts	E. If applicable, explanation of "Other" Source of Contribution	F. Total Expected Contribution (must be equal or greater than column 1)	G. Amount Available from Accounts (per Tab A, N43:N65)	H. For Defined Benefit plans Total Number of Years this Amount will be Collected
CRSP-DB	Surplus Redirection from Own Pre82	2,031,675	100.00%			0.00%		2,031,675	939,859	
CRSP-DC -- 2% Contribution	NIM: Direct Billing	460,200	100.00%			0.00%		460,200	524,822	
CRSP-DC -- Matching	NIM: Direct Billing	230,150	100.00%			0.00%		230,150	235,817	
MPP Annuities		0	0.00%			0.00%		0	0	0
MPP Future Annuities		0	0.00%			0.00%		0	0	
Pre-1982		0	0.00%			0.00%		0	0	5
PRM Costs*	NIM: Apportionments	3,146,000	100.00%			0.00%		3,146,000	17,796,130	
PRM Funding Contribution**	NIM: Apportionments	3,634,070	100.00%			0.00%		3,634,070		
Active Health	NIM: Direct Billing	5,930,074	100.00%			0.00%		5,930,074	0	
CPP	NIM: Direct Billing	749,300	100.00%			0.00%		749,300	760,699	
UMPIP Clergy	NIM: Direct Billing	68,900	100.00%			0.00%		68,900	0	
UMPIP Lay	NIM: Apportionments	68,900	100.00%			0.00%		68,900	0	
Other DC Type of Obligations										
a. UNUM Life Options	NIM: Apportionments	12,800	100.00%			0.00%		12,800	0	
Other DB Type of Obligations										
Totals		16,332,069			0	\$0		16,332,069		
Subtotal of Sources times Expected Collection Percentages		\$16,332,069						16,332,069		

*PRM costs are either premiums, claims or stipends
**Not required for 2017 CBFP

Total 2017 Contribution Estimated (as inputted)	Amount of Expected Contribution from this Source	Contribution Expected based on Collection Percentage
7,438,624	7,438,624	7,438,624
6,861,770	6,861,770	6,861,770
0	0	0
2,031,675	2,031,675	2,031,675
0	0	0
0	0	0
\$16,332,069	\$16,332,069	\$16,332,069

NIM: Direct Billing 7,438,624
NIM: Apportionments 6,861,770
Accounts 0
Surplus Redirection from Own 2,031,675
Other, Explain 0

Greater New Jersey Annual Conference

Note that \$0 does not always imply no liability or assets

In addition, "Not Available" only means the information was not included in the CBFP

Contribution and CBFP Year	Comprehensive Benefit Funding Plans			
	2014	2015	2016	2017
Defined Benefit (DB) Plans				
Pre-1982				
Plan Assets	\$50,282,353	\$50,151,261	\$51,562,945	\$47,706,407
Funding Plan Liability	\$(43,921,165)	\$(45,105,838)	\$(44,805,677)	\$(42,579,308)
Funded Ratio	114.48%	111.19%	115.08%	112.04%
Required Contributions	\$0	\$(2,018,996)	\$0	TBD
Plan + Outside Assets	\$50,282,353	\$50,151,261	\$51,562,945	\$47,706,407
Funded Ratio with Outside Assets	114.48%	111.19%	115.08%	112.04%
MPP Annuities				
Conference Plan Liability	\$(47,267,826)	\$(52,068,490)	\$(57,516,822)	\$(59,264,364)
Funded Ratio	104.00%	109.07%	110.84%	112.38%
Conference Contribution	\$0	\$0	\$0	\$0
Conference Portion of Plan + Outside Assets	Not Available	\$56,789,614	\$63,750,891	\$66,599,799
Conference Funded Ratio with Outside Asset:	Not Available	109.07%	110.84%	112.38%
CRSP-DB				
Conference Plan Liability	\$(14,520,661)	\$(18,146,119)	\$(21,611,930)	\$(24,696,278)
Funded Ratio	100.97%	105.94%	115.28%	111.20%
Conference Contribution	\$1,967,861	\$2,018,996	\$1,942,051	\$2,031,675
Conference Portion of Plan + Outside Assets	Not Available	\$20,065,435	\$25,756,891	\$28,401,109
Conference Funded Ratio with Outside Asset:	Not Available	110.58%	119.18%	115.00%
Post-Retirement Medical				
Plan Assets	\$15,945,518	\$16,935,911	\$17,864,478	\$17,796,130
EPBO/PVB	N/A	N/A	N/A	N/A
APBO	\$(62,978,900)	\$(62,978,857)	\$(61,906,385)	\$(51,687,699)
Funded Ratio, Plan Assets / APBO	25.32%	26.89%	28.86%	34.43%
Service Cost	\$1,778,000	\$1,741,220	\$1,731,632	\$1,374,632
Contribution	Not Available	\$3,004,000	\$3,181,000	\$3,146,000
Total DB Plans Information				
Plan Assets	\$130,045,600	\$143,100,329	\$158,093,313	\$159,563,586
Funding Plan Liability	\$(168,688,552)	\$(178,299,304)	\$(185,840,814)	\$(178,227,649)
Funded Ratio	77.09%	80.26%	85.07%	89.53%
Contribution	\$1,967,861	\$3,004,000	\$5,123,051	\$5,177,675
Plan + Outside Assets	\$130,045,600	\$143,942,221	\$158,935,205	\$160,503,445
Funded Ratio with Outside Assets	77.09%	80.73%	85.52%	90.06%
<i>Includes a prorated portion of assets for CRSP-DB and MPP Annuities based on the conference's liability percent.</i>				
Defined Contribution (DC) Plans				
MPP Future Annuities				
Contribution	\$0	\$0	\$0	\$0
Account Balances	\$81,982,217	\$81,997,754	\$80,851,687	\$77,563,085
CRSP-DC Non-Matching				
Contribution	\$427,301	\$437,983	\$448,933	\$460,200
Assets in Reserve	Not Available	\$870,893	\$427,301	\$524,822
CRSP-DC Matching Contribution				
Contribution	\$213,152	\$218,848	\$224,319	\$230,150
Assets in Reserve	Not Available	\$0	\$196,105	\$235,817
CPP				
Contribution	696,452	\$713,000	\$731,000	\$749,300
Assets in Reserve	Not Available	\$0	\$623,405	\$760,699
UMPIP - Lay				
Contribution	\$64,000	\$65,600	\$67,240	\$0
Assets in Reserve	Not Available	\$0	\$0	\$0
UMPIP - Clergy				
Contribution	\$64,000	\$65,600	\$67,240	\$68,900
Assets in Reserve	Not Available	\$0	\$0	\$0
Active Health				
Contribution	\$6,429,138	\$6,434,142	\$6,434,142	\$5,930,074
Assets in Reserve	Not Available	\$0	\$0	\$0
Other DC #1				
Contribution	\$12,200	\$12,500	\$12,800	\$12,800
Assets in Reserve	Not Available	\$0	\$0	\$0
Total DC Plans Information				
Contribution	\$7,209,791	\$7,947,673	\$7,985,674	\$7,451,424
Assets in Reserve	\$81,982,217	\$82,868,647	\$82,098,498	\$79,084,423

INDEX

- Administration6
- Affiliated Organizations145, 202
- APPOINTMENTS**226
- Archives and History12, 16, 150, 161, 186, 196, 203, 249
- Asbury UMC, Warren County, Historic Site181
- AUDITS**370
- Board of Global Ministries13, 186, 203, 261
- Board of Higher Education and Campus Ministry16, 161, 186, 203, 222, 259
- Board of Ordained Ministry12, 263, 156, 157, 160
- Board of Trustees17, 176, 193, 185, 267, 270
- Boston University School of Theology251
- BUSINESS OF THE ANNUAL CONFERENCE**203
- Camps, Conferences and Retreats186, 252
- Candler School of Theology252
- Centenary Fund and Preachers' Aid Society Report253
- Christian Unity and Interreligious Concerns12, 161,254
- Clergy Directory and Service Records27
- Clergy Sexual Misconduct Policy309
- Colonel William McCullough House183
- Committee on Native American Ministries19, 204, 262
- Comprehensive Benefit Funding Plan, 2017199, 371
- Conference Advance Specials143, 177
- Conference Board of Church and Society253
- Conference Lay Leader's Report248
- Council on Finance and Administration12, 17, 147, 157, 161, 172, 184, 260
- Criminal Justice Task Force255
- CUMAC/ECHO143, 177, 188, 255
- Daily Proceedings146
- Deaconesses303
- Diaconal Ministers305
- District Committees21
- District Superintendents7, 313
- Drew University Theological School181, 257
- Educational Society258
- Episcopacy Committee259
- Episcopal Address243
- Franklin – St. John UMC Historic Site182
- General Council on Finance and Administration260
- Hispanic/Latino Ministries Committee19, 262
- Historical Information302
- Journal Certification158
- Lay Member Directory88
- Lay Missionaries306
- Leadership Teams and Related Agencies12
- Local Church Directory111
- MEMOIRS**280
- MISSION AND VISION**1
- Morristown UMC, Historic Site183
- Ordained Elders and Deacons9
- Parish and Community Development Committee264
- Pension Recommendations187
- Persons Certified303
- Provisional Elders10
- Religion and Race268
- Retirees11,191
- Roll of the Dead299
- Rules of Order160, 198
- Safe Sanctuaries Policy309
- Shared Ministries Plan152, 184, 187
- Small Membership Church186, 204, 269
- Standards for Parsonages155, 193
- STATISTICAL REPORTS AND TABLES**314
- Status and Role of Women12, 16, 161, 186, 203, 269
- Stewardship Foundation of Greater New Jersey20, 145, 270
- Strategic Ministry Plan1, 152, 178
- Treasurer's Reports275
- Trustee Enabling Resolution150, 176
- United Methodist Homes (Communities) of NJ271
- United Methodist Men12, 160, 186, 273
- United Methodist Women12, 14, 154, 160, 251, 273
- Widows and Widowers306